WEATHER FORECASTS

Victoria and Vicinity—Fresh to strong westerly winds; generally fair and cool.
Vancouver and Vicinity—Light to moderate winds; generally fair and warm.

The Daily Colonist.

(ESTABLISHED 1858)

COLONIST TELEPHONES
Business Office — 11
Circulation — 12
Job Printing — 197
Editorial Rooms — 80
Editor — 2111

NO. 184—SIXTY-SIXTH YEAR | VICTORIA, BRITISH COLUMBIA, SUNDAY, JULY 13, 1924 | THIRTY-SIX PAGES

PROTESTS MAY NULLIFY ELECTIONS

WHOLE DISTRICT SWEPT BY FIRE

Disastrous Forest Conflagration Rages From Jarvis Inlet to Bute Inlet Say Latest Reports

REDONDA ISLE FROM END TO END IS IN FLAMES

Over Five Million Feet of Timber Destroyed and Loss Estimated at Quarter of a Million

VANCOUVER, July 12. — The whole peninsula from Jarvis Inlet to Bute Inlet is being swept by disastrous forest fires, say latest reports from up coast. Over 5,000,000 feet of timber has been destroyed and the monetary loss is estimated at over a quarter of a million dollars. Powell River, Haslam Lake, Duck Lake, Cranberry Lake, Redonda, Lund district and many small centres are overrun by large and small fires.

Over five hundred men have been mobilized by the Forestry Department and logging companies to establish fire lines and man pumps. The Government airplane hovers over the entire area, taking pictures and making sketches wherever a rift in the pall of smoke makes this possible.

The centre of the forest fire fight in this district is now spreading from Powell River, where the fire is being gradually brought under control. This morning the defences at the head of Haslam Lake at the eastern end of the district had not been crossed by the fires.

The intense heat of the blaze has moderated to come extent in this area, and unless new gales spring up to fan the flames, the weary fire-fighters hope by tonight to be successful in coping with the outbreak in this district.

Island Swept End to End

The fire on Redonda Island is stated to be completely out of control, and, fanned by strong winds, is sweeping the vast timber reserves from end to end. All efforts to check the blaze have been rendered futile by the intense heat of the flames and the dense smoke.

Driven by a high wind, the fresh forest fires which broke out in the mountainous regions back of Narrows Arm last night are also reported out of control.

Already the raging flames, advancing over a two-mile radius in this locality have forced back large gangs of fire fighters, who have been staging a heroic fight to save the timber and the logging camps.

After fighting for the last two days, 200 men, under the supervision of Dominion Forestry officials, have got the fire in the Cowichan area under control.

Rains in Interior

CALGARY, July 12.—Rains in the interior of British Columbia and light showers in parts of Northern Alberta have improved the forest fire situation. At Kamloops there is one fire, but the hazard conditions are fair. At Sicamous 2,000 acres have been burned over since the big electrical storm that started so many fires on July 2. All the fires are now under control, except one on Bear Creek.

HUGE RECEPTION IS ACCORDED "AD" MEN

VISCOUNT BURNHAM WELCOMES CONVENTION TO LONDON

Lord Mayor and Two Convention Presidents Greeted by Packed Hall on Opening Programme

LONDON, July 12.—The delegates to the International Advertising Convention, which will witness the greatest gathering of advertising experts ever assembled, were guests tonight at a huge reception and ball. Viscount Burnham made a speech of welcome, to which Lou Holland, president of the Association of Advertising Clubs of the World, replied. Then the visitors from all over the world, speaking a Babel of tongues, "mixed" for awhile before the dancing, which, despite the heat wave that has enveloped London the last few days, proved popular.

The big hall was packed when the three convention presidents — Viscount Burnham, Viscount Leverhulme and the Lord Mayor of London—ascended the platform, followed by officials of many British towns, the heads of various overseas delegations, Premier Craig of Ulster and other notables.

Lord Burnham had expatiated on the fact that this was the first time that this mighty gathering—really a business parliament of the world—was to be held outside of America, and only the second time elsewhere than in the United States.

"We gratefully recognize," he added, "that in advertising, which is the fine art of trade and the humane literature of business, the United States leads the world, not only by numbers, but by imagination."

FINNISH RUNNER IS REAL MARVEL

Nurmi Wins Ten Thousand Metre Cross-Country Race of Olympics, While Score of Competitors Collapse

ATHLETES OVERCOME BY TERRIFIC HEAT

Two Go to Hospital, Two Dozen Treated by Doctors—Some Lie an Hour Unconscious by Roadside

COLOMBES, France, July 12—Striding to the most thrilling victory of his career under the most trying conditions any runner ever faced, Paavo Nurmi, Finland's superman of the track, led his team to a double triumph in the Olympic cross-country championship today, which witnessed the tragic collapse of more than half of the two-score starters under a terrific heat that parched the gruelling ten-thousand metre course.

Greater even than his unprecedented capture of two finals the same afternoon last Thursday was Nurmi's achievement today, for the Finnish cyclone proved his stamina, as well as his speed, where his rivals faltered under the pace and fell like leaves by the wayside in probably the most spectacular Olympic race ever witnessed.

Eclipsed Other Feats

Even Harold Osborne's great decathlon victory for America and the creation of two new world's records, the first when the flashing quartette of American sprinters covered the 400-metre relay in 41 1-5 seconds, and the second when A. W. Winter, the Australian, bettered the 13-year-old hop, step and jump record by 3-16 of an inch—were eclipsed by the dramatic struggle of the distance runners against the terrific odds.

Along the course that Nurmi raced practically unchallenged to victory, they began to go down before the half-way mark was reached.

Among the first to fall was Edwin Wide, the gallant Swede, who started off in the lead, only to drop, a victim to sunstroke.

Nurmi, on the other hand, came under the Stadium portal apparently strong, to finish in front of his stout-hearted countryman, Ritola, who was more than 500 metres behind. Many of the others were able to reach the enclosure gates, but never crossed the finish line.

Tragic Collapse

Andia, a Spanish runner, sprawled face downward in sight of the grandstand just as he struggled inside, while Dolques, the French star, brought a moan from his countrymen, when, after tottering half-way around the track, he fell in a heap in front of the official tribune and in sight of the tape.

Finland, with Nurmi and Ritola finishing first and second, defeated the United States by a margin of 11

Continued on Page 3

British and French Premiers at Chequers

An Unusual Photograph of Ramsay MacDonald (Right) and M. Herriot, New Premier of France, Taking Things Easy for a Few Moments at the Country Home of the British Premier.

ECONOMY DRIVE MAY BE LAUNCHED BY GOVERNMENT

VANCOUVER, July 12.—The Vancouver World says today:

Drastic economies which will affect many departments of the civil service are under consideration by the Oliver government now, and may be expected to take shape soon after the counting of the absentee ballots, it was learned definitely today.

The cabinet, it is understood, already has discussed the matter in a general way, and the ministers have been considering possibilities of sweeping cuts in their own departments.

Within the last few days members of the government have expressed the opinion that the cost of the civil service could be reduced almost by twenty per cent through vigorous pruning in many directions. Action along these lines, it was explained, has been delayed from time to time until the political situation straightens itself out.

FIFTEEN HUNDRED LAWYERS SAIL

U. S. SECRETARY HUGHES HEADS LEGAL MISSION TO BRITAIN

Delegates to Association Convention in London to Meet at Westminster Abbey

NEW YORK, July 12.—Headed by Secretary Charles Hughes as president of the American Bar Association, 550 delegates, lawyers and their families, sailed this afternoon on the liner Berengaria to attend the convention of the association in London on July 20. The barristers will meet in Westminster Abbey and one of the features will be the presentation of a $2,000 statue of Blackstone, the author of the world famous "Commentaries," by the American lawyers.

In addition to those on the Berengaria another party of American lawyers numbering 400, sailed today from Quebec, 300 others on the Laconia yesterday and 300 members of the association on the Aquitania last Thursday.

Regina Chinese Registration

REGINA, July 12.—Over three hundred Chinese have registered at the R.C.M.P. barracks since the first of the month under the new regulations.

WILLING TO CEDE TERRITORIAL RIGHT

U. S. DECLINES TO JOIN TANGIER ZONE ADMINISTRATION

Meaning of Certain Clauses Must Be Clarified Before Even Tacit Approval of Pact Is Given

WASHINGTON, July 12.—Refusing to join in the administration of the Tangiers zone as contemplated in the convention signed between England, France and Spain last year, the State Department has expressed to those governments the willingness of this country to cede its extra-territorial rights there if American interests are adequately guaranteed.

The decision was communicated to the signatories to the convention in a note prepared by Secretary Hughes prior to his departure today for a month's vacation in England and on the continent.

Emphasizing the desire of the United States not only to co-operate but to avoid the placing of any obstacle in the way of an equitable settlement of the Tangiers problem, the note nevertheless made it clear that the meaning of certain provisions in the tripartite agreement must be made specific before this Government would give even tacit approval to them.

To Maintain Open Door

Maintenance of the open door, assurance of equality of economic opportunity, judicial guarantees and acceptance by the administration of responsibility for acts of the zone authorities in accordance with the international claims were some of the points stressed by the State Department as requiring more definite phrasing.

Officials declare the policy followed in the note was the same which has governed the attitude of the United States since American interests were first identified with the zone. Adherence to an agreement affecting Morocco would be no new departure, they pointed out, since the United States was a signatory to the treaty promulgated by the Algeciras conference in 1906. It was this agreement which gave the United States and other countries the special rights now proposed to be abrogated.

In signing the treaty, Ambassador White attached a reservation declaring that the United States had no political ambition in the zone, and sought only protection of life and property for its citizens and equal trade opportunities. The Senate, before ratifying it, added another reservation, asserting the United States assumed "no obligation for administration" of the zone, and that adherence to the treaty should not be taken as indication of the slightest intention to depart from the "traditional policy" of non-interference in European political problems.

The Tangiers zone problem formerly involved Germany also and furnished the famous Agadir incident, which threatened to precipitate a European war. A special agreement then was made, giving Germany new rights in the Moroccan region. These she lost in the settlements after the World War.

DARING SMUGGLERS BRAVE NIAGARA FALLS

U. S. Immigration Men Rescue Two Boatmen From Upper Rapids—One Shot in Break for Liberty

NIAGARA FALLS, N.Y., July 12.—Two alien smugglers were rescued from their disabled boat in the rapids a few hundred yards above the American Falls late tonight by immigration men and city policemen, who braved the upper rapids in a motor boat. One of the smugglers is in a hospital with a bullet wound in his leg. The other is under arrest. The wounded man was shot while trying to escape from the immigration inspectors.

Wallace Pearson, 22 years old, of Niagara Falls, Ont., was taken to the hospital. His wound is not serious. Edward Barry, 23 years old, of Niagara Falls, Ont., was sent to the police station.

Fires Out of Control

SAN FRANCISCO, July 12.—With fires reported raging out of control in four national forests in California, the State Board of Forestry met here today to augment the state's fire-fighting personnel by appointment of additional rangers and assistants. The four major fires reported in the state tonight were in Santa Barbara, Sequoia, Shasta and Tahoe national forests.

Chief Justice Reverses Appeal Court Decision

Judge Hunter Refuses to Be Bound by Higher Court and Reaffirms Ancient Right of British Subject to Carry Habeas Corpus Application for Redress Against Wrongful Imprisonment From One Judge to Another of Same Court—Far-Reaching Decision

A BRITISH subject has the right to go from one judge to another of the same court on habeas corpus application for redress against wrongful imprisonment, according to an important and far-reaching decision of Chief Justice Hunter, of British Columbia, in the case of Rex vs. Gee Dew, the written judgment in which was recently handed down in the Supreme Court.

Chief Justice Hunter's judgment creates an issue of profound import in the administration of British criminal law, inasmuch as it refuses to be bound by, and if sustained will upset, a majority judgment of the Court of Appeal of British Columbia, wherein a similar decision was reversed on the ground that the writ of habeas corpus had already been refused by another judge of the Supreme Court.

Dealing further with legislation which in his opinion infringes the common law rights of the subject, the learned Chief Justice criticizes the tendency to increase such legislation in severe terms, and says that the law "seems to have got into a sorry condition."

Facts in Case

In this connection the judgment instances the provisions of the Opium and Narcotic Drugs Act, which, while leaving the right of appeal from the court of first instance to the Crown, has taken it away from the accused and convicted person.

Gee Dow was convicted in Prince Rupert of having opium unlawfully, and was sentenced to serve six months in prison with hard labor, to pay a fine of $200, and in default of payment to serve a further three months in jail with hard labor.

The accused appealed from the conviction by way of the process of habeas corpus, on the grounds that the hard labor clause of his conviction was unlawful, and that he was therefore wrongfully imprisoned. The application was taken before Chief Justice Hunter, who dismissed it in respect of the conviction and imprisonment, but who struck out the hard labor clause of the conviction.

Crown's Objection

It was argued by the Crown that the learned Chief Justice had no jurisdiction to entertain the application, inasmuch as a similar one had been dismissed by another judge of the same court. The Crown's objection was based upon the judgment of the Court of Appeal in the case of Rex vs. Loo Len, in which the court reversed the findings of Chief Justice Hunter, who had issued a writ of habeas corpus after it had been refused by Mr. Justice Morrison. The Court of Appeal judgment was dissented from by Mr. Justice McPhillips, and Chief Justice Hunter holds that the latter judge has correctly stated the law applicable to the rights of the subject under the procedure of habeas corpus.

In his long and carefully phrased judgment the learned Chief Justice emphasizes the fact that he recognizes the conflict it precipitates between the jurisdictions of the Supreme Court and the Court of Appeal. By inference, if not in set terms, he denies the right of the Court of Appeal to interfere with the jurisdiction of the Supreme Court to deal with applica-

Continued on Page 7

IRREGULARITIES LIKELY TO UPSET GENERAL CONTEST

Several Hundred More Ballots Were Cast in Vancouver Than Names Appear on Register, the Act Providing That No Voter Shall Obtain a Voting Paper Until the Book Has Been Signed

SEVERAL PROTESTS ENTERED YESTERDAY

Conservatives to Ask for Final Count in Terminal City and Richmond—Alleged Illegal Acts of Deputy Returning Officers May Invalidate 202 Election Ballots and 190 Plebiscite Votes

VANCOUVER, July 12.—Demeanor of the election agents who attended the opening of the absentee ballots before W. D. Balfour, returning officer for Vancouver, in the court house today indicates that the Provincial election of June 20 is by no means over yet.

Final counts, protests and various other legal proceedings may yet be invoked and keep the wheels of government from turning with any degree of certainty for some time. The Moderation League demanded a final count of the plebiscite ballots in Vancouver and announced that final counts would also be demanded in eight other ridings where the decision was close.

The Prohibition party filed a protest against the returning officer counting the absentee ballots.

SAYS RUSSIA WILL EXPORT GRAIN
Denying reports that Russia's crop will be a failure this year, Premier Rykoff, Lenin's successor, claims that country will have grain for export this year. He also says that there is an over-production of coal in Russia.

May Upset Election

Conservatives intimated fairly definitely that they intended to ask for a final count of the election ballots in Vancouver and Richmond, and possibly in other ridings. In Vancouver they have several contentions to advance, one of which might upset the whole election. It is that the number of ballots cast in Vancouver does not correspond with the number of the signatures in the poll books. The argument is that, as the Act requires each voter to sign the poll book before he may be issued a ballot, any excess of ballots over signatures would be an irregularity, and if, as the Conservatives contend is the case, the number of ballots exceeds the number of signatures by several hundred, the demand for invalidating the election will probably be pressed vigorously through the courts.

As to the absentee ballots themselves, an accurate count was not made, but a rough calculation disclosed about 1,700 for the election and 1,500 for the plebiscite.

Several Hundred Irregular

Irregularities which may or may not be held to invalidate the ballots were apparent in respect of several hundred of these. For instance, 202 election ballots and 190 plebiscite ballots were not accompanied by declarations from the deputy returning officers who forwarded them to Mr. Balfour. Other ballots were contained in unsealed envelopes. Some envelopes were not stamped with the returning officer's stamp; other envelopes had incomplete or improperly made affidavits. Some of the plebiscite ballots were included in the same envelopes as the election ballots, although special envelopes were provided.

What rulings will be given on these apparent irregularities will not be determined until the issue arises on Monday, or later, when the opening of the envelopes is undertaken.

Probability of the absentee ballots making any considerable change in the result of the Vancouver election was thought to be considerably reduced when the number of ballots was found to be less than anticipated, and when irregularities effecting possibly five or six hundred ballots were noted.

No Rulings Called For

No rulings were called for at this morning's procedure, which consisted only of opening the packages in which the envelopes were contained and sorting them into the twelve polling divisions.

The most dramatic event of the morning was the filing of a protest by W. W. Peck, representing the Prohibition Association, against this morning's whole proceedings.

The Prohibitionists contended that the returning officer had no right to deal with the plebiscite ballots at all, that duty having been imposed by the Act upon the presiding officers in the various polling places.

Mr. W. D. Balfour, the returning officer, noted the protest, but decided to proceed with his duties as he understood them. Mr. Peck stated that no reflection upon Mr. Balfour was intended, that the criticism was directed against the drafting of the Act.

At 9 a.m. Monday the proceedings will resume, when the examination of the envelopes to see that the voters are properly registered will begin. This will be slow work, as each envelope has to be examined separately and the protests, if any, ruled upon as they arise.

Samuel Gompers Improves

NEW YOKR, July 12.—Samuel Gompers, president of the American Federation of Labor, who has been confined to his hotel with illness for a week, continued to show improvement tonight. Among other telegrams of condolence to the Labor president today was one from President Coolidge, expressing hope that his illness is not serious and "that you may have a speedy recovery."

Expect Fair to Be Largest Ever Held on Island

REPORTS that the B. C. Agricultural Association might cancel the Fall fair at the Willows this year were contradicted last night by Secretary W. H. Mearns, who stated that plans for putting the exhibition grounds in shape for the annual event were being rushed forward.

"The goat building will be completed in a few days, and renovation of the poultry building is now being proceeded with," said Mr. Mearns.

Entries and applications for space being received are so numerous already that it is expected the exhibition will be greater than ever. Fair week is August 18 to 23 this year.

SIX HURT WHEN CAR HITS TRAIN

AUTO SMASH OCCURS ON LEVEL CROSSING NEAR COURTENAY

Two Women, Two Men and Two Children Injured—Mrs. Cartwright of Merritt in Hospital

COURTENAY, July 12.—A serious accident occurred at midday today when a Chevrolet car, driven by Victor Halliday, of Sandwick, collided with a train of flat cars at a level crossing of the Comox Logging & Railway Company, on the Island Highway, in the neighborhood of Oyster River, about 13 miles from Courtenay. Directly after the collision the auto took fire and was completely destroyed. There were six occupants in the machine, all of whom had narrow escapes.

Mr. S. M. Halliday was extricated with great difficulty from under the burning car by his brother. Both men received severe burns.

Mrs. Cartwright, of Merritt, who was visiting at the Halliday home, received severe burns on the back and internal injuries, and on arrival at Courtenay on the logging train was immediately conveyed on a stretcher to the waiting ambulance and taken with all possible speed to Comox Hospital.

Mrs. Halliday sustained injuries to her right arm, a severe shaking, and bruises. Both the children were badly bruised and shaken.

The Halliday brothers, who are well-known farmers here, also received sharp wounds. All the patients are under the care of Dr. T. M. Briggs, of Courtenay.

MINE WORKERS WIN CELEBRATED APPEAL

U. S. Circuit Court Decides in Favor of Men in Suit Brought for $2,222,000 Strike Damages

ST. LOUIS, July 12.—After ten years' litigation, the famous Coronado case, one of the most prominent in legal annals, ended when the United States Circuit Court of Appeals decided in favor of the United Mine Workers of America in suits aggregating $2,222,000, which were filed against them by Coronado and other coal companies as a result of the destruction of property during the strike of miners of Arkansas, in 1914. The decision held that the coal companies had failed to establish a basis for the suit under the Sherman anti-trust law, and affirms the ruling of District Federal Judge John Pollock that coal mining is not interstate commerce, and does not fall within the jurisdiction of the interstate commerce section of the Anti-Trust Law.

HALF MILLION OPIUM HAUL AT SAN FRANCISCO

SAN FRANCISCO, July 12.—Narcotics valued at more than $500,000 were seized by federal customs officers aboard the Pacific Mail liner President Lincoln, in port here today, it was announced here tonight. The contraband in tins had been secreted beside one of the aft water tanks. The vessel arrived here Friday from Oriental ports.

Well-Known Organist Dies of Heart Failure

FORT WILLIAM, July 12.—C. Hopkins Ould, organist of Wesley Methodist Church, died suddenly last night of heart failure, following an attack of scarlet fever. He came to Canada ten years ago and was organist at St. Andrew's Church and St. James' Church, Montreal, and was on the staff of McGill University Conservatory of Music. He has been organist at Wesley Church for two years.

With "K. K. K." Burnt on Back Lost Pastor Returns

Rev. Oren Van Loon, of Church Near Detroit, Found Wandering in Exhausted and Unconscious Condition on Streets of Battle Creek After Having Been Missing From Home for Eleven Days Ignorant of What Happened to Him

BATTLE CREEK, Mich., July 12.—Rev. Oren C. Van Loon, pastor of Berkeley Community Church, near Detroit, who has been missing from his home eleven days, was found here yesterday suffering from heat exhaustion and insufficient nourishment, and with the letters K K K, three inches high, branded between his shoulder blades. Today he is at a local hospital in a serious physical and mental condition, apparently ignorant of any of the events that have transpired since he disappeared.

Rev. Van Loon left his home at Berkeley July 1 for his cottage at Orchard Lake. From there he planned to go to Flint, Mich., to fill a speaking engagement the same evening. From the time he walked away from his home until his wife identified him here today his whereabouts had been a mystery.

The Berkeley pastor was picked up unconscious on the street yesterday. He was unshaved and his clothing was dishevelled, his appearance indicating he had traveled far afoot or been subjected to rough treatment. As his mind began slowly to clear today in response to treatment, he said that the last he remembered was starting for an interurban car on the morning of his disappearance.

Rev. Van Loon on several occasions has spoken from his pulpit against the Ku Klux Klan. Dr. A. F. Kingsley, who was called by the hospital to tend the Berkeley pastor, reported to police that in his opinion three "K's" had been burned into Rev. Van Loon's back by hot metal.

"THE GIFT CENTRE"

FOR "HER"

A Mitchell & Duncan Diamond Engagement and Wedding Ring.

An exquisite and pleasing style in a beautifully hand-engraved pattern.

What more could she want?

Wedding Rings .... $5.00 to $50.00
Diamond Rings .... $25.00 to $500.00

MITCHELL & DUNCAN, LTD.
JEWELERS
Cor. Government and View Streets Phone 675

Your Summer Cottage
Should have its first aid outfit ready for any emergency.
We can supply you.
Don't Forget the Big ALFRESCO PLAY, July 18 and 19.
The Owl Drug Co., Limited
Campbell Bldg. Fort and Douglas — Prescription Specialists — W. H. Bland, Mgr. Phone 135

NEW POTATOES—NEW POTATOES
100-lb. sacks for $2.25 10 lbs. for 25¢
Telephone 413 Sylvester Feed Company 709 Yates Street

SUPPORT HOME INDUSTRY
Stove and Furnace Makers for Fifty Years
Buy That Camp Stove From Us the Makers
who've been in the business for fifty years.
Here's a cast iron camp stove that will last years—(good baker).
Are you building? If so, buy your furnace here (pipeless or otherwise), also the kitchen range.

ALBION STOVE WORKS
2101 Government St. Limited Phone 91

Remainder of Carter Electric Co.'s Fixtures at ½ Price
Must be cleared within the next thirty days. Wonderful bargains, June Wedding Presents, in endless variety, reasonably priced.
Western Electric Company, Ltd.
Successor to Carter Electric Co.
Phone 120 722 Yates Street

CONSTABLES MEET IN WINNIPEG NEXT

ANNUAL CONVENTION FOR THE PRAIRIE CITY IN 1925

Chief Alex. Ross, of Ottawa Department, Elected President at Closing Session Yesterday

OTTAWA, July 12.—Chief Alex. M. Ross, of the Ottawa Police Department, was elected president of the Chief Constables' Association of Canada at the conclusion of the twentieth annual convention of the association here today. Chief Chris. H. Newton, retiring president, extended an invitation to the association to hold its 1925 convention in Winnipeg, his home town, and his offer was accepted.

Chief H. J. Page, of the Canadian National Investigation Department, was chosen first vice-president, while members of the executive from the western provinces were elected as follows:

Manitoba—Chief J. P. Burns, Canadian Pacific Railway, Investigation Department.

Saskatchewan—Chief M. Donald, Saskatoon.

Alberta—Superintendent of Provincial Police, W. C. Bryan, Edmonton.

British Columbia—Chief H. W. Long, Vancouver.

A paper on public sentiment as induced by newspaper stories, read by Chief D. Birrell, of London, Ont., was the feature of this morning's session. Chief Birrell said that the big headlines put on newspaper stories seemingly aroused public sentiment in favor of the criminal. He declared that it seemed to be the policy of newspapers to put on monstrous headlines when a policeman was killed by a criminal, but when the criminal came to trial the headlines were smaller.

CHIEF JUSTICE REVERSES APPEAL COURT DECISION

Continued from Page 1

tions by way of habeas corpus; and he reaffirms the ancient right of the British subject to go from one judge to another of the same court under this process, even though he has been refused by one or more preceding judges.

The Principles Stated

After stating the facts in the case, and dealing exhaustively with the legal authorities applicable, the learned Chief Justice goes on to say:

"So much for the decisions. Let us now look at the matter on principle. On what ground can there be any objection to a second application to another judge of the same court, to obtain relief from unlawful imprisonment? By reason of the dignity of the courts? Not very convincing. Because of the doctrine of res judicata? But there are no parties and no lis. Because of the expense to the Crown? A poor reason, especially if it turns out that the Crown ought not to have opposed. Because, although the solicitor has made a slip, yet he has had his day in court? Yes, if the slip of the solicitor is of greater importance than the liberty of the subject. If owing to the particular urgency, the solicitor is unable to get his materials in order for the first application, why should he be barred from making a second if it is bona fide? In Loo Len's case I am informed that the solicitor was called in on the evening of the day before his client was to be deported and had not even time to see his client in order to prepare the jurisdictional affidavit, and so had to go before my brother Morrison without proper material. The utility to the person in prison of the habeas corpus, after termed "the writ of freedom," would be virtually destroyed if the penalty for failing on the first application by reason of the solicitor's inability or neglect to get his materials in order were to be a dilatory and costly appeal. To get any new material before the Court of Appeal would not be a matter of course. He would have to make a special application for leave, which might, of course, be refused. In short, if the only right left him were the right of appeal he might never get his real case before any court. No doubt there may be an odd case where a solicitor, stimulated by the resources of a client who has already been adjudged to be in lawful custody by a judge who has fully considered the case, makes a knowingly hopeless second application, but that would only amount to an abuse of the process, and all legal process is susceptible to abuse, but generally speaking, the good sense of the profession can be trusted in this, as in other matters. But whatever the result of the application, the applicant has the right to be heard and to have the opinion of the second judge uncontrolled by that of the first. The common law gives him that right; there is no legislation which expressly abridges it; it is in accordance with the spirit of the statute of Charles; at any rate, there is nothing in the statute against it, but there is something in it about judges who fail in their duty."

Summarizing his conclusions, the learned Chief Justice says:

The Judgment Summarized

Thus the conclusion of the learned Chief Justice, that there never was the right to go from one judge to another of the same Court, and that a right of appeal ipso facto destroys any such right, turns out to rest on a misinterpretation of Lord Herschell's judgment, and on an old Ontario obiter, dropped several years before the decision in Cox v. Hakes, and which itself was based on a suggestion found in an old and long since forgotten book on the English Judicature Act of 1873. And it is because of this misinterpretation and this obiter that one of the greatest of the common law rights of the subject is swept away and the "conclusion so lucidly declared by Lord Halsbury," which is the leading judgment in a decision of "great and authoritative power," is put aside. With all respect, I think it is still potent enough to voice the law for all inferior tribunals.

To briefly summarize my conclusions on the question:

There was, and still is, the right at common law to renew the application, either on the same or on different grounds;

It was immaterial whether it was made to another judge of the same Court or a different Court, and it can make no difference in principle, assuming that all the judges had jurisdiction to issue the writ;

The judge hearing a renewed application has exactly the same power as the judge who heard the first application, and is uncontrolled in any way by the former decision;

In this way the true intent of the remedy was constantly preserved by the judges, which is to obtain a speedy and inexpensive determination of the legality of the imprisonment, which is in accordance with the spirit of the Act of Charles II;

No Application

The doctrine of res judicata not only has no application to cases involving the liberty of the subject, but is inconsistent with the nature of the remedy;

The decision in Cox v. Hakes, as enunciated by the Lord Chancellor, is binding on all inferior tribunals, and therefore this Court is not bound by the intrusive judgment of the Court of Appeal;

The Legislature in creating rights of appeal did not, and did not intend to impair the common law right to renew the application;

And finally, that no more simple or efficient remedy could be devised to safeguard the liberty of the subject and that it is the duty of this Court to uphold it.

Having now disposed of the preliminary objection, there is another matter to which I think I ought to refer, and that is to the legislation which is showing an increasing tendency to destroy the right to certiorari. Having lately had to hear several applications for discharge in which numerous technical points have been raised, I must say that the law seems to me to have got into a sorry condition, and in making this criticism, I am not embarking on any new venture. Ever since the time of Lord Mansfield, English judges have deemed it proper to criticize legislation which infringed on the common law rights of the subject, and have drawn attention to the dangers surrounding the aggrandizement of the executive power at the expense of the Courts by Acts of Parliament, which are of course passed by the ruling majority at the instance of the executive and without realizing their intention or effect. The reason of course is that the Courts, which are the natural and constitutional guardians of the liberties of the people, are independent of the executive power, while magistrates and justices are its nominees and hold office at its pleasure, and it is not an answer to say that the latter for the most part act conscientiously and try to do their duty. A fundamental requirement for the preservation of liberty and freedom of conscience is that there shall be something to check any tendency towards the establishment of autocratic power and the only effectual means hitherto devised, consists of Courts which are independent of the executive and have adequate power. The engine, in short, must have a governor to keep it from racing and smashing itself to pieces.

Parliamentary Interference

Now, it is true that in England Parliament has interfered with the right to the certiorari, but only to a limited extent. But what is only an ailment in one country may become an epidemic in another, and to such an extent has it spread in Canada that there seems to be a competition between Parliament and the Legislature as to which could most effectually cripple the common law powers of the Courts in dealing with illegal convictions. Parliament, however, has gone farther than the Legislature, for in The Opium and Narcotic Drug Act of last year, it has not only taken away the certiorari at the instance of the accused and left it available to the Crown, but has also abolished any right of the accused to a stated case as well as his right of appeal to the County Court, although he might be charged with a very serious offence which involves severe punishment. The accused is thus left at the mercy of the magistrate, and if the latter makes a mistake the Crown may, if it sees fit, seek to have it corrected, but there is no means of doing so left open to the accused in the Courts. It cannot therefore be denied that this enactment is capable of causing irremediable injustice, as deportation automatically follows conviction, and moreover, it suggests a want of confidence in the Courts. But those who have any fears on the subject may feel assured that the Courts have no desire to turn loose criminals and paddlers of poison. If there is any room for criticism in that respect, it lies elsewhere than at the door of the Courts. On the other hand, the Courts consider it to be their duty not to allow the fundamental principles of justice to be violated and to see to it that every man has a fair trial and is not unlawfully sent off to prison by careless or incompetent, or biased or circumspectious magistrates. And it is for that reason that the Courts in their efforts to see that justice is done, notwithstanding that they have been hindered by legislation, have resorted in the past to technical and questional rulings, with the result that the law relating to the old and simple remedies has become incrusted with a mass of casuistical, confusing and inconsistent decisions. It would be difficult to estimate the cost of all this judicial jugglery to both Government and subject throughout Canada. Is it not time to end it and have plain justice all round? Why not repeal all enactments destroying the common law right to the certiorari, make the depositions part of the record, and clothe the Court with power while rectifying immaterial error, and striking out unauthorized penalties, and reducing those which are too severe, to affirm the conviction if it appears that the accused has had a fair trial and ought to have been convicted? On the other hand, if the evidence was not such as to justify a conviction, or if some fundamental principle of justice was violated to the prejudice of the accused, why not empower the Court to discharge? It ought not to be impossible to frame an Act which would put the law on a straightforward basis, fair to the accused and intelligible to all concerned, and as there must necessarily be the same principles of justice applicable to all convictions, whether taking place under Dominion or Provincial law, there ought to be no difficulty in the way of Parliament and the Legislature passing the same law.

The old safeguards of freedom and justice, which have their foundations deep in the common law of England, are a strong tower and shield. They are the result of centuries of struggle by a justice-loving race against arbitrary power, and they have put the British Empire in the vanguard of civilization. Let us, therefore, cleave to them as our greatest possession and preserve them firm and secure for our descendants and not suffer them to be undermined either by lack of appreciation or indifference or sinister propaganda. Let us beware of legislation which impairs them, or we shall lose them and there will remain to us only a spurious code void of the British spirit, which may eventually become the weapon of a thinly veiled despotism. When vigilance ceases, liberty fails.

A word in conclusion. It may be said that some of my remarks are extrajudicial. So they are. It may even be said that a judge ought not to make extrajudicial remarks. Possibly so. But at any rate there are occasions which invite them. This is one of them.

AUSTRALIAN BOY SCOUTS TO VISIT CANADA

ONE hundred and twenty Boy Scouts from the Antipodes are at present visiting England. This photo shows them on a parade in London. They will visit Canada this Fall and stop at important towns and cities from coast to coast. Their itinerary has been arranged so that they will stay at least twelve hours in each city they are going to visit.

B.C. POULTRYMEN'S EXCHANGE QUITS

Meeting at Vancouver on Friday Decides to Convert Assets Into Liquid Form and Meet Again

VANCOUVER, July 12.—The decision to wind up the B.C. Poultrymen's Co-operative Exchange was arrived at by members in a general meeting held Friday. The formal resolution, carried after three hours of discussion, was that the board of directors be authorised to convert the assets of the exchange into liquid form as far as possible, and at a time when conditions are opportune to call another general meeting for the purpose of presenting other resolutions dealing with the matter.

These other resolutions will formally wind up the exchange; that was clearly understood, and in fact the real purpose of the meeting. The procedure adopted was merely the most economical method of bringing about the winding-up of the poultrymen's co-operative.

There is scarcely a town in the whole of Japan with a population of 10,000 that has not its daily paper.

Engagement Announced

LONDON, July 12.—The engagement is announced of the Earl of Galloway and Miss Phillippa Wendell, daughter of the late Jacob Wendell, of New York. Miss Wendell's sister, formerly Miss Katharine Wendell, is the present Countess of Carnarvon. Mrs. Wendell, the mother, now lives at St. Albans, Hertfordshire.

Prince Rupert Schools

PRINCE RUPERT, July 11.—Henry O'Neil, of Vancouver; Miss Jean Kier and Miss Ruth Stewart, North Vancouver; Miss B. L. Laxton, Mission City, and W. C. O'Neil, of Burns Lake, have been appointed to the teaching staff of the Prince Rupert School.

KIRKHAM'S
GROCERTERIA
749-751 Yates Street
Bargains for Monday
We bought these lines at less than regular wholesale prices. You get the benefit

King Beach Strawberry Jam, regular 35c jars, per dozen, $2.75; per jar	28c
HAWAIIAN SLICED PINEAPPLE	
Medium tins, $2.35 per dozen; per tin	24¢
Extra large tins, $3.00 per dozen; per tin	30¢
Small tins, $2.10 per dozen; per tin	20¢
Quaker Strawberries, regular 35c, per dozen, $2.35; per tin	24¢
Quaker Apricots, regular 35c, per dozen, $2.35; per tin	24¢
Crosse & Blackwell's Pearl Onions, regular 75c bottles for	55¢
Crosse & Blackwell's Olive Oil, per bottle	20¢
Napoleon Olive Oil, gallon tins	$3.60
Voonia Tea, regular 75c lb., 5-lb. boxes	$2.95

Patent Sandals Just Arrived
A new shipment of the famous "California" Patent Sandals; cool and comfortable; all sizes from 2½ to 7. Per pair $2.95
"THE BRITISH" BOOT SHOP MUNDAY'S 1115 GOVERNMENT STREET

NR TO-NIGHT Tomorrow Alright
NR a mild, vegetable laxative to relieve Constipation and Biliousness and keep the digestive and eliminative functions normal.
Get a 25c Box
Used for over 30 years
Chips off the Old Block
NR JUNIORS—Little NRs
One-third the regular dose. Made of same ingredients, then candy coated. For children and adults.
SOLD BY YOUR DRUGGIST
MACFARLANE DRUG CO.
Cor. Douglas and Johnson Streets

Cuticura Shaving Stick
This freely-lathering shaving stick contains the medicinal, antiseptic and emollient properties of Cuticura, making it a luxury for tender-faced men and almost indispensable for those who shave twice daily.
PRICE 25c. Sold by druggists, or mailed postpaid upon receipt of price. Address Canadian Depot: "Cuticura, P. O. Box 2616, Montreal."

Mail Orders Receive Prompt Attention Here
Special Value in
Boys' Combinations
A Spring needle knit natural balbriggan combination with short sleeves and knee length. These garments are well finished and well cut, made by the Oxford Manufacturing Company, and will give real good wear. We have sizes for boys 4 to 14 years.
Specially priced at $1.00 the suit
We Are Well Stocked in
Vacation Wear for Boys
BATHING SUITS
Cotton Bathing Suits, 85¢ and $1.15
Wool Bathing Suits $2.50
BLOUSES
Fancy Striped Blouses $1.25
Sport Blouses $1.50
Khaki Blouses $1.75
White Blouses $1.50
We have on hand a good variety of Khaki Shirts, Shorts and Long Trousers, also White Shirts, Shorts and Long Trousers.
BOYS' DEPARTMENT
W. & J. Wilson
CLOTHIERS TO MEN AND BOYS SINCE 1862
1217 to 1221 GOVERNMENT STREET VICTORIA B.C.

TAKE ADVANTAGE OF "CATHCART'S" REALLY EXTRAORDINARY SALE
Sale will soon end! See our windows!
CATHCART'S
We Can Fit and Suit You
1208 Douglas Phone 1125
WM. CATHCART & CO., LTD.

MEDICAL
Swedish Massage
Mechanical Therapeutics, Radiant Heat, Electricity.
Consult Your Own Doctor.
Hours: 1-5 and 7:30-8:30 p.m. Phone 2494, 7171L.
G. BJORNSFELT, S.M., 216-17 Pemberton Blk. Also COMPETENT SWEDISH MASSEUSE

Monday Specials
At the New England
The kind of Meat that you can eat three times a day and be the better for it. Every fibre of it is rich in substance and appealing to the taste. Here's that kind at prices just as agreeable

LEGS OF LOCAL SPRING LAMB, lb.	40¢
SHOULDERS OF LOCAL SPRING LAMB, lb.	27¢
LOINS OF PORK, lb.	25¢
OVEN ROASTS OF BEEF, lb.	15¢
POT ROASTS OF BEEF, lb.	9¢
LEGS OF PORK, lb.	24¢
PRIME RIBS OF BEEF, lb.	20¢
RUMP ROASTS OF BEEF, lb.	20¢
SIRLOIN TIP ROASTS, lb.	22¢
SPECIALS	
FRESH SIDE OF PORK, lb.	15¢
CHOICE PORK SAUSAGES, lb.	25¢

FREE DELIVERY PHONE 2368
NEW ENGLAND MARKET
At the Government Street Public Market

Cook with This Ware It Uses Less Fuel

Save money by using SMP Enameled Ware cooking vessels. They use less fuel. To satisfy yourself try this convincing test in your kitchen. Take an SMP Enameled Sauce Pan and one of equal size made of aluminum, tin or other metal. Into each pour two quarts of cold water. Place each sauce pan over the fire. The water in the SMP Enameled Sauce Pan will be boiling merrily when the water in the other is just beginning to simmer. Save your money. Use

SMP Enameled WARE

"A Face of Porcelain and a Heart of Steel"

Three finishes: Pearl Ware, two coats of pearly-grey enamel inside and out; Diamond Ware, three coats, light blue and white outside, white lining. Crystal Ware, three coats, pure white inside and out, with Royal Blue edging.

168

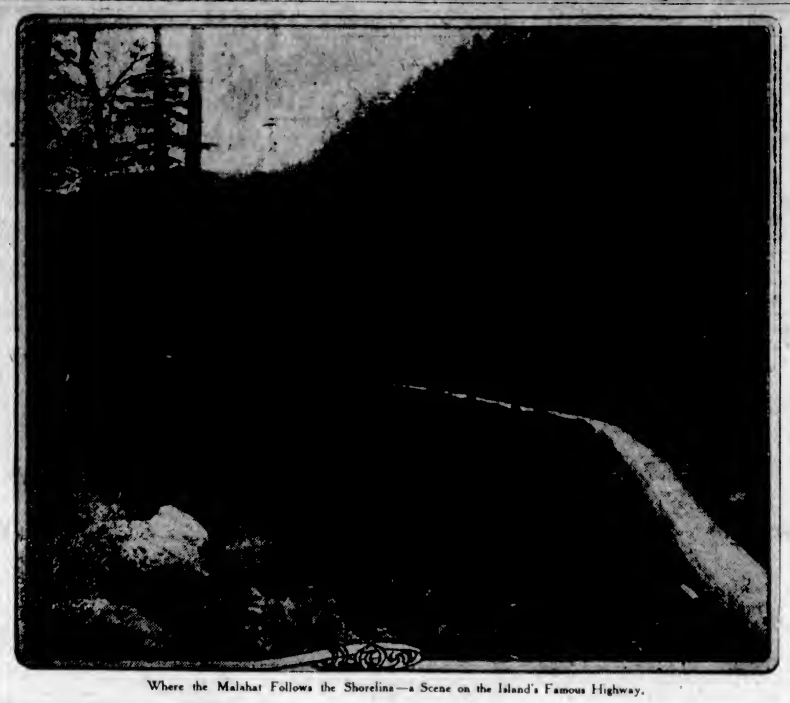

Where the Malahat Follows the Shorelina—a Scene on the Island's Famous Highway.

TO YACHTSMEN:

A beautiful piece of land, at the head of Bedwell Harbor, Pender Island, consisting of 10.5 acres, with 300 feet of waterfront, good bathing beach and splendid anchorage, is for sale at $600, to close an estate. This is the old home of Hugh Baker, deceased. There is a small shack on the property. Some rich garden soil. A pretty place, with some very fine yew and maple trees. Grand view. A great opportunity to acquire a country home.

J. C. BRIDGMAN — 604 BROUGHTON STREET

SMALL — NEAT

Maisonette

GOOD — PRETTY

Residential part of Hillside, close to carline, containing: Good hall, sitting-room, kitchen, pantry, bathroom (3-piece), one bedroom downstairs, one bedroom upstairs, outhouses, etc.

This is a complete attractive place with a very well-kept garden.

Price $2,100

ARTHUR COLES

1205 Broad Street — Victoria, B.C.

REAL ESTATE AND INSURANCE

WONDERFUL CARPET CLEANING

CARPETERIA COMPANY

LATE OF 1016 COOK STREET

We take up, relay, resize, alter and remake carpets. Dyeing and dry cleaning. Vacuum for rent. Old Carpets Made Into Fluff Rugs.

Only Address: 921 Fort Street — Phone 1455

VICTORIA BAGGAGE COMPANY

H.M. Mail Contractors

OUR SPECIALTY

Furniture Moved, Crated and Shipped
Pool Cars for Prairies and All Points East

We Can Save You Time and Money
Largest Vans in the City
Phone 2505 — 506 Fort Street

COAL

BEST WELLINGTON

Lump, per ton $11.75
Nut, per ton $11.25

Victoria Fuel Co., Ltd.

1203 Broad Street—Phone 1377
A. R. Graham — E. M. Brown

Producers Rock and Gravel Co., Limited

SAND AND GRAVEL

Scientifically graded and washed with fresh water.

Largest Capacity in Canada

1902 Store St. — Phone 305

The Price of a Meal

—as charged by us is the lowest possible for quality served.

The Tea Kettle

Miss M. Wooldridge, Phone 4000 — Cor. Douglas and View Streets

The Cameron Lumber Co. Limited

SPECIALS

Short length stock of all descriptions in Shiplap, Boards, Flooring, Ceiling and Siding, at attractive prices.

Building Material of All Descriptions

Prompt Delivery

Phone 864 or 3760

Mills at Garbally Road

Just Received

A new shipment of "Rogers" Silver-Plate, consisting of cake plates, fruit and bread baskets, sandwich trays, vases and tea sets, in exceptionally beautiful and new designs. Prices range from

$4.75 to $106.00

E. G. Maynard

Phone 3804 — 1307 Douglas St.

"Where Gems and Gold Are Fairly Sold"

W. H. Westby & Son

Landscape Architects and Garden Designers

R.M.D. No. 1 Royal Oak, B.C.

Phone Colquitz 81.

We have a theoretical as well as an extensive practical experience in all branches of gardening, which enables us to make use of the most scientific principles in respect to Landscape Architecture.

Cuticura Complexions Are Smooth And Clear

Use Cuticura Soap daily for the toilet and have a healthy, clear complexion free from blackheads and pimples. Assist when necessary by Cuticura Ointment. Cuticura Talcum is ideal for powdering and perfuming.

Sample Each Free by Mail. Address Cuticura Laboratories, Dept. "C," Malden, Mass. Soap 25c. Ointment 25 and 50c. Talcum 25c. Try our new Shaving Stick.

By deadening the surrounding nerves an operation was successfully accomplished without the use of anaesthetic.

HELICOPTRE ENTRY IS LED BY STATES

NINE MODELS SUBMITTED BY U.S. IN BRITISH COMPETITION

Air Ministry Receives 19 Machines for Tryout for £50,000 Prize in April Next

LONDON, July 12.—The United States leads the list of entries for the British Air Ministry's helicoptre competition with nine different machines, Great Britain coming second with four, France, Belgium and Italy have each entered one. The Ministry received, nineteen entries in all, of which, however, only the above sixteen were definitely accepted, and it is surmised that some of these will not be ready for the tests by April 30, 1925, when the competition closes. The entrants may test the machines at the Government's aircraft centre at Farnborough from August 1 onward, before a judging committee consisting of experts appointed by the Air Ministry. Each machine must carry a pilot, one hour's fuel, and a military load of 150 pounds.

It is required to win the Ministry's prize of £50,000, that a machine shall accomplish a straight up and down flight, attaining an altitude of 2,000 feet, a hovering flight of half an hour, a circular flight of twenty miles at sixty miles an hour, and a descent into a small area from 300 feet, with the engine stopped. Ascents and descents must be performed in a calm, and are not to exceed twenty-five miles an hour.

FINNISH RUNNER IS REAL MARVEL

Continued from Page 1

points to 14, with France third. One of the Finnish contingent, Lahmatainen, stopped and started off the track three times in a daze before he finally crossed in twelfth position.

Sweden's entire team collapsed under the terrific conditions, Wide and Bergstrom being taken to the hospital, while about two dozen others had to be given medical treatment; some of them lying unconscious for more than an hour after having given their all in the vain struggle.

Four of the six American starters finished, with the negro star, Earl Johnson, leading the contingent in third place, 200 metres behind Ritola. Arthur Studenroth, Meadowbrook Club, finished sixth; August Fager, Finnish-American A. C., New York, eighth, and James Henigan, Dorchester Club of Medford, tenth, but only the first three figured in the team scoring.

A Triple Triumph

Nurmi's third victory of the games marked the first triple Olympic triumph since Hannes Kolehmainen, another Finn, accomplished the trick in the distance races in 1912 at Stockholm. Some of the honor, however, goes to Willie Ritola, who completed the unprecedented feat of running 39,000 metres in six days, a record breaking Olympic accomplishment, capturing two firsts and two seconds for a total of 30 points, which equals the number collected by his more famous team mate.

Though Finland gained slightly on the United States in the point battle for the day, the little Nordic nation now cannot catch the Americans, regardless of the outcome of tomorrow's final events, and their only hope now is the chance that they take more first places than Uncle Sam.

American Successes

America offset practically all of Finland's notable gains when, without official tabulation being available, it was announced that Osborne had captured the decathlon championship, with his countryman, Norton, second, and Klaeinderg, Esthonia, third. These places were the only ones definitely determined tonight when the gruelling all-around competition ended the longest day's test of the Olympic games and saw a majority of the competitors in the two-day, ten-event contest in a state of collapse rivalling that of the cross-country runners.

Emerson Norton, Georgetown, who had led Osborne by a slight margin yesterday and had maintained his advantage throughout most of today's battle with his team mate in the hurdles, pole vault, discus and javelin events, lost the fight when he wilted in the 1,600-metre run and collapsed after struggling across the finish.

Osborne scored twice as many points in this event as did his rival, enough to give him a winning margin.

The 400-metre relay brought out some great racing. Great Britain's quartette of fliers lowered the record made by the American team in the last Olympics to 46 seconds flat in the first heat, which was equalled by the Dutch team in the third heat. In the sixth and final heat the American team beat France by 20 metres and clipped four-fifths of a second off the record.

The American 1,800-metre relay men won their heat easily from Canada and qualified for the finals, which will be held tomorrow.

The British squad, on the form shown today, appear to be the closest rival of the Americans in the baton-passing contest.

their course. The auburn haired one hoped that the professor would not prove himself too much of a mathematician when it came to counting the words; she had a feeling that unless she resorted to tautology her knowledge would run out before her word limit was reached.

The party left Texas five weeks ago, traversing New Mexico, Colorado, Wyoming, Montana, Idaho and Washington. They meant to call a halt at Seattle, but couldn't resist the temptation of taking a peek at a small bit of Canada when they were so close at hand. On their way back they will travel down the Pacific Coast as far as Los Angeles, through Old Mexico, and thence back to Texas and that ten thousand-word thesis. That they made the entire trip with practically no tire trouble and just one small shower speaks well for Western roads and Western climate.

Trips of such length, sponsored by the college, are unique, this being only the second of its kind which has been undertaken from Brownwood, though shorter trips have been made from time to time.

A lamp that sounds a warning when fire damp is present, is used in England to warn miners.

LIFE'S LITTLE TROUBLES

That "where-am-I?" feeling when we wake up in a strange room.

—The Passing Show.

COLLEGE PARTY ARRIVES

All the way from Texas, its bonnet trimmed with elk horns and its mudguard banked with camp chairs, a Reo Speedwagon drew up in Victoria yesterday after a 4,000-mile run, which included stops at ten of the twelve western U. S. National Parks.

The party, made up of a geological class from Howard-Payne College, consisted of six bob-haired misses, two youths and a chaperon, in charge of Mr. O. E. Winebrunner, professor of science from Brownwood, Texas.

The young ladies wore knickers, sweaters and hiking boots; comfortable coats of Texas tan and a few honest "made-in-Victoria" freckles.

It looked like a picnic, but an auburn haired young lady sadly said that it really meant work, for the class had been taking lectures and notes regarding the geological formation en route and on reaching home would be required to write themes of not less than ten thousand words on the subject, which would complete

Wealthy Lumberman Drops Dead

HUDSON, Wis., July 12.—William H. Phipps, 68, wealthy lumberman, died tonight while seated at the dinner table. Death resulted, it is believed, from acute indigestion. Mr. Phipps at one time was head of the land department of the Northern Pacific and the Chicago, St. Paul, Minneapolis & Omaha railways. He owned extensive lumber interests on the Pacific Coast. A widow and one son survive.

HEMORRHOIDS

Do not suffer another day with Itching, Bleeding, or Protruding Piles or Hemorrhoids. No surgical operation required. Dr. Chase's Ointment will relieve you at once and afford lasting benefit. 60c a box; all dealers, or Edmanson, Bates & Co., Limited, Toronto. Sample box free.

Angus Campbell & Co. Ltd.

1008-10 GOVERNMENT STREET

English Burberry Coats for Women

Selling at Reduced Prices During July Clearance Sale

An English Burberry Coat wears for a long period and carries the stamp of excellence throughout its existence. Quality is always the standard Burberrys strive for. The quality of Burberry materials and the quality of Burberry work are of the best obtainable. These famous coats are being offered here this week at reduced prices.

Sale Prices, $42.75 to $62.00

An Extensive Showing of English Sports Hose for Women

Featuring this week a very fine showing of Women's English Wool-Lisle and Silk and Wool Sports Hose in fancy stripe and check designs, also plain colors and novelty mixtures. Splendid values and hundreds of pairs to choose from.

Priced at $1.25 to $3.75 Per Pair

One Hundred Suits of Women's Cotton Lisle Combinations

ON SALE MONDAY

Clearing Monday, One Hundred Suits of Women's Fine Cotton Lisle Union Suits, in sizes 36, 38, 40 and 42; in all the wanted styles. Specially priced for a quick clearance, Monday, at, per suit 98c

AT **98c** PER SUIT

Pre-Inventory Furniture Sale

NOW ON

Splendid Bargains in Furniture, Carpets, Bedding, etc., at much less than usual prices. See Our Windows for Special Bargains

SMITH & CHAMPION

1420 DOUGLAS ST. — "THE BETTER VALUE STORE" — LIMITED.

APRICOTS

For Preserving

ARE NOW READY

Place your order in the morning with your grocer. Reasonable prices.

Season Is Short—Order Tomorrow

The best Tobacco for the pipe

Ogden's CUT PLUG

OGDEN'S LIVERPOOL

The Daily Colonist

Established 1858

The Colonist Printing & Publishing Company, Limited Liability
1211-15 Broad Street, Victoria, B.C.

J. L. TAIT, Business Manager

Subscription Rates by Carrier and by Mail in Districts Contiguous to Victoria, Served by Colonist City Carriers:

Yearly $12.00
Monthly 1.00

Subscribers in ordering change of address should be particular to give both old and new address.

Subscription Rates by Mail:

To Canada, Great Britain, the United States and Mexico, except districts as above:

Yearly $6.00
Half-Yearly 3.00
Quarterly 1.50

All subscription rates payable in advance. Mail subscribers are requested to make all remittances direct to The Daily Colonist.

Sunday, July 13, 1924

REVERTED LAND PROBLEM

Some thoughts deserving of close study were laid before those attending a luncheon given by the Real Estate Exchange during the past week by Mr. David Leeming, an ex-alderman, who has made a close study of the municipal financial situation. The theme he was discussing was the necessity of something definite and systematic being done to solve Victoria's reverted land problem. The aim of any solution should be to restore confidence in real estate values, and this is a civic problem which has engaged altogether too little attention from those whose mission and purpose it should be to give time and study to this matter. At present, by desultory selling, the reverted lands are in competition on the real estate market with other property. The effect of this method is to reduce values generally, make sales difficult, and induce something in the nature of hopelessness among property owners who are aware that the realizable value of their lands is far below what it should be considering all the circumstances.

Mr. Leeming has pointed out that the assessment of land for taxation purposes in 1909 was about $18,000,000. At that time the assessment was based on approximately 66 per cent of the realizable value, which meant that land in 1909 was estimated to have a credit value of about $27,000,000. For the present year the assessment of land for taxation purposes is about $31,000,000. In 1914 the assessment value was $89,000,000, but conditions were abnormal and fictitious at that time. Mr. Leeming believes that land in Victoria should have a realizable value at this time of between $40,000,000 and $45,000,000, but he points out that it has not, and chiefly because confidence in real estate values has been largely impaired. Why that confidence should have been impaired it is difficult to say. Every other condition calculated to increase realty values far above what they were in 1909 is pronounced. Bank clearings for 1909 were $40,000,000. For 1923 they were $105,000,000. Exports from Victoria for 1909 aggregated in value $1,333,155, whereas for 1923-1924 they had risen to $3,968,587, or an increase of practically 200 per cent. Imports during the two years under discussion increased from $4,097,834 to $6,670,556. There has been a steady and progressive growth in the city, in population, and along every other avenue, yet the values of land have declined and the realizable values are purely problematical at this stage.

Mr. Leeming asks, and with every pertinence, why there should be such an increase in business generally and such a decrease in land values. A course is being pursued by the Reverted Lands Committee of the City Council which bids fair to keep land values at an indeterminate and receding figure, and it is lack of vision on the part of the municipal authorities that is responsible for the present state of affairs. There is no incentive to a restoration of land values so long as the land held by the city is offered for sale on such terms and at such prices as prevail. In the real estate business the municipality is in the price-cutting game, and it is incidentally hurting the credit of Victoria. Obviously there should be some policy devised to handle the reverted land situation, but it must be a policy to stabilize prices and restore confidence to the private land owners. Some months ago a syndicate of local men approached the City Council with a view to solving the reverted land problem. The matter engaged the attention of the Reverted Lands Committee, possibly was discussed in detail, but exactly what was done is shrouded in mystery. The fact is that the syndicate alluded to, although containing the names of some of the largest of Victoria's taxpayers, has received no answer to its proposals from either the City Council or the Reverted Lands Committee. That is a discourteous procedure. What the syndicate set forth were certain proposals which could form a basis of discussion. The question now resolves itself into this: does the City Council wish to discuss this problem with the property owners, or is it willing to continue the present laissez faire policy which is having such disastrous results?

The time is ripe for a round table conference on the reverted land problem. Time and again we have urged the City Council to act, but it has been difficult to impress that body with the significance of one of the main factors that is retarding civic progress. Mr. Leeming says, very truly, that in the campaign to restore confidence in real estate values it is necessary to have in support of it the energy and money of the taxpayers. We have no hesitation in saying that easily the gravest problem before the City Council at the present time is that of reverted lands. If something is not done, and done without delay, the likelihood is that the reversions of land will continue in the same ratio as has created alarm within recent years. It is a question if land in this municipality has the same realizable value as it had in 1909, yet since that date buildings valued at some $25,000,000 have been erected. Obviously there is something radically wrong. That something is a loss of confidence, and the City Council, by its present handling of the reverted land problem, is fostering that lack of confidence and delaying the day when normal conditions can be restored in our real estate market.

GENTLEMAN'S AGREEMENT

We do not think that this Dominion will be prepared to cancel the present "gentleman's agreement" with Japan, even at the solicitation of the member for Comox-Alberni. Mr. A. W. Neill is somewhat bitter and prejudiced in his attitude affecting the Japanese, but it is no part of the duty of this Dominion to precipitate a similar tension so far as this country is concerned as was precipitated by the latest American exclusion law. It would be the part of unwisdom to do this, even if Canada were reinforced by a visible army and floating gun platforms, which she is not. Mr. Mackenzie King, the Prime Minister, has taken the correct attitude. Canada, he says, is endeavoring to obtain by diplomatic efforts what she wants in the way of limiting immigration of the Japanese. That is the better way, a far, far better way than insulting a nation, as would be the case if the advice of Mr. Neill, of Alberni, were followed. Japan is friendly to the Canadian people. Her friendship is essential to the solution of problems in the Pacific Ocean. The Canadian people, either East or West, do not wish to flout that friendship by precipitate action which would be as unwarranted as it would be unprovoked.

CANADA AT WASHINGTON

Sir Esme Howard, the British Ambassador to the United States, says there is no opposition whatever to the appointment of a Canadian Minister to Washington. He personally, he says, would welcome such an appointment, which would have the effect of relieving him from work. The Montreal Star, however, points out that a Canadian Minister at Washington will mean the appointment of a staff and all the expensive trappings which go with such a post. The Minister must be properly housed and employ a large number of clerks and secretaries and a naval attache, in addition to military aides.

"If we have the man and can afford the money, there is nothing to stop our making the appointment," says The Montreal Star. "It is only a matter of time before we have such a Minister. The British Government has no objection and Sir Esme Howard would welcome it, and the United States offers encouragement. The only man yet to be heard from is the ordinary taxpayer, and just now he is rather suspicious of expenditures that would bring no visible revenue."

DOOMED TO FAILURE

Mr. D. W. McLachlan, engineer in charge of the dredging operations for the Hudson Bay Railway scheme at Port Nelson, says he no longer has any hesitation in saying that the railway is doomed to certain failure. This was what he wrote in 1917, although it was not until this year that what he said has been made public. The condemnation was contained in an official report made to the Department of Railways and made by that Department's technical expert on the spot. In effect what Mr. McLachlan pointed out was that the handling of cargoes at Port Nelson would cost twice as much as at Fort William or Montreal. Since millions of the people's money are involved in the proposed completion of the Hudson Bay Railway, it seems fairly safe to say that the report of an expert engineer condemning the project should have been made public long ago. The only conclusion to be reached is that the Hudson Bay Railway is a political road and as such the Government has held open the possibility of its completion regardless of the cost or its operating success.

The London Daily Mail says: "Our King, our country and the Prime Minister have been lampooned and villified, not only by the Pravda, but also by Trotzky and Zinovieff in public speeches. There is no precedent for a Government which professes its anxiety to conclude a treaty with the British authorities abusing those very authorities during the negotiations and telling them openly that it is working for their overthrow. The people of this country do not understand the long-suffering meekness with which these repeated Bolshevist insults have been received. They do not like to see their Government failing to uphold the honor and dignity of the British nation or its own reputation as a Christian Administration in a Christian State."

In 1909 eight ounces of sudan grass was sent to the United States; now the annual sudan grass crop is worth $10,000,000.

Note and Comment

By R. B. D.

A few days ago, or possibly a week or two ago, Premier Oliver wrote a letter to the Editor of The Colonist correcting, or controverting, some statements that had been published in this paper. In his letter the Premier stated that he had no knowledge of his Government ever having imposed a tax on fruit trees.

* * *

That statement made us sit up and rub our eyes, because we readily admit that Premier Oliver, who is most industrious in the Legislature and in the Council Chamber, knows very much more about taxation laws and all other laws than we do. He is in a position to concentrate upon such things, which we are not. He is in direct contact with and controls the machine which turns out the laws, which we are not. Therefore we admit that our statement was not made after a reference to the statutes but after reading a report of a speech made by the Premier in one of the constituencies in "the Upper Country," in which he stated that he purposed either abolishing or reducing the taxes on fruit trees. This statement seemed to confirm something that was told us by a fruit-grower in one of the districts surrounding Victoria that there is a tax on fruit trees.

* * *

A dispatch from Victoria to The Vancouver Sun says that at a conference Premier Oliver had in Vancouver with Provincial land assessors a very comprehensive change in methods of Provincial land assessments was suggested. The Premier proposed, and will discuss his proposal at the first opportunity with members of the Legislature, "that fruit trees be exempted entirely from taxation. At the present time they are assessed as farm improvements." Therefore it appears that there actually is a tax on fruit trees—not a direct and specific tax, but a tax that is just as effective, and possibly as objectionable, as a specific tax.

* * *

At the time Premier Oliver wrote his letter to The Colonist we suppose he was in a somewhat irritable mood, which was a perfectly natural state of mind considering that he had just been defeated as a candidate in the constituency of Victoria. He did not expect that he would be defeated; neither did we; neither, we believe, did the managers of the Conservative party in the campaign. But the unexpected very often happens in an election. Even his political opponents sympathized with Mr. Oliver when the returning officer announced that he was not amongst the elect, for he is a veteran public man, and his voluntary retirement would have been much more satisfactory to the majority of the voters in this constituency than his rejection at the polls.

* * *

However, we suspect that Premier Oliver cares for none of those things. He is of the old stubborn breed which never admits defeat. We fear that he will even "come back" at us, pointing out that after all we are relying for our facts upon statements published in the newspapers, and newspapers, according to the politicians, are notoriously unreliable. Well, newspapers, like politicians, are a somewhat mixed lot. Our experience has been somewhat extensive with both, and we have lived long enough to realize that there is generally some substance for everything that appears in properly conducted newspapers.

Leaders of public opinion in Great Britain are said to have discovered that the Old Land is falling behind the times; that she is not keeping step in the march of progress; that in industry, if not in commerce, other nations are outstepping her and that she will be left far behind the procession if she does not wake up. Therefore steps are being taken to wake her up.

* * *

It seems that almost every nation in the world is in advance of Great Britain in the generation and application of electrical energy—and electrical energy is going to be the power that will whirl the wheels of industry in the immediate future. Electrical power is doing that now to a considerable extent in Canada, in the United States, in Norway, in Sweden, in Germany, in France, in Switzerland, and even in Austria, the nation that was laid lowest of all as a result of the Great War.

* * *

All those countries have more extensive water powers than Britain, which always has utilized her great resources of coal for production of the power used in her manufacturing industries. But coal cannot last forever, whereas water can be used as a source of power as long as the sun continues to shine in his heaven. Water supplies are inexhaustible, whereas supplies of coal are running low in some places already, and the cost of mining coal is steadily increasing.

* * *

It is a realization of those facts that is causing British statesmen and scientific authorities to open their eyes and survey a rather doubtful situation. Labor leaders are advocating nationalization of the coal mines, of the railways, and all "key" industries as a solution of the problem. Leaders of the other political parties are not ready to go as far as that. They suggest conversion of coal into electrical energy at the mouths of the pits as a substitute for present wasteful methods, as well as immediate action for utilization of all the water power in the country. All this is interesting as a sign of the times; but it is still more interesting to learn upon the highest technical authority that Canada possesses greater potential water powers than any other country in the world.

Canada's Story Day by Day

By BLODWEN DAVIES

JULY 13

That vigorous old Governor, Count de Frontenac, had determined to effect a means of preventing the Iroquois raids on Montreal and the little settlements in its vicinity. He was more than a soldier, he was also a diplomat. He proposed to build a fort in the heart of the enemy country, but wisely forebore to disclose his object to the Indians. Collecting an impressive company of 400 men who traveled in 120 canoes, and with two flat boats each of five or six tons capacity, Frontenac set out for the west. La Salle he had sent on ahead to invite the five Iroquois nations to meet him at a great conference. It was held on the site of the present city of Kingston, with elaborate ceremonies. Frontenac on this day in 1673, set his 400 men to work to build a fort. Within a week it was complete. Frontenac then explained to the tribes that the post was intended to assist them in marketing their furs, by saving them the long trip to Montreal. The Indians were beguiled into accepting the explanation. The French object had been achieved and Fort Frontenac stood as a barrier against raids on Montreal, and as a warning to the Iroquois that the French were able to penetrate into their wilderness.

Today—July 13

Is the Anniversary of:

Birth of Richard Cumberland, Bishop of Peterborough, noted scholar and writer; London, 1632.

Birth of Rt. Hon. Walter Hume Long, first Viscount Long of Wraxall; Bath, 1854.

Death of Bertrand du Guesclin, Constable of France, famous warrior; Chateauneuf-Randon, 1380.

Death of Richard Cromwell, son of Oliver Cromwell, and his successor in the Protectorate, which he held for only a few months; Cheshunt, 1712.

Death of Marat, bloodthirsty leader in the French Revolution; assassinated by Charlotte Corday; Paris, 1793.

Death of Rev. John Lingard, the historian; Hornby, 1851.

Treaty of Berlin, which for a time settled the affairs of Eastern Europe after the Russo-Turkish war; 1878.

July 14 Anniversaries

Birth of Cardinal Mazarin, successor to Cardinal Richelieu as chief Minister of France; Piscina, Italy, 1602.

Birth of Sir Robert Strange, eminent engraver; Orkney, 1721.

Birth of John Hunter, famous physiologist and surgeon; Long Calderwood, 1728.

Death of King Philip Augustus of France; Mantes, 1223.

Death of Richard Bentley, classical scholar and editor; Cambridge, 1742.

Death of Madame de Stael, celebrated French authoress; Coppet, 1817.

Storming and destruction of the Bastille by a Paris mob; 1789.

Sensational robbery of the Cariboo express; 1890.

Sir Robert Borden's attendance at British War Cabinet meeting; 1915.

Poems That Endure

Untwisting all the chains that tie
The hidden soul of harmony.
—John Milton.

INTIMATIONS OF MORTALITY

—I am only the phrase
Of an unknown musician;
By a gentle voice spoken
I stole forth and met you
In halcyon days.
Yet, frail as I am, you yourself shall be broken
Before we are parted; I have but one mission—
Till death to beset you.

—I am only the glowing
Of a dead afternoon,
When you, full of wonder,
Your hand in your mother's,
Up great streets were going.
Pale was my flame, and the cold sun fell under
The blue heights of houses; but I shall gleam on
In your life past all others.

—I am only the bloom
Of an apple tree's rows,
That stooped to the grass
Where the robins were nesting
In an old vessel's womb.
Dead is the tree, and your steps may not pass
The place where it smiled; but I'll come, till death closes
My ghostly molesting.

—O phantoms, pursue me,
Be upon me, amaze me,
Though nigh all your presence
With sorrow enchant me;
With sorrow renew me!
Songless and gleamless, I near no new pleasance,
In subtle returnings of ecstasy raise me,
To my winding-sheet haunt me!
—Edmund Blunden.

WORLD POWER PARLEY COMPLETES BUSINESS

Appoints Committee to Decide on Permanent International Organization and Date of Next Meeting

LONDON, July 12.—A permanent international organization, among whose duty will be the determination of the time and place of the next conference, is provided for in a resolution adopted by the first world-power conference at its closing session yesterday. It was also resolved to take steps to insure the preservation of the home at Birmingham of James Watt, inventor of the steam engine. The conference adopted the following resolution:

"This conference is of the opinion that the world's most crying need today is greater production and manufacturing activity among its peoples, under conditions which will promote industrial prosperity and happiness, and that this can be largely accomplished by the fuller development of natural power resources and the establishment of the most economical means for the general distribution and utilization of energy.

PARK DIRECTORS NAMED

SIDNEY, July 12.—A public meeting was held on Thursday night in Mathews Hall, for the purpose of appointing the Board of Directors for the War Memorial Park. Very few were present, but the business was proceeded with. Mr. W. Whiting was chairman. The directors appointed were Messrs. Whiting, Hall, Watts, Crossley, Dawes, S. Roberts and J. McNeill.

A letter was read from a resident of Sidney advising the trustees to sell the War Memorial Park and buy a sea frontage lot. This suggestion caused great amusement and was not discussed. The new board will meet on Monday evening to appoint officers.

Letters to the Editor

No letter to the editor will be inserted except over the proper signature and address of the writer. This rule admits of no exception.

The Press and Crime

Sir,—As a visitor from another dominion, I am much impressed by the publicity the press gives to criminals. One would think that the sooner these people are punished and forgotten by the general public the better.

Some time ago I read under a big heading, "Say It With Flowers Instead of Guns," that Chicago gangsters spent $10,000 for floral tributes to a dead leader of gunmen. I venture to say that not even Mr. Mackenzie King, your present Premier, will have such a tribute paid him when his time comes to depart this life.

"Smiling Johnny" was the youth who robbed banks and caused endless trouble. By this time he must be a little hero in the eyes of some of the youth of this country, a modern "Dick Turpin," in fact. What he has to smile about I cannot conceive. I trust the law will find means to make it fade away.

Why dig up loathsome things like Thaw and Fatty Arbuckle? I saw a picture of the latter in a paper nursing a young child.

The two young murderers of Chicago, students of an American university, seem to command quite a lot of attention. The only interesting thing about them, after they are duly and properly hanged, which I doubt, is their ancestry.

May I quote some remarks recently made by a very eminent coroner in the City of London (London Times, May 27, 1924.) A letter had been handed to the coroner; he did not read it, but said:

"I find over and over again that the publication of these letters is doing a lot of harm to the general public. There is such a thing as imitation by suggestion. Some people read the daily or Sunday papers with avidity. There are photographs and all the morbid details of sensational cases. The result is that oftentimes similar cases to those they have reported, such as suicides, murders, etc., occur. My practice in this court is to hand such letters to the jury, also to the relatives, but not to read them in the presence of the press. When that is done, it gives a great deal of pain to the relatives and does positive harm to the general public. I believe in publicity. It is the greatest of assets. I have never sat in camera, and I do not wish to do so, but I do wish the press would come to an agreement among themselves upon the publication of those details."

Now sir, I read in the Victoria Times, of the 9th inst., that three youths have sent a letter to the father of the boy who was killed in the Chicago affair, stating that they would "kill his daughter in a manner worse than Robert" if he did not send them $8,000. I may mention that the paper gave a picture of the three boys, and a gentleman who I suppose is the detective.

When the eminent coroner makes use of the expression "imitation by suggestion," I submit, he is not far from the mark.

R. BRADLEY.

533 Transit Road, Victoria, B.C., July 10, 1924.

"Province" of Vancouver Island

Sir,—The recent Provincial election has discovered a distinct line of cleavage between Vancouver Island and that other portion of British Columbia known as the "Mainland"; between the "lean, hungry Cassius" and the well-dowered maiden whose patrimony the former has clutched at with a greedy, grasping hand.

Doubtless, the returns indicating the diametrically opposite lines of thought expressed in the leading cities of those parts of the Province separated physically and economically, will provide food for thought that may crystallize into action. This divergence of thought is not political; it goes much deeper than that; in fact, it may be said to plumb the depths of that most primitive law—self preservation.

The sense of grievance thus manifested by the electors of this Island, is too deep seated and poignant to be ever eradicated by any change of government or juggling of parties. It is a gesture of desperation by the exploited against the exploiter.

It is known that Vancouver Island bears nearly half of the burden of taxation, and the inhabitants, unable to obtain any relief from this burden, which has for years been slowly strangling them, have awakened from their apathy, and are beginning to ask how long this thing will endure; how long are they to remain quiescent and watch the hard-won fruit of their toil poured out like water into such schemes as the P.G.E., Sumas, irrigation, land settlement, oil boring, etc., etc., and are pertinently inquiring as to the benefit to be derived by them from such enterprises, to which they must contribute nearly half the cost.

Multiplicity of government in areas where there is a community of interest is absurd, but where there is a diversity of interest, the parties will eventually split and remain divided, until, and unless, the (hungry) lion lies down with the (juicy) lamb (inside him).

Doubtless, when the treasure chest (Vancouver Island) has been denuded of its wealth, the Mainland will be glad to cast her off; but that time is not yet, for it must be remembered that all the millions which have been spent on the various enterprises initiated by past or present governments—solely for the benefit of the Mainland—have been poured into the principal city, or perhaps cities, of the Mainland, while the chief contributor (on a per capita basis) to such enterprises will still be required for many years to foot the bill, although she cannot even get a road built in order to tap her timber and agricultural areas.

But now giant circumstance has interposed, bringing his daughter, "opportunity," who is prepared to work in the interest of the exploited minority, if they will only put their shoulders to the wheel. But it must be remembered that opportunities do not recur; that the gods of time and chance are not ever in attendance; further, that individuals or communities having once put their fortune to the test by translating ideas into action, thereby change their destiny for ever.

To those castigators of defunct mules who would alter the historic title of this Island, I would say—amend the name by adding thereto, and let this veritable treasure be known in future as the "Province of Vancouver Island."

E. O'DONOGHUE.

1749 Lillian Road, Victoria, B.C., July 11, 1924.

Victoria's Big Alfresco Play

Partial List of Those Taking Part

The director will be grateful if those whose names have been omitted will notify Miss Pottinger, 2028R.

The Cast Includes—

The King .... Mr. A. Legge-Willis
Princess Sundari .... Miss Maraquita Nichol
Coondra .... Miss Ella Pottinger
Moondoora .... Mrs. Guy Goddard
Prince Hassan .... Captain Hugh Allan
Narator .... Mrs. Fred Beilby
Valendra .... Miss Barbara Gibson
Moti .... Miss Cicely Muir
Pyrrinak .... Mr. R. Evelyn Mitchell
Katamal .... Mr. H. F. Hewett
Hasada .... Mr. J. Walton
Abbado .... Mr. E. Boothroyd Corby
Voornim .... Mr. N. W. Spinks
Maung-Galay .... Mr. Murray
First Herald .... Captain Scharff
Second Herald .... Mr. H. G. Hinton
Kotah, High Priest .... Mr. Geo. H. Hallett
First Peasant .... Mr. E. S. Fisher
Second Peasant .... Mr. J. W. Davis

Singers in Order of Appearance

Mrs. Harry Briggs, Mr. Arthur Gore, Mr. Matheson and Miss Eva Hart

Visiting Ladies From Other Courts

Miss B. M. Pemberton

Attendants

Miss Barbara Bullock-Webster, Miss Kitty Campbell, Miss Phylis Beck
Miss Mohra Terry, Miss Millicent Umbach, Mrs. Bernie
Miss Hodson, Miss Phillips

Nautch Dancers

Soloist—Miss Helen Macdonald

Miss Delys Bennet, Miss Molly Birch, Miss Louise Campbell, Miss Margaret Campbell, Miss Mary Campbell, Miss Vivien Combe, Miss Katie Collinson, Miss Kate Clay, Miss Monica Davis, Miss Jean Harvey, Miss Helen Hayward, Miss Nora MacEachern, Miss Isobelle Muse, Miss Clare Moody, Miss Naomie Mitchell, Miss Helen Nicholson, Miss Marjorie Oates, Miss Mabel Paterson, Miss Christine Rose, Miss Marguerite Sanderson, Miss Freda Waters

Kashmiri Dancers

Soloist—Miss Roberta Balcom

Miss S. Appleby, Mrs. Bernie, Miss Ethel Bale, Miss Alice Baines, Miss Lillian Bennett, Miss Jean Cameron, Miss Rosalie Dale, Miss Doris Dale, Miss Jean Donald, Miss M. Harris, Miss Beryl Hyndman, Miss Lenore Hyndman, Miss Hilda Hinder, Miss Betty Herchmer, Miss Helen Herchmer, Miss Lorna Lewis, Miss McGregor, Miss Miller, Miss Punnett, Miss Marjorie Spencer

Princess' Attendants

Miss Ethel Anderson, Miss Marjorie Andros, Miss Amy Alexander, Miss Esther Alexander, Mrs. D. M. Cameron, Miss Ruth Campbell, Miss Ina R. Castle, Miss Enid Clark, Mrs. Corby, Miss Muriel Daniels, Mrs. Davie, Miss H. Winnifred Douglas, Miss Mary Elliott, Miss Enos, Miss Anne Enos, Miss Angela Fisher, Mrs. Glen, Mrs. W. Harlock, Miss Dorothy Hartrie, Miss Mabel Hartrie, Miss Ena Henderson, Miss Hastings, Miss M. Harris

Ladies of the Court

Miss Simmonne Cross, Miss Gladys Gareache, Miss N. Green, Miss Vera Rider, Miss W. Rider, Miss Spinks, Miss Agnes Charlebois, Miss Marjorie Pottinger, Miss Mary Langley, Miss Evelyn Tait, Miss Mabel Douglas, Miss Phoebe Hayes, Miss Marjorie Puckle, Miss Carol Puckle, Miss Hodson, Miss Audrey Lewis, Miss Phillips, Miss Faith Robson, Miss Margaret Sheret, Miss Mohra Terry, Miss Millicent Umbach, Miss Margaret Williams, Miss Nora Hunter, Mrs. Milne, Miss Madge McGregor, Miss Peggie Gourlay, Miss Beatrice Ruttan, Miss N. Green, Miss C. Poora, Miss H. Laundy, Miss Winifred Lee, Miss M. McDonald, Mrs. Milne, Miss Moore, Miss Susan Moore, Miss Elsa Palmer, Mrs. P. H. Paterson, Mrs. Plom, Miss Clementina Riach, Miss Sayers, Mrs. M. E. Wall, Miss C. Wilson

Little Flower Maidens

Eileen McDonagh, Eileen Regan, Wanda Spencer, Jeannette Cornyn, Valentine Herlock, Lillian Sweeney, Jean Campbell, Billie Sheldon-Williams, Mary Sheldon-Williams, Eileen Cameron, Nellie Macfarlane, Marion Pickard, Winnifred Ford

Children of the Court

Marjorie Aitken, J. Meighen, Kathleen Johnston, Yvonne de Bretigne, Mary Ebbs-Canavan, Blanche Ebbs-Canavan, Hazel Thompson, Margaret Sheret, Barbara Reaney, Maureen Grute, Daisy Borrowman, Margaret Brindle, Marguerite Lockwood

The King's Boy .... Roy Goldfinch
Royal Pages .... Alexis Corby, Tom Coventry
Prince Hassan's Pages .... Freddie Wilkinson, Wynn Sheldon-Williams
Boys of the Court .... Devereux de Bretigne, Allan Mayhew, Jack Ruttan, Greg. Alexander

Scimitar Dancers

Soloist—Miss Lillian Michaelis

Miss Daisy Corrance, Miss Doris Plumley, Miss Nonie Culler, Miss Moinna McKenna, Miss Helen Storr, Miss Ina Castle, Miss Winifred Lee, Miss Marjorie Raymond, Miss Norah Drury, Miss Dorothy Scott, Miss May Dinsdale

Soldiers, Shepherds, Robbers, Priests

Mr. G. Hughes, Mr. P. H. Hughes, Mr. G. Gorrie, Mr. Gordon Hardy, Mr. J. D. Southworth, Mr. J. B. Hudson, Captain Scharff, Mr. C. Laundy, Mr. Walker, Major Van der Byl, Mr. Leo Marston, Mr. Elliott, Mr. Murray, Mr. Marchbanks, Mr. Maynard, Mr. R. E. Parkes

And others.

CITY AND ISLAND WELL ADVERTISED

Puget Sound and British Columbia Associated Carry Out Elaborate Publicity Scheme

Victoria and Vancouver Island are receiving a large amount of valuable advertising through the efforts of the Puget Sound and British Columbia Associated Agency. Proofs of full-page publicity displays have been received by the Publicity Bureau, revealing that a very prominent place is given to the City of Victoria and the Island in advertising the claims of the Northwest.

In connection with these page displays prominence is given to the map of the area advertised showing the cities connected with the scheme of publicity. Victoria plays an important part and the various ferries that connect this city with the Mainland are all shown.

Many of the displays show photographic views of the cities advertised as resorts for the Summer tourist. It is noticeable in connection with the whole scheme that has been carried into effect that the claims of this part of the advertised area is kept well in the public eye.

The greyhound, it has been ascertained, can travel a short distance at thirty-five miles an hour.

FIFTY YEARS AGO TODAY

(From The Daily British Colonist of July 13, 1874.)

Feeling at Barkerville—A private telegram from Barkerville announces that the people are very upset at the manifest unfairness of the Breweries Act, which, if enforced, will close the old-established firm of N. Conio & Co. We feel sure that a proper representation of the facts at Ottawa will secure an Order-in-Council suspending the operation of the act.

Wellington Collieries—With the development of these important mines quite a town is springing into existence. The community has already been formed into a School District and a board of trustees has been appointed. It is possible that the school will be in operation in a couple of months.

The steamer North Pacific, with a Canadian and American mail, arrived from Puget Sound ports yesterday. She had 40 passengers, about 40 tons of flour, seed, etc., and cattle, sheep and horses.

The ship Southern Ocean, 39 days from Yokohama, arrived on Sunday. She will load at Moody & Nelson's mills.

If you bought coal like you buy clothing, shoes, and food for your table, viz., purely on a quality basis—you would buy

CASSIDY WELLINGTON

because this famous fuel is the quality coal of Vancouver Island.

It analyzes higher in heating value than any fuel mined in this area.

Weston Coal Co.

1700 Douglas Street Phone 8[illegible]

ESTABLISHED 1885

NEW SHOES

For the Ladies Just Arrived—See Our Latest Models

Men, We Have the Best

English Brogue made for, a pair $7.50

See Windows

Maynard's Shoe Store

649 Yates Street Phone 1232

WHERE MOST PEOPLE TRADE

VICTORIA DUSTLESS SCRATCHFOOD

Is Still the Best

PHONE "TWO-NINE-OH-EIGHT"

Victoria Feed Company, Ltd. (Hugh Allan)

1901 Government Street

Get the real joy of touring, take a Kampkook with you.

You folks who plan a vacation on wheels will welcome this silent, unobtrusive but ever ready vacation pal.

It's all inside. Folds for traveling like a miniature suitcase.

Kampkook

the handiest stove for all outdoor cooking. It's a real gas stove that sets up in a jiffy. Makes its own gas from common gasoline and bakes, broils, roasts and fries as quickly as your kitchen range. No smoke, soot, odor or flying sparks; weather proof. The only stove with detachable, easy fill tank. No funnel required.

We recommend the Kampkook because it's the original gasoline camp stove and has proved its worth in the hands of nearly a million motor campers. We have just the right model for you. Come in and see it.

Exclusive ring type burner gives a spreading uniform fire which does not scorch in the center.

$6.50, $9.50, $11.50, $13.50

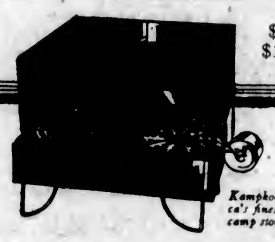

Kampkook No. 4. America's finest and most popular camp stove.

F. Jeune & Bro. Ltd.

AWNINGS AND TENTS

570 Johnson Street Phone 795

OUR REPUTATION FOR INTEGRITY IS THE PUBLIC'S PROTECTION

B.C. FUNERAL CO. LIMITED

Myers' Storage Battery or Dry-Cell Tubes $4.00

WESTERN CANADA RADIO SUPPLY, LTD.

642 Fort St. Phone 1949

Good Fir **WOOD** $4.00 Per Cord Load

Lemon, Gonnason Co. Ltd.

Phone 77 1324 Govt. St.

To Obtain Special Bulbs This Fall

Place Your Orders Before July 15th.

W. J. SAVORY

SEED AND FLORAL CO., LTD.

1421 Douglas Street Phone 1094

GREAT BARGAIN

Second-Hand Delco Lighting Plant, almost new. For particulars,

SUN ELECTRIC CO.

1306 Douglas Street—At Yates

THE Quality Tells TEA DUNSMUIR'S THATS WHY Sells

Now's Your Chance

SALE OF AIMSFELD FUEL-SAVERS

These fuel savers, which temporarily reduce the size of the fire-box, and save OVER 50% of fuel, are no longer on sale at the New Government Street Market.

During business reorganization, but for a short period only, they will be sold at a great reduction, viz., FROM $3 to $4.75 each, according to size (in place of the usual price of $6).

A FREE TRIAL is given before purchase.

B.C. HARDWARE CO., LIMITED (Sole Agents)

718 Fort Street Phone 22 or 4047L

New Mexico has over 9,000,000 acres of national forests.

2665 DOUGLAS STAR CONSTRUCTION COMPANY LIMITED PHONE 307

"Change of Name"

We are pleased to note that Vancouver Island is to have a change of name, for it has always been confused with Vancouver City. As a new name we would suggest "STAR ISLAND"—and we suggest a large Red Star at every port on the Island.

9c

"I'm So Lonesome"

sighed the clothes line. "Every Monday I used to be all decorated with a big wash. Now they talk of throwing me away. And I haven't even seen a clothes-pin for weeks."

Safeguard your health. Keep the clothes line lonesome. Try our one-pound service.

9c

Back comes the flatware ironed and the balance dry ready for use.

PHONE **118**

Entrust Your Washing to a Careful Laundry

VICTORIA STEAM LAUNDRY

Always The Best

RADIO SPECIAL SOLDERAL

Solder that melts from the heat of a match. Per Tube, 35c.

C. W. Radio Service Co., Limited

Phone 3304 719 Fort St.

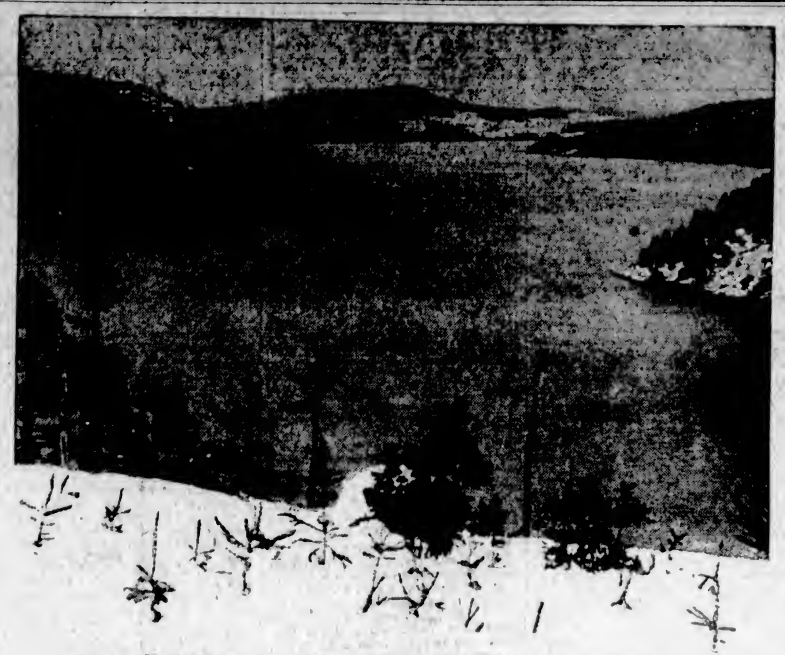

The Saanich Inlet, One of the Beautiful Vistas to Be Seen From the Malahat Drive.

LATE W. F. BEST WAS KNOWN AS LECTURER

Was One of Best Chemical Analysts in Province and Helped to Give B.C. Publicity in Europe

The late William Frederick Best, who died recently in Victoria, was one of the best analytical chemists in British Columbia. Born in New Brunswick in 1853, after passing through the public schools of St. John, he went to Germany and graduated as an analytical chemist from Heidelberg University, then returning to St. John where he subsequently taught for several years in St. John High School as professor of chemistry.

About twenty years ago he came West, with the Yukon as his destination, but was so pleased with Victoria on arrival here that he decided to remain here instead and established himself here for some years as a chemist. When the streets of Victoria were being paved on an extensive scale he had an office in the City Hall where he tested all the asphalt that was used in the public works. When the war arrived he became a chemist at the Victoria Chemical Works, at the outer docks, and after the war he re-entered private business, opening an office in the Bayward Block, where he was busy in public and private work in analysis connected with local products.

At one time Mr. Best owned large property in money and lands but, being of a generous nature and not very keen as a business man, he lost most of it and died poor.

He was best known in the neighborhood of Victoria by the interesting lectures he gave on Switzerland. His explanations of paper manufactures, in which he took great interest locally, also brough him before the public eye. He did much towards making the Province of British Columbia known in Europe. Everyone knew the quiet and gentlemanly bearing of one of the best analytical chemists that the Province possessed and many will miss his genial smile and good company. Three daughters and a brother survive him in the East.

Through a series of recently completed tests, the greyhound is found to be the speediest animal.

Mackintosh (to his rescuer): "Weel, laddie, ye've saved me from droonin', and ye'll no' find me ungrateful—ha'e ye change for a saxpence?"

—The Humorist.

OBITUARIES

KAMEDA—The funeral of the late Mrs. Yoshi Kameda, who passed away at St. Joseph's Hospital Friday morning, took place yesterday afternoon, at 2:30, from the Sands Funeral Chapel. A large gathering of relatives and friends was in attendance and the floral tributes were many and beautiful. After the service the cortege proceeded to the C.P.R. wharf and the remains were forwarded to Seattle, where cremation will take place.

BELLINGTON—The funeral of the late soldier, Frederick Beatie Bellington, who passed away at the Royal Jubilee Hospital on Friday morning, will take place on Monday afternoon, at 2 o'clock, from the Sands Funeral Chapel. Dr. Clem Davies will officiate and interment will be made at Ross Bay Cemetery. The late soldier was born in Scotland forty-seven years ago, and had been a resident of this city for the past eight years, lately residing at 1109 Hillside Avenue.

JEW—The remains of the late Louie Jew, whose death occurred last Tuesday evening at the Royal Jubilee Hospital, are reposing at the Thomson Funeral Home, and will be forwarded on August 7 to the Tong Wah Hospital, Hong Kong, where interment will take place. The late Louie Jew was a native of Canton, China, and a resident of this city for the past twenty years.

CORMACK—The remains of the late James Cormack, who passed away in this city on Tuesday, July 8, were forwarded yesterday afternoon on the Seattle boat by the B. C. Funeral Co. en route to Santa Barbara, California, for interment.

MR. H. G. PERRY WINS IN PRINCE GEORGE

Liberal Candidate Declared Elected by Returing Officer on Counting Absentee Votes

PRINCE GEORGE, July 12.—H. G. Perry, Liberal, was elected in Fort George constituency, according to figures given out by the returning officer tonight, after the absentee vote was counted. F. P. Burden, Conservative, had led by three votes. The final figures are: H. G. Perry, Liberal, 1,079; F. P. Burden, Conservative, 1,028; J. A. Shearer, Provincial, 206.

Final in Kamloops

KAMLOOPS, July 12.—The final figures for Kamloops constituency, as announced by the returning officer after the absentee vote was counted tonight, were: Colley, Liberal, 1,212; Meighen, Conservative, 997; Palmer, Provincial, 720. Beer: For, 1,331; against, 1,541.

According to a western scientist, scarcity of insects and not cold weather causes birds to go South when frosts come.

PUBLIC SNAPS UP FLOWER EXHIBITS

AUCTION SALE ENDS FIRST GARDENERS' SUMMER SHOW

New Varieties of Sweet Peas Attract Attention — Visitors Praise Excellence of Blooms

The Victoria and District Gardeners' Association first annual flower and vegetable show came to an end last night in the Arcade Building basement with an auction sale that cleaned out the entire stock and left the shelves bare. The sum of $20 was realized by the sale and $20.55 was received at the door in the form of contributions, so that the association is already advanced some distance in preparation for next Summer's display. Mr. Fred Landsberg made an efficient auctioneer.

Fine throngs were present to see the show during the afternoon and evening. Special interest seemed to be found in the sweet peas shown by Mr. George Robinson, of Elk Lake. Novelties of 1924 shown by this exhibitor included the Daffodil, Rosy Morn, Wizard, Lord Lascelles, Royal Sovereign, Crimson King, Youth, The Fairy, President Harding, C. W. Unwin, Comrade, and Mary Rose varieties. Considerable attention was also bestowed on Mr. Robinson's pansies, his display as a whole being one of the features of the show.

Last night, after the auction sale, a vote of thanks was tendered Mr. Dave Spencer, of Spencer's, Limited, for the use of the basement. Mr. Spencer, who was present, and who took an active part in the bidding during the auction sale, replied that he was gratified at the success the show had been, and glad he had been able to help the association make it such.

Among the visitors yesterday afternoon was Lady Barnard, wife of Sir Frank Barnard, who admired the display and promised the committee a cheque for $10 next year. Mr. D. J. Angus was also an interested spectator and promised financial support also.

The Marchant Cup, at stake in the home garden competition, was on view, together with the smaller Francis Cup, won by Mr. G. T. Williams as the biggest point winner in the show. The latter trophy was presented to Mr. Williams during the sale in the evening.

Japanese Displays Knightly Courtesy

NEW YORK, July 12.—The courtesy which prompted Dr. Senatoro Honda, of Japan, director of the Buddhist Salvation League, to travel 8,000 miles to deliver a message of friendship from his league to President Coolidge, prompted him to return to his home today without asking an interview of the President. In a letter to the executive he expressed his message and stated that commiseration for the President's grief made it impossible for him to intrude.

A Californian has invented a device which sprays wet or dry sulphur on grapes, to prevent mildew.

THEY'RE DIFFERENT

BRUNSWICK 75¢ BLACK SEAL RECORDS

BETTER MUSIC
RECORDS LAST LONGER
PLAY ON ANY PHONOGRAPH

Have You Heard

"Shine" ..... Fox Trot
"Hinky Dinky Parley Voo" "Pick 'Em Up and Lay 'Em Down" ..... Fox Trot

KENT'S

PHONOGRAPH STORE

Phone 3449 641 Yates St.

Society

for over eighty years has relied upon Gouraud's Oriental Cream to keep the skin and complexion in perfect condition through the stress of the season's activities. White Flesh-Rachel. 4

Send 10c for Trial Size

FERD. T. HOPKINS & SON, Montreal

Gouraud's Oriental Cream

Afternoon Gowns Specially Reduced

July Sale Prices

$19.50 and $27.50

Frocks with innumerable touches of smart individuality, yet they conform with the prevailing mode of the straight line effect. Materials are Canton, flat crepe, roshanara and crepe de Chine with a variety of shades that provides the utmost scope for choosing. Every price has been radically reduced for July selling.

French Wool Broadcloth Dresses on Sale at $16.75

These dresses of imported material afford a splendid choice of colors in tans, blues and greys—principally in check effects of large or small pattern. All sizes from 16 to 40 are included.

Phone 3983 **Scurrah's** LIMITED 728-730 Yates Street

Island Highway Open; No Bush Fires Impede Automobile Travelers

Reports that forest fires were hindering traffic on the Island Highway were denied yesterday by the Courtenay-Comox Board of Trade.

On hearing of the rumors current in the cities, the up-Island board shot out a salvo of telegrams to newspapers and publicity bodies denying the reports.

There was no danger to travelers and the road was entirely free of bush fires, said the board in a special wire to The Colonist last night.

The longest motor bus route in France is operated by the Paris-Lyons-Mediterranean Railroad, and runs from Belfort to Nice through the Alpine district. With its branches it totals 375 miles in length.

JORDAN

—and associate energicians have busy opening day in Victoria

Patrons—both old and new—called to welcome us to Victoria.

We are asked how long we are going to remain in Victoria. Victoria will of course supply the answer, just as Vancouver has supplied the answer to the same question which was asked nearly a quarter of a century ago.

Our Vancouver offices now have an operating staff of six. Each energician an expert in his own department.

Our Victoria home—located at 1009 Cook Street—is equipped with a staff of four, who are likewise at your service daily between the hours of 10:00 a.m. and 5:00 p.m. For appointments, phone 568.

ENERGY

Basically, all energy is electrical. Energy produces every change in matter. It causes the rusting of the bright steel blade. It forms the diamond hidden in the earth. Energy evolves the mighty oak from the acorn of yesteryear. In time it buries it beneath the earth, there to transform it into coal.

Energy governs every action of the human body. It controls the growth of muscle, tissue and cell. It is responsible for the production and circulation of your blood, and for the output of your glandular products.

A normal supply of energy means normal health. An incorrect and insufficient supply of energy means disease—perhaps death.

THE BRAIN

The brain is the electrical battery of the human body. It is constantly charging and discharging. It may be overcharged or undercharged. The health of lungs, heart, liver, stomach, blood and muscles, depend upon the energy those parts receive through the nervous system—from the brain. A wrong degree of energy supplied by the brain to any part of the body means a change in the nature and functioning of that part. Disease is the result of such a change in some part of the body. There can be no normally charged brain if the eye is malformed. You cannot have health without a normally charged brain.

If You Are Suffering, Your Brain Is Not Receiving and Transmitting the Degree of Energy Demanded By Your Body

Why do you continue to suffer? As others have done, you can find out in a few minutes the cause of your condition, and the simple and easy treatment that will remove it.

A visit to our office entails no charge for examination. You will be under no obligation to take our treatment. Ours is a public service of such exceptional merit as only Vancouver and Victoria can boast.

The Victoria Home of The Jordan Energicians Is Located at

1009 Cook Street, Phone 568

(One Block South of Fort Street)

The Vancouver Home Is Located in the Vancouver Block, Fifth Floor. Phone Sey. 8313.

For Appointments **Phone 568** For Consultations, Call at **1009 Cook St.**

STANDFAST BIBLE STUDENTS

SUBJECT:

"LOST FOR EIGHTEEN CENTURIES"

FREE LECTURE

CHAMBER OF COMMERCE

1119 Government Street

SUNDAY, JULY 13 AT 7:30 P.M. Speaker: MR. C. E. HEARD

SEATS FREE ALL WELCOME NO COLLECTION

McQuay Norris

PISTONS AND RINGS

Will Give Your Motor More POWER

We carry a complete stock of all sizes for popular cars

THOMAS PLIMLEY, LTD.

Broughton St. Phone 697 Victoria, B.C.

SALE CONTINUES

Visit Our Store—It Is Full of Real Bargains

Royal Crown Soap, 6 bars in pkg. .... 19¢
Crosse & Blackwell's White Onion Pickles, large jar, reg. 70c. Very special, 1 for .... 50¢
2 for .... 85¢
3 for $1.25
Mackerel Snacks, reg. 12c. Now 3 for .... 25¢
Liquid Veneer, 32-oz. bottle, reg. $1.25. Now .... 75¢
Master Mechanic's Tar Soap, reg. 12½c. Now .... 9¢
Robin Hood Flour, 49-lb. sack, $1.90
Rosedale or Solar Sliced Hawaiian Pineapple, reg. 35c. Now 2 for 55¢
Old Dutch, tin .... 9¢
King Beach Strawberry Jam, lb. jar, reg. 38c. Now .... 25¢
Brown & Polson's Semolina, reg. 20c. Now .... 15¢

ORANGE PEKOE CEYLON TEA

Regular 65c lb. Now 1 lb. .... 58¢
2 lbs. for $1.10
3 lbs. for $1.50

H.O. KIRKHAM & CO., LTD.

Grocery Phones 178 and 179
Fruit Dept., 5523

612 Fort St.

Meat Dept., 5521
Provision Dept., 5520

THE WEATHER

Meteorological Office, Victoria, B.C., at 8 p.m., July 12, 1924.

SYNOPSIS

The barometer is rising on the Coast, accompanied by fine, warm weather. Showers have occurred in Northern Saskatchewan and Manitoba.

TEMPERATURE

	Min.	Max.
Victoria	50	70
Vancouver	50	74
Kamloops	54	90
Barkerville	40	74
Prince Rupert	50	60
Estevan	52	62
Atlin	44	58
Calgary, Alta.	42	90
Winnipeg, Man.	54	64
Portland, Ore.	52	92
San Francisco, Cal.	52	62
Seattle, Wash.	52	70
Penticton	51	87
Vernon	51	90
Grand Forks	50	95
Nelson	44	90
Kaslo	50	85
Cranbrook	40	84
New Hazelton	49	72
Edmonton, Alta.	42	78
Prince Albert, Sask.	48	68

SATURDAY

Maximum	79
Minimum	50
Average	60
Minimum on the grass	47

Bright sunshine (Friday), 13 hours, 24 minutes.

General state of the weather, clear.

5 A.M. Weather Reports

Victoria—Barometer, 29.89, wind, S.W., 24 miles; clear.

Vancouver—Barometer, 29.90; wind, S.E., 4 miles; clear.

Kamloops—Barometer, 29.90; calm; clear.

Barkerville—Barometer, 29.86; calm; fair.

Prince Rupert—Barometer, 29.98; calm; rain, .30 inch; raining.

Estevan—Barometer, 30.00; wind, S., 4 miles; foggy.

Tatoosh—Barometer, 29.98; wind, S., 10 miles; rain, trace; rain.

Portland, Ore.—Barometer, 29.90; wind, N.W., 4 miles; clear.

Seattle, Wash.—Barometer, 29.94; wind, N.W., 4 miles; clear.

San Francisco—Barometer, 29.96; wind, W., 24 miles; clear.

Revival of the use of earthen walls for houses may greatly reduce the coist of homes, according to a government scientist.

Columbia New Process RECORDS

From One till Two
and Forget Me Not—Fox-Trots—
Paul Specht and His Hotel Alamac Orchestra 135D

When Dixie Stars are Playing Peek-A-Boo
and I Love Mizzoura—Fox-Trots—The Columbians 143D

Why did I Kiss that Girl?
and Oh, Baby! Fox-Trots—
Columbia Novelty Orchestra 131D

Hinky, Dinky, Parlay Voo
and I'm Gonna Bring a Watermelon—Duet—Billy Jones and Ernest Hare 132D

SPAIN
and Driftwood—Fox-Trots—
Leo. F. Reisman and His Orchestra 134D

Music wherever you go!

This Portable phonograph is unequalled for lightness, beauty and tone. Even though it is small and compact it possesses the famous Columbia improvements—tone control shutters, straight brass tone arm, silent motor, etc. Handsomely covered in black leather and strongly reinforced. Price $62.50

Your Columbia dealer will gladly play any of these Records for you.

The Columbia Phonograph Company Limited, Toronto.

Hear the Columbia Grafonola And These Records at Weiler Bros., Ltd. Government Street Opposite Post Office

Hills & Underwood

London Dry Gin

A mature gin—known since 1762 for its unvarying high quality.

This advertisement is not published or displayed by the Liquor Control Board or by the Government of British Columbia

City and District

St. Michael's, Royal Oak—The Right Reverend Bishop Schofield will preach at St. Michael's Church this morning.

Mount Tolmie School—In the Cedar Hill School promotion list the name of Ivy Thompson was omitted. She was promoted to Grade VII.

Sings at City Temple—Mr. Thomas McLean, Canadian baritone, of the National Opera Company, will sing during the evening service at the City Temple here today.

Mr. Fuller Injured—Mr. Harry Fuller, of 1425 Elford Street, had the misfortune to break his leg yesterday while playing tennis. He is now at the Jubilee Hospital.

Open-Air Concert—An open-air concert will be given by the band of the 16th Canadian Scottish at Hamsterley Lakeside at three p.m. today. Admission free. Speed boating and surf riding will take place.

Wilkinson Road Fete—The ladies of Wilkinson Road Methodist Church will hold a garden party at the home of Mrs. Grant, Royal Oak, on Wednesday evening, July 16, beginning at 6 o'clock. Refreshments and amusements.

Pay Parade—Members of No. 1 Battery, 5th Regiment, C.G.A., will parade on Tuesday, July 15, at 8 p.m., for pay. All clothing, including service clothing, which was issued for camp must be returned to quartermaster's stores, wrapped and labelled with number and name.

Silver Tea Wednesday—A silver tea will be held on Wednesday afternoon from 3 until 6 o'clock by Women of Mooseheart Legion at the home of Mrs. Wilson, 1610 Belcher Avenue, in aid of the chapter funds. There will be a delightful musical programme, and all members and their friends are cordially invited to attend.

Garden Party—The Ladies' Aid of Hampshire Road Methodist Church is making arrangements for a garden party to be held on Wednesday afternoon, July 30, in the grounds of 2227 Oak Bay Avenue, kindly loaned for the occasion by Mrs. J. Wilkinson, acting for her father, Mr. Curran, who is the owner (late Wm. Fernie home).

Optometrists Elect Officers—The Victoria Optical Society held its annual dinner and business meeting at Cornwell's Tea Rooms on Monday last. After an address by the retiring president, Mr. Andrew A. Blyth, the following officers were elected for the ensuing year: President, Mr. Gordon Shaw; first vice-president, Mr. W. V. Rowlands; second vice-president, Mr. A. Blyth; secretary, Mr. H. N. Sibbald.

Tuberculous Veterans—The members of the Tuberculous Veterans' Association and their families will be the guests of the Victoria Women's Institute at a picnic to be held at the Willows Beach on Wednesday, July 16, from 2 p.m. The final arrangements for the picnic will be made at a meeting of the Tuberculous Committee in the Institute Rooms on Monday, July 14, at 2:30, and all members of the Institute who are interested are asked to be present.

Malvern House School—All examination papers have been corrected at Malvern House School with the following results: Highest in all subjects, Joan Hamblin; French, special prize, Aleatha Curtiss; prize for attendance, Aleatha Curtiss; passed with distinction, Rex Cranston, Fred Quick, Alex. Dobbie, Walter Dobbie, Dorothy Fairclough, Ronny Fairclough. An announcement regarding the new location of the school will be made through the press at a later date.

Noted Preacher Here—An outstanding figure in the Baptist Church of Western Canada is in the city in the person of Professor Harry McNeill, LL.D., of Brandon College. He has been attending the Theological Conference that has been in session in the city and today will speak, both morning and evening, in the Baptist churches of the city. He will be at the Emmanuel Church, at the corner of Fernwood Road and Gladstone Avenue this morning and at the First Church in the evening.

Successful Garden Fete—The garden party held at Mrs. Pooley's residence, "Fernhill," by the Ladies' Guild for sailors, Esquimalt, on Friday, was a great success. It was opened by Mrs. C. P. Hill, who was presented with a lovely bouquet of pink carnations by Miss Agnes Spaven and Master William Cave. The members of the Guild wish to thank Mrs. Pooley for the use of the grounds. Mrs. Spaven, the convener, thanks the helpers of the various stalls who helped to make the undertaking a success. The tombola was won by Mrs. Leon Darais. The baby's name was won by Mrs. Fenwick, Mrs. Rogers, Grafton Street, won the nightingale, and the doilies were won by Mrs. Froncois.

Victoria Vocal Students—Of the four pupils of Mary McCoy Jameson, who took the Toronto Conservatory examinations in singing (second year), when Mr. Viggo Kihl was here last month conducting examinations, all passed very creditably. Miss Isobel Crawford, Balmoral Road, received "first class honors," making eighty per cent of the total marks. Miss Edith Carter, Woodley Road, received "honors" also, making seventy-six per cent. Miss Peggy McPhail, Forbes Street, and Miss Edith Koo, Wark Street, each made sixty-eight per cent, this being only two marks short of the number required for honors. All four young ladies deserve very hearty congratulations on the success of their year's work. Congratulations are due also to Mrs. Jameson, to whose careful and efficient teaching much of the success is due.

King's Daughters' Fete—A special meeting of the King's Daughters was held to make arrangements for a garden fete which is to be held at the home of Judge and Mrs. McIntosh, Oak Bay Avenue, on July 30. Mrs. Hardie and Mrs. Watson were appointed on the reception committee; Mrs. Morley will look after the gate receipts; Mrs. Stewart and Mrs. Watson will look after the ices; Hawthorn Circle, with Miss Conyers as convener, will have toothsome home-made candy; Victoria Circle will manage the home-made cooking; Miss Kathleen Roberts will arrange a programme and look after the advertising; Mrs. Wilders will arrange for teacup reading; and last, but not least, Mrs. Harvey and Mrs. McElfrish will have the afternoon tea. Other attractions will be clock golf and solo dancing on the green.

Stomach Suffering

disappears as if by magic when Jo-To is used. Gas pains, acid stomach, sour stomach, burning and all after eating distress relieved in two minutes. All drug stores. (Advt.)

KINGSTON ST. TENNIS TOURNAMENT RESULTS

Matches played in the handicap tournament of the Kingston Street Lawn Tennis Club yesterday afternoon resulted as follows:

Men's Singles

O'Halloran (minus 40½) beat Crouch (plus ⅙15), 6-3, 6-2.

Ladies' Singles

Miss Severs (minus 30½) beat Miss Bartholomew (plus 15), 4-6, 6-4, 6-1.

Miss Piercy (scr.) beat Miss Walker (plus 30), 6-4, 6-3.

Men's Doubles

Cox and Stott (plus ⅙15) beat Stone and Sommer (minus ⅙15), 5-7, 8-6, 6-4.

Mixed Doubles

Mrs. Green and Crouch (plus ⅙15) beat Miss Ross and Davey (plus 15), 7-5, 4-6, 6-3.

Ladies' Doubles

Miss Severs and Miss Bartholomew (minus 15) beat Miss Eastman and Miss Pearce (plus ⅙15), 6-4, 6-3.

Monday's Matches

Matches set down for decision tomorrow (Monday) are as follows:

5:30 p.m.—Mrs. Giles and Miss Flint play Miss Gray and Miss Walker; Miss Severs and Miss Bartholomew play Miss Marquart and Miss Hickey.

6:15 p.m.—Field and Hocking play winners of Barnes and Thompson vs. Hodgson and Giles.

Curate: "Ah! a new face, I see."
Young Nurse: "Oh, no, it aint. It's just been washed, that's all."

ANNOUNCEMENTS

To Singers—Special Course—"Five Old Italian Precepts" of bel canto tradition given practical application, developing fundamental tone and full complement of overtones. Has your voice these qualities, and the freedom of the "great tone"? Mrs. I. Walsh Nasmith, 3531L.

The Cowichan Creamery's Victoria Branch is prepared to receive eggs from poultrymen in the surrounding district who wish to continue marketing their product through a co-operative organization. Call and talk to our local manager, 500 Fort Street.

Splendid accommodation for ladies at Y. W. C. A. Summer home, Shawnigan Lake. Good boating and bathing. Rates reasonable. Make reservations at main office. Telephone 4690.

The Spaniards, Island Highway, is now open for breakfast, chicken dinners, lunches, afternoon tea, ice cream; meals at all hours. Phone Belmont 49. J. M. Langley, Prop.

Mrs. Stuart Armour, late manager Cadboro Beach Hotel, Miss Ewing, at 108 Douglas Street, Beacon Hill Park. Most comfortable accommodation for guests for park and sea. Phone 407.

Goat's Milk is the ideal food for infants and growing children; easily digested; invaluable for invalids.

Dancing—Cool, Attractive Pavilion at Gorge Bridge, under management of Mrs. Simpson. Zala's orchestra, Wednesday and Saturday evenings.

Dr. Hugh Clarke, dentist, 413-14 Central Building. Hours by appointment. Phone 1588.

Butter. Insist on the best local fresh made Salt Spring Island Creamery.

Chiropody. Mr. and Mrs. Barker, 20 years' experience, 211 Jones Building, Fort Street. Phone 3446.

Dr. Ford Verrinder, Dentist, removed to 861 Fort, corner Quadra. Phone 189.

Teas and Coffees—A little better for less money are the kinds sold by Stinson's, Ltd.

Lower Sugar—It sells at $1.68 for 20 lbs. at Stinson's, Ltd., Moss Street.

School for Dressmaking. Phone 4169.

Ask Your Grocer for Hollybrook Creamery Butter; quality guaranteed.

Razor Blades Resharpened—F. D. Cox, 637 Fort Street.

Burning Stomach

relieved in two minutes with

JO-TO

Jo-To relieves gas pains, acid stomach, heartburn, after-eating distress and all forms of indigestion quickly, without harm. All drug stores. (Advt.)

FALK LEADS BATTERS IN AMERICAN LEAGUE

CHICAGO, July 12.—A sensational drive that produced 14 hits in seven games rushed Falk, Chicago, White Sox outfielder, to the batting leadership of the American League today with an average of .372. Falk was fifth a week ago with .345. Although his hitting was confined within the fences, five of his safe blows were two-baggers. He averaged two hits a game for last week.

Babe Ruth is still in second place with an average of .365, with Jamieson, of Cleveland, third, with .361.

Ruth added two homers to his collection, bringing it up to 22. He is in no apparent danger of being overtaken as he is eight ahead of Williams, of St. Louis, and Hauser, of Philadelphia.

Collins, of Chicago, is still ahead in base-stealing with 21, the figures including games of last Wednesday.

Other leading batters: Goslin, Washington, .344; Sheely, Chicago, .338; Heilman, Detroit, .337; Prothero, Washington, .333; Mostil, Chicago, .332; Meusel, New York, .331; Collins, Boston, .331.

Hornsby, of St. Louis, is still showing the way to National League hitters with .392.

Bressler, of Cincinnati, grabbed off a flock of hits before Daubert returned to the game and the substitute first-baseman of the Reds therefore figures among the first five with .346.

Carey, of Pittsburgh, has been setting a sensational pace in base-stealing, leading with 20, while Grantham, of Chicago, is second with 17.

Other leading batters: Gowdy, New York, .346; Young, New York, .345; Rousch, Cincinnati, .345; Fournier, Brooklyn, .337; Grigsby, Chicago, .335; Grantham, Chicago, .326; Frisch, New York, .325.

ARGENTINA WINS POLO

ST. CLOUD, France, July 12.—The Argentine polo team won the Olympic polo championship this afternoon, defeating France in the final match by the score of fifteen goals to two.

By a distillation process recently invented, twenty gallons of gasoline can be extracted from a ton of coal.

If we can't fix your watch, nobody can

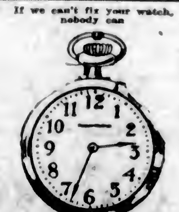

WHITE GOLD INLAID CASE

A handsome watch with 17-jewel Geneva movement of guaranteed accuracy. Ideal watch for the young fellow. See the display in our window.

SPECIAL, $16.00

Green Jewelry Store

Phone 221 1001 Gov't St., near Weiler's.

This advertisement is not published or displayed by the Liquor Control Board or by the Government of British Columbia.

HEAD-FIX

FOR

Sick and Nervous Headaches

NEURALGIA and RHEUMATIC PAINS

NO OPIATES or INJURIOUS DRUGS

At all druggists

35c PER BOX

Great Pianists ADVISE YOU

THAT there is but one reproducing piano that is capable of recording all that they play and reproducing all that is recorded.

Therefore, a large majority of leading pianists are recording exclusively for the

DUO-ART

Today

Paderewski states: "The Duo-Art is without question greatly superior to any other instrument of its kind."

Hofmann states: "The Duo-Art is supreme in presenting a true likeness of the pianist's playing."

DePachmann states: "I am sure that such wonderful fidelity of reproduction is the supreme power of communication from the artist to the musical world, present and future."

Cortot states: "I am entirely in accord with the opinion that no instrument approaches the Duo-Art in fidelity of musical translation. It is superb."

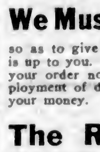

FLETCHER BROS

VICTORIA LIMITED

"Everything in Music"

1110 DOUGLAS STREET

Keep Cool

With an Electric Fan

connected to any lamp socket. Economical, Efficient

Prices from $7.50, $15.00 and up

HAWKINS & HAYWARD

Electrical Quality and Service Stores

1607 Douglas St., opp. City Hall; phone 643

1103 Douglas St., near Fort St.; phone 2627

We Must Receive Continuous Orders

so as to give continuous employment to disabled war veterans. It is up to you. We supply the shop—You supply the work. Bring in your order now. By so doing you will not only assist in the employment of disabled soldiers, but you will also receive full value for your money.

The Red + Cross Workshop

584-6 Johnson Street (Just Below Government) Phone 2169

WE NEED WORK BADLY RIGHT NOW

ASK FOR TILLICUM BRAND

Ask your dealer for Tillicum Toilet Tissue when next you buy.

Made of No. 1 Manila paper, creped by a special process, this tissue is as good as toilet paper can be made and it costs less than imported brands.

SMITH, DAVIDSON & WRIGHT, LTD.

Manufacturers and Wholesale Paper Dealers

VANCOUVER VICTORIA

Stewart's

Big Bargains at the Great Shoe Sale

Shoes 65c to $3 Per Pair

A Boys' Special

Boys' Running Shoes $1.00 Pair

Boys' Moccasin Play Shoes, Elk Soles

5-7½ $1.35
8-10½ $1.65
11-2 .... $1.95

Children's Special

Children's Kid One-Strap Slippers, welt soles, chrome elk. Value $1.75. Sizes 5 to 6½. Per pair .... 85¢

Note Address:

1321 Douglas Street

30th Summer Sale Continues

New British Suitings for men and women, and fit guaranteed.

Reg. $60.00. Sale Price $40.00
Reg. $45.00. Sale Price $30.00
Reg. $50.00. Sale Price $35.00
Reg. $40.00. Sale Price $27.50

Charlie Hope

Phone 2689 1434 Government St.

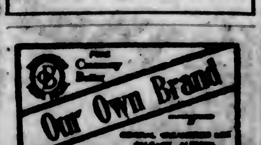

There will be a meeting for all Lumber Mill Workers at the Trades and Labor Hall Monday, July 14, at 8 P.M.

BUY COAL NOW!

—and don't forget to order coal this month while the price is low.

J. E. PAINTER & SONS

FOOT HOSPITAL

We specialize in making featherweight arch supports, made by taking individual impression of the foot, which will cure you of all of your foot troubles, positively curing Fallen Arches, Bunions, Corns, Callouses, Hammer or Morten Toes, Foot Neuralgia, Chilblains, etc. Our Velvet-Cushioned Arch Supports (recommended by physicians) gently massage the foot and place the arches in their natural position, without any pain whatever. These supports will act as a tonic to your system and will make you feel like a new person, as no one who has sore and painful feet can be happy and enjoy life with such torture. Our supports contain no metal, will fit in any shoe, and are so light that you will not know that you are wearing a support at all, save for the entire relief that they give your feet. Free examination. Price of supports from $5 up. Office hours: 9 to 6; evenings by appointment. Phone 597.

CORRECTIVE FOOT APPLIANCE CO.
Manufacturers of Arch Supports and Deformity Appliances
Stobart Building, 745 Yates Street
(Near Gordon's, Ltd.)

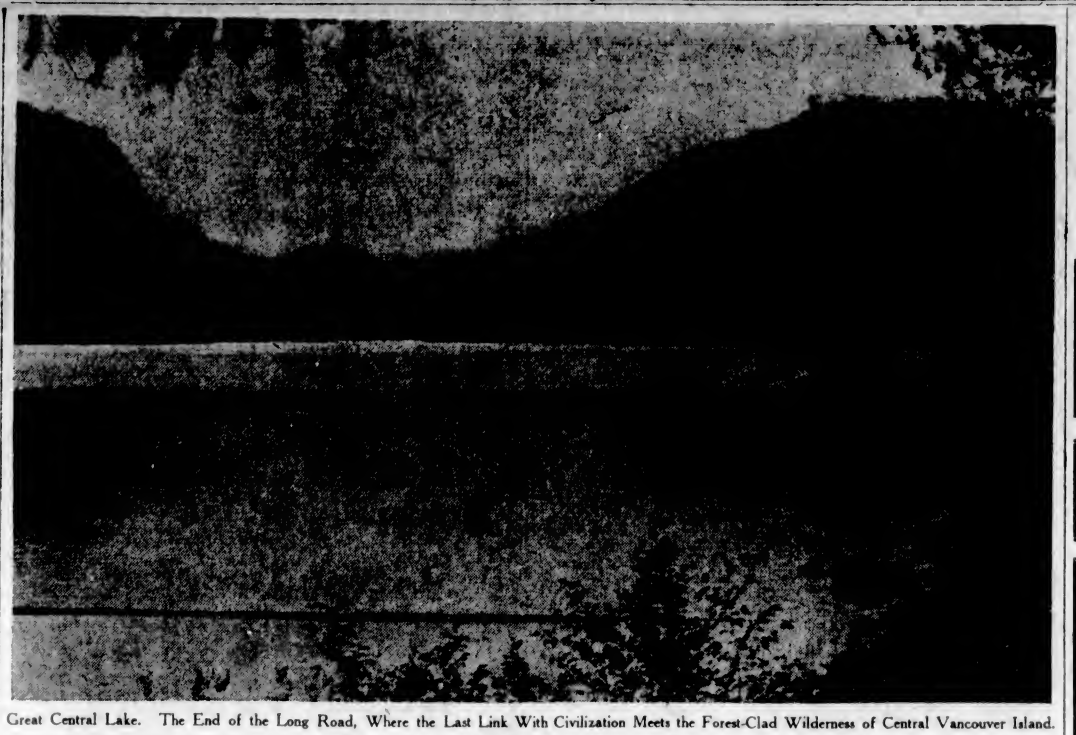

Great Central Lake. The End of the Long Road, Where the Last Link With Civilization Meets the Forest-Clad Wilderness of Central Vancouver Island.

The Barrett Co., Limited

See us before roofing or reroofing your house or other buildings—We carry a complete line of Barrett roofing materials. Estimates Free

H. R. BROWN, Sole Agent

638 View Street Phone 815

CROFTON HOUSE, Vancouver, B.C.

A BOARDING AND DAY SCHOOL FOR GIRLS

Courses From Kindergarten to Matriculation. Excellent Results.

MUSIC ART GAMES

When It Comes Time for You to Build

The thinking man looks forward to the time when he will own a home of his own. He knows that home ownership means independence and happiness; it means security for his dependents; it is one of the really big, worthwhile achievements of a lifetime.

When it comes time for you to build a home, will you not avail yourself of our helpful lumber service? We offer the assistance of expert lumber selection, which makes sure that you will get utmost value for your investment.

Canadian Puget Sound Lumber and Timber Co., Ltd.

Office and Mills: Foot of Discovery Street Phone 7060

India Pale Ale and McEwan's

CREAM STOUT

SCOTLAND'S BEST

On Sale at All Government Stores

BREWED AND BOTTLED BY

WM. McEWAN & COMPANY LIMITED

EDINBURGH, SCOTLAND

This advertisement is not published or displayed by the Liquor Control Board or by the Government of British Columbia.

ANXIETY REPLACES HOPE IN GERMANY

CHANCELLOR MARX ISSUES A STATEMENT ON TREATY CRISIS

Maintains Country Must Be Admitted to Negotiations as Party With Equal Rights

BERLIN, July 12.—Chancellor Marx in a statement to the newspapers today, declared that the hopes entertained by Germany regarding the experts' report had given way to anxiety and apprehension. Remarking that the German Government had without delay rushed forward the preliminary measure of fulfillment, he declared that the spirit with which the Germans were actuated was one of frank and honorable understanding and plain speaking—a spirit which was resolved to restore not only Germany, but the whole of Europe.

"If the great spirit with which we hope to carry out the experts' report," he said, "is to become an accepted fact, the victorious nations must realize that Germany, whose economic and national existence is at stake, must be admitted to the negotiations as a party with equal right. Germany is expected to assume the burdens imposed upon her, which the British have recognized as being beyond the scope of the Versailles treaty, provided she sees an object in these sacrifices.

Desire to Fulfill Treaty

"The German people desire to fulfill the treaty and wish also that the Versailles treaty and Rhineland agreements shall again enter into force.

"We want to bring about a state of affairs enabling us to reach an honorable agreement with former enemies. Finally, we wish to retain our national force and our equality with other nations. If France so strongly demands the maintenance of the Versailles treaty she must understand that we insist upon our rights under the treaty being preserved.

"The only stipulation we make is that the experts' report shall be carried out by all parties in accordance with the letter and spirit."

Reminding his hearers that the government was responsible to the Reichstag which must make the final decision the Chancellor said the fact must be borne in mind that the pacification of Europe was necessary.

Her fate depended upon whether sound economics were practised, not only by Germany but also by her opponents. In conclusion he denied the reports that he had opposed the endeavors of foreign countries to facilitate Germany's entry into the League of Nations. He declared that the conditions of Germany's entry must be that Germany's welfare and honor be preserved.

Paris is now being served by more than 1,200 motor busses, according to the correspondent of Bus Transportation there. There are sixty bus routes in the city, covering ninety-three miles of boulevards. About 1,000,000 passengers are carried daily. The system covers Paris by a vast network of lines reaching into every corner of the city and its suburbs.

JAPAN'S AMBASSADOR HOPEFUL OF OUTCOME

M. Hanihari, en Route to Tokio, Speaks of Exclusion Act on Reaching Chicago

CHICAGO, July 12.—Masanao Hanihari, Japanese Ambassador to the United States, passed through here today on his way to Tokio. He indicated that he would discuss with his Government the Asiatic exclusion clause of the Immigration Act, and that he hoped to return in a few months. "But," he added, smiling, "nobody knows what may happen in the meantime."

"I hope that the international situation will be repaired soon, although I cannot say just how. My return to Tokio is chiefly on account of official business. I need a few months vacation also. I shall discuss the exclusion question with my Government, together with a number of other matters. I hope it will be my good fortune to be back in Washington as usual, after a few months.

"Mrs. Hanihari is already in Tokio, having been there since February."

The Ambassador said he would sail from San Francisco, July 18.

NATIONAL CONTROL OF ARMS MANUFACTURE

League of Nations Commission Formulates Principles of Eventual Convention for War Material

GENEVA, July 12.—The League of Nations commission on reduction of armaments, before adjourning today formulated the principles of an eventual international convention for national control of the private manufacture of arms and war materials in general. The commission decided that national control should seek, firstly, complete suppression of clandestine manufacture, thus supplementing the provisions of the proposed convention for the regulation of international traffic and secondly, that it should do away with all irregular practices and all attempts at corruption in transactions connected with the acquisition of war material by governments. The commission, however, expressed the view that national control should not interfere with the rights of a government to purchase necessary war materials either from private manufacturers or national arms factories.

Big Lumber Order From Montreal Helps Market

VANCOUVER, July 12.—The Montreal Harbor Board, through Eastern concerns placed an order for 8,000,000 feet of lumber with local sawmills and their representatives today. This is the largest individual order the mills of British Columbia have received for many months and has come at a time when a shutdown was being faced because of a shortage of business on the books.

WORLD FLIERS STILL CONTINUE COURSES

MacLaren on Last Lap in Japan—U. S. Aviators Expected in Vienna Today

KASUMIGAURA, Japan, July 13.—Stuart MacLaren, the British aviator flying around the world, who was forced to return here yesterday on account of engine trouble, made a new start at 6:40 this morning for Minato, at the northern end of Main Island of Japan.

Fron Minato he will start on his flight across the Pacific.

U.S. Aviators

VIENNA, July 12.—The American round-the-world fliers are expected to reach Vienna tomorrow afternoon.

The United States army aviators, who reached Bucharest at 12:30 Saturday afternoon, have Belgrade as their next stopping place, a distance 290 miles from Bucharest, then Budapest, 220 miles and Vienna, 140—a total of 650 miles.

Engagement Announced

PARIS, July 12.—The engagement was announced today of Mlle. Marthe De Chambrun, daughter of the Marquis Pierre De Chambrun and Marquise De Chambrun, nee Margaret Rives Nichols, and Don Edmondo Ruspoli, son of Prince De Poggio Suas Ruspoli, first Italian Ambassador to Brussels, and the Princess Ruspoli, nee Talleyrand-Perigord.

Plantol

A Toilet Soap made only from plant fruit and flower oils

The soft, foamy, luxurious Plantol lather cleanses and benefits your skin as only a combination of rare floral oils from the tropics could accomplish. In twenty-five years many makers have tried to excel Plantol—none have succeeded. It has carried the British tradition of utmost quality and purity into every quarter of the globe. Now, in a popular shape and a new wrapper, you may buy Plantol at a very reasonable price.

An Exquisite Toilet Soap

Father: "Here's a telegram from Jack. He's been hurt at football."
Mother: "What does he say?"
Father: "'Nose broken—how shall I have it set—like mother's again, or like your's for a change?'"

—From London Opinion.

OLD COUNTRY CRICKET

LONDON, July 12.—In the county cricket matches played yesterday, Surrey beat Gloucester by 323 runs.

Lancashire beat Northampton by an innings and 61 runs.

Yorkshire beat Essex by an innings and 131 runs.

Somerset beat Derby by 193 runs.

Hampshire beat Worchester by 8 wickets.

Kent beat Leicester by 169 runs.

Warwick and the touring South Africans drew.

It sometimes happens that in attaching the hose from the air pump at the filling station the air simply gushes out around the valve stem of the tire and will not enter the tube. Usually this indicates a defective noxzie on the hose, but sometimes the trouble is due to the fact that the stem of the valve protrudes too far. Try screwing the valve further into the stem of the tube.

Japan to Take Part In New German Loan

BERLIN, July 12.—Jinosuke Inouye, former Minister of Finance of Japan, and governor of the Bank of Japan, who had visited London and Paris, arrived here today for an important conference with Dr. Hjalmar Schacht, president of the Reichsbank. The purpose of the conference is said to be the making of arrangements for Japanese participation in the German bank of remission.

Nearly 7,000 new motor busses were put into service during 1923 on lines in the United States, according to a survey recently completed by "Bus Transportation." These figures are based on reports from twenty-six bus manufacturers of the country and show that a large proportion of busses were of the street car type seating from 21 to 25 passengers.

Visits Friends

Mr. and Mrs. Richard Jones are visiting friends in Vancouver.

Preparations are being made by the British Air Force for a trip around the world next Spring.

The "stone-fish" of the tropics, only ten inches long, omits a deadly poison from a sharp spine near his tail.

Better Beer for You

The Ideal Summer Beverage

Refreshing, nourishing, health-giving, brewed by experts from the choicest barley, selected hops. There's satisfaction in every glass.

Have Cascade Beer in the Home—there's nothing like it—Free Delivery.

VANCOUVER BREWERIES LIMITED

This advertisement is not published or displayed by the Liquor Control Board or by the Government of British Columbia

A Sure Relief For Women's Disorders

Ten Days Treatment Free

Orange Lily is a certain relief for all disorders of women. It is applied locally and is absorbed into the suffering tissue. The dead waste matter in the congested region is expelled, giving immediate mental and physical relief; the blood vessels and nerves are toned and strengthened; and the circulation is rendered normal. As this treatment is based on strictly scientific principles, and acts on the actual location of the disease it cannot help but do good in all forms of female troubles, including dragging and painful menstruation, leucorrhoea, falling of the womb, etc. Price $2.00 per box, which is sufficient for one month's treatment. A free Trial Treatment, enough for 10 days, worth 75c, will be sent Free to any suffering woman who will send me her address.

Enclose 4 stamps and address. Mrs. Lydia W. Ladd, Windsor, Ont.

SOLD BY LEADING DRUGGISTS EVERYWHERE

Social Events

Surprise Party

A jolly surprise party of thirty friends of Captain and Mrs. C. P. Kinney, of 1722 Bank Street, invaded their home on Wednesday evening, the occasion being the fortieth anniversary of their wedding day. Cards and music made the evening pass all too quickly. Vocal solos were rendered by Mrs. Jas. Talbot, Mrs. Hamblin (of Seattle), Miss H. Howell, Miss S. Kelley, Mr. Frederic King and Mr. J. Talbot. Mrs. F. King and Miss Edith Talbot ably accompanied them. At midnight dainty refreshments were served. A beautifully decorated three-tier cake occupied the place of honor and made a pleasing centrepiece. Speeches were made by Rev. A. K. McMinn, Mr. Robert Howell, Mr. B. A. Howell and Mrs. C. H. Walker, all tendering Captain and Mrs. Kinney many good wishes. Mrs. Kinney received several gifts, among which was a beautiful basket of "ruby" red and white sweet peas, from which was suspended a box containing a handsome gold bar pin, set with a ruby and pearls, presented by her little two-year-old grandson, "Billie Michelin. At a late hour the merry party joined hands and sang "Auld Lang Syne" and gave "three cheers and a tiger" with much gusto. Among those present were Rev. and Mrs. A. K. McMinn, Mrs. Kelley, Mrs. Honey, Mr. and Mrs. Robert Howell, Mr. and Mrs. Jas. Talbot, Mr. and Mrs. W. Ozard, Mr. and Mrs. Frederic King, Mrs. C. H. Walker, Mrs. A Hamblin (of Seattle), Mr. and Mrs. L. V. Michelin, Mrs. A. H Wilkerson, Mr. B. A. Howell, and the Misses Helen Howell, Sylvia Kelley, Edith Howell and Margaret Kinney.

• • •

Honors Mrs. Ralph

A miscellaneous shower was held at the home of Miss Gertie Stewart in honor of Mrs. Ralph (nee Hilda Rawlinson) whose marriage took place in Port Angeles July 1. The rooms were beautifully decorated in a color scheme of pink and mauve. The gifts were drawn into the room on a Cupid's carriage by little Miss Nellie Tickle, who looked very sweet in a pink and mauve costume. The evening was spent in dancing and games, after which a buffet supper was served by Mrs. Stewart, Mrs. Tickle and Mrs. Whitehouse. Among those present were: Miss Olive Jennings, Miss Mamie Ernshaw, Miss Linda Chesworth, Miss Connie Badger, Miss Mary McNeil, Mr. and Mrs. Tickle, Mr. and Mrs. Wilkerson, Mr. and Mrs. Balderson, of Lethbridge, Alta.; Mrs. Gates, Mr. and Mrs. J. Stewart, Mrs. Ernshaw, R. Atkinson, B. Nix, W. Ernshaw, W. Stewart, Miss Nettie Cox, Miss Margaret Thompson, Miss Sadie McDuff, Miss Flo Rawlinson, Miss J. Duncan, Miss Lucille Blake, Miss Maggie Black, Miss Gertie Stewart, the Misses Mildred and Winnie Williams, Miss Edna Brinkman, Miss Bessie Cruickshank, Miss Dorothy Thomas, Miss Esther Stevens, Mr. and Mrs. J. H. Stewart, Mrs. Kiesow, Mr. Fred Garrington, Mr. McRoberts, Mr. H. Ralph, Miss Mary Anderson, Miss Agnes Naysmith, Miss Olive Whaley, Masters Jackie Rawlinson, Jackie Tickle, W. Whitehouse and Sonny Muir.

• • •

Hostess at Shower

Miss Eleanor Eden was the guest of honor at a shower given at the home of Miss Constance Strickland, 1850 Oak Bay Avenue, on Wednesday. The house was prettily decorated with Summer flowers in mauve and pink. During the evening, which was spent in singing and dancing, dainty refreshments were served and the bride-elect received from her friends many handsome and useful gifts. The guests invited were: Misses E. Eden, E. Anderson, E. Pearce, M. Kiel, E. Schofield, E. Stewart, F. Turner, L. McWha, F. Cobley, E. Wensley, C. Poore, E. Carter, B. Ferguson, I. Taylor, M. Laity, J. Genoni, N. McGimpsey, F. Watson, H. Yeomans, M. Mutch, E. Dawson, M. Redman, A. J. K. Caddens, M. Knowles, E. Heaslip, F. M. McDougall, C. E. Strickland, Mrs. R. Gleason and Mrs. C. Strickland.

• • •

Honor Bride-to-Be

Mrs. F. J. Hall, Jr., 2525 Cranmore Road, entertained in honor of Miss Dorothy McAdam, a popular bride of next week. The rooms had been beautifully decorated with quantities of pink, white and mauve sweet peas. Miss McAdam was presented with a handsome club bag from the assembled guests. Assisting Mrs. Hall were Mrs. George Russie, Miss Catherine Ray, Miss Margaret Mellor. The following guests were present: Mrs. McAdam, Mrs. Dunn, Mrs. George Mellor, Mrs. H. Humber, Mrs. E. Eve, Mrs. Fred Hall, Mrs. Robertson, Mrs. Wright, Mrs. W. Luney, Mrs. Barton, Mrs. Willie, Mrs. Russie, Miss Luney, Miss Eleanor Luney, Miss Minnie Head, Miss Rose McKenna, Miss Margaret Mellor, Miss Ormond, Miss Lottie Riley.

• • •

Tea Hostess

Mrs. H. Herchmer, Elford Street, entertained during the week in honor of her daughter, Mrs. McGonigle, of Spokane, Wash. The tea table was daintily decorated with gailiardias and spirea and was presided over by Mrs. McIllire and Mrs. Burton. The following guests were present: Mrs. C. P. Hill, Mrs. Heyland, Mrs. Phipps, Mrs. Barton, Mrs. F. Jones, Mrs. A. Green, Mrs. A. Robertson, Mrs. Mandiville, Mrs. G. Burns, Mrs. Campbell, Mrs. Jay, Mrs. Hyndman, Mrs. Fred Herchmer, of Deep Bay; Mrs. Harry Briggs, Mrs. Anstil, Mrs. Whiliams, Misses Tillinghurst, Miss Heyland, Miss Tinker Jones, Misses Lyon McKenzie, Miss Flora Burns, Miss Herchmer, of Deep Bay; Miss Iris Burton and Miss Betty Herchmer.

• • •

En Route to Seattle

Miss Margaret Jones, of Montreal, Dominion executive secretary of the Catholic Women's League, will pass through Victoria tomorrow, coming by the Vancouver afternoon boat and leaving by the 4:30 o'clock boat for Seattle. Mrs. C. A. Sabin, who has represented Victoria at the convention of the league in Edmonton, will likely return home during the coming week, when she will be accompanied by the national president, Mrs. W. H. Lovering, of Hamilton; Mrs. B. C. McCann, of London, Ont., and Miss Mary McMahon, of Toronto.

• • •

Alexandra Rose Day

The proceeds from Alexandra Rose Day, held in Victoria yesterday by Municipal Chapter, I.O.D.E., amounted to about $350. The money will be devoted to maternity and child welfare work of the Order in this city. The members of the I.O.D.E. wish to extend their thanks to the Melrose Paint Co. for the kind use of the Fort Street store as their headquarters for the day.

• • •

Announce Engagement

Captain and Mrs. W. J. Rant, of "Beverley," Parsons Bridge, announce the engagement of their daughter, Audrey Edith to Mr. Edward Denman Clarke, M.C., late R. F.C., son of the late Mr. A. F. Clarke, and of Mrs. Clarke, "Essart," Newbury, Berks, England. The marriage will take place shortly.

• • •

Y.W.C.A. Summer Home

Guests staying at the very attractive Y.W.C.A. Summer Home, Shawnigan Lake, during the past week include Mrs. Gleason, Vancouver; the Misses Fleming, Vancouver; Mrs. Kinneard, Mrs. Brindle, Mrs. Laslin. Good bathing and boating, added to the ideal surroundings, make the camp a very popular resort.

• • •

Announce Engagement

Mr. and Mrs. A. B. Oldershaw, of 1422 Harrison Street, announce the engagement of their second daughter, Edna Sarah, to Arthur Hugh Kerr, son of Mrs. C. Kerr, of Vancouver, B.C. The marriage will take place on August 7.

• • •

Leave for North

Mr. Earle Barrie, proprietor of Barrie's Furniture House, Prince Rupert, who with his friend, Mr. C. Cameron, has been spending the last few days in Victoria, the guests of Miss Lacey, 1245 Chapman Street, left yesterday for the North.

• • •

Arrives in City

Rev. Cyril Bickersteth arrived in the city yesterday, and will speak at both the 11 o'clock and 7:30 o'clock services at Christ Church Cathedral. Rev. Bickersteth is of the Community of Resurrection, of Mirfield, Yorkshire, England.

Fashions and Foibles

By Shirley Sharon

A frock of hyacinth blue-dotted swiss is edged as to each ruffle with narrow Valenciennes lace dyed an apple green and used also on the organdy collar and puff sleeves.

"Gather your ruffles as well as your rosebuds while you may" is excellent advice to the young girl in this day of generous waist measures which all too early outgrow the bouffant robe de style. For the young girl the ruffled frock is a most delightful style in the clear transparent colors of organdy — peach, apricot, hyacinth blue, lilac, water green and raspberry. In powder-blue crepe de Chine one can snap the sleeves in and out of the low armholes so that you can wear the dress afternoon or evening. It is also adorable in black taffeta used in the same way and with a cream lace collar and flowers of rose, old blue, bright green and lavender.

Leaves for San Francisco

Miss Betty Savannah, 921 Cook Street, and her cousin, Miss Emily Savannah, are leaving tomorrow for San Francisco. Miss Emily Savannah has been a visitor in the city for the last three weeks.

• • •

Going to Pasadena

Mrs. R. G. Gibbs and her two sons are sailing on the SS. Emma Alexander today for their home in Pasadena, Cal. While in this city they were the guests of Mrs. J. McLaren, Rose Street.

• • •

From Port Arthur

Miss Jean Milne, of Port Arthur, Ont., arrived a few days ago and is spending a holiday with her uncle and aunt, Dr. and Mrs. G. L. Milne, at their Summer residence, Speyside, Beecher Bay.

• • •

Visiting Aunts

Miss Dorothy Nicol, who has been studying at the Toronto Conservatory of Music for the last three years, arrived in the city on Friday and is the guest of her aunts, the Misses Nicol, 307 Moss Street.

• • •

Spends Holidays Here

Miss Nina Walker, who is in training at the Tacoma General Hospital, is spending her holidays with her parents, Mr. and Mrs. H. Walker, Selkirk Avenue.

• • •

Motor From California

Mr. and Mrs. R. S. Stuart Yates, of Los Angeles, have arrived in Victoria after a pleasant motor trip from California, and are spending the vacation here.

• • •

From Vancouver

Miss Ruth Jones, of 3623 5th Avenue West, Kitsilano, Vancouver, is visiting her cousin, Miss Kathleen Roberts, of 403 Young Street, James Bay.

• • •

To Mainland

Mr. P. W. Baldwin, local auditor of the C.N.R. in Vancouver, who spent a few days in the city last week on business, a guest at the Empress Hotel, has returned to the Mainland.

• • •

C.N.R. Official Here

Mr. G. A. McNichol, an official of the C.N.R., who spent several days in the city last week on business connected with the company, has returned to Vancouver.

• • •

St. John, N.B., Visitor

Mrs. Arthur F. Stillwell, of St. John, N.B., is visiting her sister, Mrs. Frank S. Bonnell, Fell Street. Mrs. Stillwell will remain in Victoria till the first of September.

• • •

Back to Stay Here

Mr. and Mrs. A. P. MacLean arrived in Victoria recently after spending the past ten years in California.

• • •

Leaves on Visit

Mrs. E. G. Prior, St. Charles Street, has left for a visit at Cowichan River, where she will be the guest of Mrs. James Dunsmuir.

• • •

From Vancouver

Mrs. Milton Williams and children, of Vancouver, are spending the holidays with Mrs. Williams' parents, Mr. and Mrs. M. Morrison, View Royal.

• • •

To Camp

Mr. and Mrs. M. W. Cuzner and family left during the week for Parksville, where they will camp for the next few days.

• • •

Returning to Victoria

Mrs. Arthur Gore, of Belmont Avenue, who has been visiting friends at Salt Spring Island, is expected to return to Victoria on Wednesday.

• • •

At Taylor's Arm

Dr. and Mrs. D. M. Baillie are spending a few days up the Island, and are enjoying a fishing trip at Taylor's Arm.

• • •

Returns From Portland

Dr. M. J. Keyes is returning tomorrow after attending the Eye, Ear, Nose and Throat Convention at Portland.

• • •

London Visitor

Mrs. Cran, Roslyn Road, has her daughter, Mrs. Paget, of London Hall, Staffordshire, England, visiting her for a few months.

• • •

Returns to Vancouver

Miss Nan Riddle, of Vancouver, who came over to attend the Sears-Grant wedding, has returned to her home.

• • •

Vancouver Guest

Judge and Mrs. Spinks have as their guest their niece, Mrs. Underhill, of Vancouver, for a month at their Summer home at Cadboro Bay.

• • •

Returns From Visit

Miss Agnes Steele, who has been the guest of relations in Vancouver for the past fortnight, has returned to her home here.

• • •

Vacation Over

Miss Ethel Ponsford, on the nursing staff of St. Joseph's Hospital, has returned from Parksville, where she spent her vacation with her parents.

• • •

Portland Visitor

Mr. and Mrs. H. Edwards, of Cedar Hill Road, have as their guest Miss Ethel Smith for a few days.

• • •

To Seattle for a Few Days

Mrs. H. F. Hewitt and Miss Raper are leaving today for Seattle. Mrs. Hewitt will remain a week in Seattle.

• • •

Toronto Guest

Mrs. W. S. McCreary, of Toronto, is the guest of Mrs. R. J. Robertson, Linden Avenue.

• • •

Up-Island

Miss Mary Clay and Miss Nora Dury are spending the week-end at Shawnigan Lake.

• • •

Returns From Vancouver

Mr. Frank Rattenbury returned yesterday from a business trip to Vancouver.

• • •

Visit Cowichan

Mr. A. Oates and Miss Florence Oates left by motor yesterday for Cowichan and will return on Monday.

• • •

England Visitors

Mr. W. E. Avery of Redditch, England, is a visitor in the city and will be here for a few days.

• • •

Returns to Victoria

Dr. Lewis Hall has returned from a three weeks' vacation spent at his Summer home at Shawnigan Lake.

Seattle Visitor

Miss Frances Whiliams is spending a few days in the city from Seattle.

Mr. Jim McCleave is a visitor in the city for a few days.

Women Like Our Laundry Service

Habit truly holds us in chains. We all miss a great deal in this world because we put off trying new things; habit holds us.

Supposing you just try our family washing service. You will be greatly pleased. The relief it will afford you will be greater than perhaps you can now realize.

Phone 2300

New Method Laundry
Limited
1015 North Park Street

INGERSOLL Cream Cheese
"spreads like butter"

Nice Fresh Groceries and Provisions
Copas & Son's Prices

Read them—Best value in the city. Phone your orders and save money

B.C. Granulated Sugar, 100-lb. sack $8.45
20-lb paper bag $1.69
Fresh Pickling Walnuts, lb., 25¢
Maple Leaf Bread Flour, 49-lb. sack $1.85
Fresh Lawndale Brand Butter, per lb. 40¢
Independent Creamery Butter, (nothing nicer), 2 lbs. for 85¢
Selected Picnic Ham, lb. 15¢
Good Table Vinegar, large bottle 18¢
Fresh Roasted Coffee, 3 lbs. for $1.00
Good Sultana Raisins, lb. 10¢
Nice Orange Pekoe Tea, 3 lbs. for $1.58 or per lb. 55¢
Fresh Roasted Peanuts, lb. 15¢
Singapore Pineapple, large can 18¢
Nice Juicy Oranges, doz. 15¢
Anti-Combine Baking Powder, 5-lb. can $1.45
12-oz. can 25¢
Pure New Season's Strawberry Jam, 4-lb. tin 75¢
Montserrat Lime Juice, per bottle 50¢ and 85¢
Fresh Cantaloupes, each 20¢ and 15¢

Fresh Fruits and Vegetables of All Kinds—See Our Windows

COPAS & SON Anti-Combine Grocers
Corner of Fort and Broad Streets Phones 94 and 95

JUST IN

You can prepare light meals, make delicious toast, boil, broil or fry right on the table with one of these Grills.

They are ideal for cooking during the warm weather.

Prices From $4.25 and Up

BRITISH COLUMBIA ELECTRIC RAILWAY CO.

Water Sets

The charming touch obtained through the simplicity in design, delicate cutting and graceful contours of this season's showing in cut glass will appeal to all lovers of the beautiful.

Water Sets, consisting of pitcher and six glasses, complete.

Prices, $11.20 to $42.

For Price and Quality We Excel

WENGER
The Jeweler
625 Yates St.
ESTABLISHED 1895

"Foremost in Fashion—FAR Most in Value"

Follow the Women

Who are finding Mallek's the source of ultra-stylish apparel at money-saving prices

Better Coats - -
Better Suits - -
Better Dresses -
Better Knit Goods
Better Millinery -

For Less Money

Extraordinary Coat Sacrifice

We have over 200 High-Grade Coats which we intend to clear out immediately. What they cost us has nothing to do with the prices at which they are being sold. This is

The Biggest Coat Snap of the Season

1212 Douglas Street

Mallek's Limited

Telephone 1901

ONLY ONE STORE

One uniform quality that is always dependable.

SWIFT'S PREMIUM BACON

One reason why so many thousands of people prefer Swift's Premium Bacon is because its quality and flavor never vary. It is uniformly good and always dependable, regardless of where you live or where you buy.

Many women find it an economy as well as a great convenience to buy this standard quality bacon by the side or piece.

Swift Canadian Co., Ltd.
Vancouver, New Westminster — Victoria — Prince Rupert, Nelson

University School for Boys
Nineteenth Year, Victoria, B. C.

One of the sights in Victoria. Finest cricket pitch and football fields in the West. THREE LARGE SOLID BRICK BUILDINGS. Preparations for British, Canadian and American Universities, R.M.C., and Business. French, Spanish and German (if desired), taught by conversation. Cricket, football, tennis, golf, riding, rowing, swimming, Swedish drill, gymnastics, shooting, boxing, Cadet Corps. Many scholastic, athletic and shooting successes.
For further information apply Bursar.
A. O. MacRAE, B.A., Ph.D., President and Headmaster.

JAMESON'S Persian Sherbet
EFFERVESCENT & REFRESHING
8-oz. can 25¢
THE IDEAL SUMMER BEVERAGE
MANUFACTURED BY THE W. A. Jameson Coffee Co. VICTORIA, B.C.
CAN BE OBTAINED AT ALL GROCERS

Special Values for July
A Large Selection of Every Kind of Home Furnishings
Home Furniture Co.
FRED BARTHOLOMEW
712 Fort Street Rita Building
Phone 8119

COAL
Phone Us for
WELLINGTON COAL and COMOX FURNACE COAL
The Island's Best
RICHARD HALL & SONS
1232 Government Street
Phone 83

Old Stones in New Settings

You will be amazed how little it will cost you to have the stones taken out of an old brooch or ring and placed in a new white gold setting.

We specialize in work of this nature and guarantee expert diamond setting.

W. H. WILKERSON
"At the Sign of the Big Clock"
Jeweler and Watchmaker — New Address: 647 Yates Street

Make This YOUR SHOE WEEK at Our July Sale

We are selling shoe satisfaction at this semi-annual sale, which includes a great deal more than merchandise. The values offered effect clear-cut, definite savings. No room to quote all prices—see windows for others.

Women's White Shoes
Canvas Shoes, combining good appearance with comfort, in both strap and Oxford styles, at $1.95, $2.25 and $2.95

Outing Specials
Women's Washable Smoked Elk Blucher Oxfords, on comfortable last with low heels, all sizes. Pair $3.75
Women's Brown Calf Oxfords with crepe rubber welted sole; all sizes. Pair $4.95

Women's Sandals
All popular patterns in patent leather, and shades of fawn or grey buckskin, with ample sizes, beginning at $3.95, $4.85, $5.50 and $5.85

Women's Top-Grade Turn Sole Footwear
This offering comprises Strap Pumps in black, grey, bamboo and otter suede or buckskin, with attractive trimming, also broken lines of patent and satin strap pumps, all $10.00 or over at regular. July Clearance $6.75

Women's English Brogues, $5.50
Full English Brogued Oxfords with welted soles and low heels; leathers, patent, brown calf and black box calf; all sizes. Per pair $5.50

Men's Shoes
Welted Boots at $5.00
Oxfords at $3.90 and $6.75
These prices mean nothing until you've seen the shoes. Come in, men, and look them over.

Shoes for Children
Boys' Brown Calf Oxfords, medium toe, well-made all through; sizes 11-2 ..... $2.95
Infants' Classic Strap Pumps, patent vamp, with grey or fawn strap and quarter; sizes 5-7½, $1.95; sizes 8-10½ $2.25
Misses' and Children's Beach Sandals, in white or brown duck, with rubber soles; all sizes 95c

MUTRIE & SON
1203 Douglas Street — Phone 2504

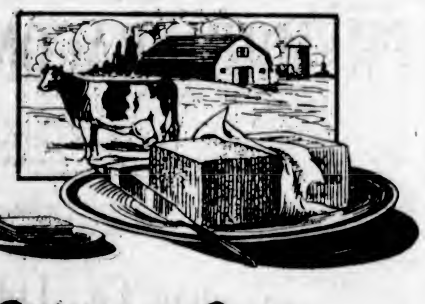

Delicious Butter And Always Fresh

COMOX Creamery Butter is made in the big modern creamery at Comox. It is a Vancouver Island product—always reliable, always fresh.

Serve Comox Creamery Butter today and see if the members of your family do not remark: "That's delicious butter—where did you get it?"

Your Grocer Will Be Glad to Supply You

COMOX Creamery BUTTER

In the last four years, motor vehicles in operation in this country increased eighty-five per cent.

A new step-ladder is so designed as to permit the user to move it about as though on stilts.

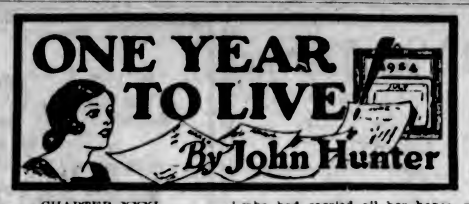

CHAPTER XXXI

The Princely Lover

It was at this period that Elise met those two men whose advent meant as much to her as that first night when she danced and brought Paris worshipping.

They were introduced by a wealthy Frenchman at one of her informal dinners. One was Felice Donatelli, an Italian from Milan, wealthy, of ancient lineage, dark and swarthy, handsome. The other was from the East—Elise never knew his real nationality, except that he was, apparently, a great man in his own country—and his name was Ahmed el Yezeed, whom everybody called Ahmed. He had a virile, sleek movement about him which spoke of burning sands and horsemanship.

Like the rest of these men, he loved her. It was Ahmed who first declared it. He had taken her for a drive in the Bois during the heat of the morning, and they pulled up in the shade of the spreading trees. They were alone, for Ahmed's chauffeur had not accompanied them.

Ahmed said: "Have you ever visited the East?"

Elise confessed that she had not.

"It is wonderful," he said. "It is unchanging, eternal. It is as it was when the Christ you worship trod the earth, and as it was when the pyramids were reared and the gardens of Babylon hung over the still waters."

There was a magic in his voice which painted it all for Elise.

"At home," continued Ahmed, "a hundred slaves do my bidding. When I ride out men go before me to clear my path. I am great in my own land, lady." He leaned closer, "Would you share my greatness, my slaves, my palace?"

She tried to smile, for she had never seen a man so dreadfully in earnest.

"Monsieur! You ask me to leave all this—Paris, the Summer-time, my work?"

He nodded gravely. "I would wait, for a smile from you I would wait forever. For a kiss from your lips I would die, and think the kiss cheaply bought."

She laughed uneasily. "I do not wish you to die, monsieur."

His eyes flashed. "You would mock me and the love I have for you?"

She shook her head very earnest and sincere. "Not at all, moneleur. It is a compliment I can never appreciate fully. Be assured of that. And now—shall we drive on?"

He sat back, away from her, his eyes lost their light, and dimmed pitifully.

"You do not care," he said. "Here—all are your slaves. You can afford to listen with amusement to the love declarations of a son of princes and pass them by."

"It is not that. It isn't really. Only—I should like to drive on a little further. The sun is creeping round this way. The shade will soon be gone."

He nodded, and suddenly laid a sinewy brown hand over hers.

"One day," he said quietly, "one day I shall speak again to you of love, and then I hope you will listen. For I love you. It is love that demands all, that gives all—love—my white flower from the West—love."

He lifted her hand and kissed it. She was strangely stirred, and could find no answer for him.

Only she told herself that among all these men about her this one was a gentleman.

They drove home.

The other—Felice—was different. He gave Elise presents, many of them costly and rare. Each morning her table was heaped with flowers, and bedded among them was his monogrammed card.

He took her to dinner once, before her show, and made love to her across the table, driving her to the theatre in his car, and trying to kiss her as they went.

She resisted him and prevented him, and he made a joke of it. Yet there was an ardor in his eyes which frightened her.

But now she had acquired the habit of playing on the feelings of men, and in Felice she saw a fit subject for her endeavors. For Felice was obviously not sincere except in his passionate desire for her.

So Elise, confident in her powers, found in Felice a new toy, led him on, pulled the strings while he danced, and watched him with a blase amusement. And Felice spent his money and his time and told himself that in the end he would win her.

Yet, had a hint of what the future held for her, and Felice and Ahmed been told, Elise would have banished them both from her sight, affrighted; for into the hands of these two men was placed the task of smashing that wave of triumph on which she rode, and bringing her down on her knees to the cold, pitiless stones of grim reality.

CHAPTER XXXII

The Eternal Hunger

Ahmed worried Elise. He still came to see her, but now he was silent. He was genuinely in love and in her quiet moments the knowledge brought her to her knees.

For she remembered Kendrick, who had carried all her hopes, who still had her love.

It was cruel. She wished Ahmed had never come. She wished and wished again that she had kept him at arm's length. His heart was breaking, she told herself, as surely as her own.

She was holding herself against them all, but it was killing her as surely as that thing of which Dr. Lapierre had told her. Her thoughts went back to Kendrick. Now, as time went by, she thought more and more of him. It seemed impossible he should ever return; yet still hope beat within her heart, and still she persuaded herself that he would come back to seek Elise of the Rue Jacques.

Elise—and he would find La Phalene.

Lapierre had said Elise would die within the year; God knew that La Phalene was killing Elise surely and swiftly.

She wondered what it would be like to die; whether now she would welcome death. Always, at the back of her thoughts, even in her maddest moments, she had that dreadful knowledge that it was for but a little while.

Tuesday—Avalanche

CAN'T BEAT "TIZ" WHEN FEET HURT

Just take your shoes off and then put those weary, shoe-crinkled, aching, burning, corn-pestered, bunion-tortured feet of yours in a "Tiz" bath. Your toes will wriggle with joy; they'll look up at you and almost talk, and then they'll take another dive in that "Tiz" bath.

When your feet feel like lumps of lead—all tired out—just try "Tiz." It's grand—it's glorious. Your feet will dance with joy; also you will find all pain gone from corns, callouses and bunions.

There's nothing like "Tiz." It's the only remedy that draws out all the poisonous exudations which puff up your feet and cause foot torture.

A few cents buys a box of "Tiz" at any drug or department store—don't wait. Ah! how glad your feet get; how comfortable your shoes feel.

(Advt.)

Principals in Yesterday's Pretty Wedding

MR. AND MRS. JAMES GRAY
Who Were United in Marriage Yesterday Afternoon at St. Mary's Church, Oak Bay.

MISS NELLIE TURNER WEDS MR. JAMES GRAY

St. Mary's Church, Scene of Pretty Wedding Yesterday, Attended by Many Guests

St. Mary's Church, Oak Bay, was the scene of a charming wedding yesterday afternoon when the Right Rev. the Bishop of Columbia united in marriage Nellie Ley, daughter of Mr. and Mrs. J. A. Turner, "Bolgreggan," Uplands, and Mr. James Gray, son of the late Mr. Andrew Gray and Mrs. Gray, of Victoria.

The service was attended by a large number of guests, and friends of the bride under the direction of Miss Jean Dunbar, had decorated the church most artistically for the ceremony. Masses of sweet peas of delicate tints and branches of fragrant syringa formed a lovely setting for the bridal party, and during the service the young couple stood under an arch of Summer blooms from which was suspended a wedding bell composed of sweet peas of pastel shades.

The bride, who entered the church on the arm of her father, looked very handsome in an imported gown of ivory velvet, simply fashioned with the graceful folds of the skirt draped at the waist and held with shirrings, caught beneath silver embroidery. She wore a long tulle veil with velvet applique, crowned with a coronet of orange blossom, and carried a bouquet of Ophelia roses and swansonia.

Mrs. James Lawrie, of Ottawa, attended the bride as matron-of-honor, and wore a lovely gown of peach colored georgette trimmed with silver ribbon, she also wore a silver ribbon round her hair, with French flowers. Miss Jeanette Turner, sister of the brids, and Miss Betty Gray, sister of the bridegroom were the two bridesmaids prettily gowned in dresses of powder blue georgette with which they wore hair bandeaux of French flowers of blue and silver ribbon. The bouquets of the three bride's attendants were of Ophelia roses, cream sweet peas and delphiniums.

Mr. Kenneth Raymur officiated as groomsman, and Mr. Russell Turner, brother of the bride, and Mr. W. Haldane were the ushers.

Following the service the bridal party and friends returned to the home of the bride's parents where a large reception was held. Mrs. Turner, who assisted the young couple in welcoming the guests wore a handsome gown of black moire, trimmed with blue, and smart hat of black lace, with paste buckle.

Refreshments were served from a marquee on the lawn, and an orchestra played selections during the afternoon.

Mr. and Mrs. Gray left on the Seattle boat for a wedding trip to Jasper Park, where the honeymoon will be spent. The bride traveled in a smart costume of Roshanara crepe of biscuit shade, trimmed with blue applique, with wrap of tabac Poiret twill, edged with gold braid and becoming little cloche hat of leghorn and tabac georgette.

Mr. and Mrs. Gray will make their future home at their residence on North Hampshire Road.

Montreal Sugar Reduced

MONTREAL, July 11.—The local refined sugar market developed weakness today, and prices were reduced 15c per 100 pounds for all grades. Refiners are now selling extra granulated at $8.25 per 100.

CORDOVA BAY COLONY IN FULL SWING NOW

Popular Summer Resort Attracts Larger Number of Residents Than Ever—Regatta Big Event

Cordova Bay, situated eight miles from Victoria, is just now a mecca for campers, picnickers and holiday makers, who take advantage of the two-mile stretch of sandy beach and warm bathing and other sport. Surrounded by the Gulf Islands on the north, Mount Douglas on the south, with a clear view of Mount Baker, the wonderful sunrises and clear, cool evenings fill one with pleasure and content.

The number of people at Cordova Bay exceeds all previous years. A good bus service is being maintained half-hourly by the Red Arrow and Blue Funnel lines. Good accommodation is provided by the Little Arctic and McMorran's tearooms, where light lunches and refreshments are served at moderate prices. The Victoria and Saanich Parks and Beaches Committee has erected a large and commodious bathing house, with a caretaker in charge.

Cordova Bay is famed for its regatta, which is held annually under the auspices of the Cordova Bay Recreation Club, a body elected by beach residents and campers for the entertainment of those residing at the bay. The first regatta was sponsored by the men of the C.N.R. camp, who were stationed at the bay in 1914. After the war it was started again by Mr. William Dee as president and Mr. George Russell as secretary, who have been re-elected every year, and with the help of other energetic men on the committee, they have made it a notable success, now having in their possession valuable trophies which are to be contested for annually, as well as numerous other valuable prizes. A meeting of the Cordova Bay Recreation Club will be held at an early date to make arrangements for the election of officers for the coming year. It is expected that this year's regatta will surpass all previous ones. Last year's attendance was estimated at about 2,000.

Cordova Bay Notes

Mr. and Mrs. J. N. Moore and son and Miss F. Whittaker are spending the season at their Summer home at the bay.

Mr. and Mrs. Clifford Denham have taken up their residence for the season at the bay.

Miss Maxime McMartin, of Bellingham, Wash., is spending a few days at Cordova.

Captain and Mrs. G. C. Bloomfield are spending the week-end as guests of Mrs. Fred. Richards.

Miss Edith Parsell, of Victoria, and Miss Kay Maywood, of Vancouver, are the guests of Miss Florence Russell for the week-end.

Captain George Kirkendale and family are spending the Summer months at their cottage.

Mr. and Mrs. T. Sehl and Mr. and Mrs. McGimpsey and son have taken up residence for the Summer.

Mrs. Emily Adams, of Spokane, Wash., is also at the Bay for the Summer.

Mr. and Mrs. Frank Gibbs are now at their Summer residence.

POWDER BLUE LINEN DRESS SHOWS A WHITE PLEATED SHIRT FRONT

There is nothing cooler or neater for everyday Summer wear than the simple dress of linen.

The model above stresses simplicity, and follows the new tailored mode. The dress is developed in powder blue linen, and the shirt front is of pleated white linen.

This would also be effective in yellow linen with white.

MUSIC SUCCESSES

At the recent examination held in Victoria by the London College of Music, England (Dr. Jennings, F.R.C.O., examiner), all the candidates entered by Mrs. C. Browne-Cave, A.L.C.M., were successful in gaining first-class passes, one obtaining honors. The pupils were: Elementary (piano): Betty Miller, Mildred McDowell, Margaret Alton, William Orchard, Eva Hilborn, Wilfred Orchard; elementary (violin), Sam Warnock, Alan McGregor; primary (piano), Lillian Westerlund; Genielle Brown-Cave (honors); intermediate (violin), Victoria Cross (age 6), first-class, primary piano, obtained 93 marks out of a possible 100.

A new electrically operated scale makes cheating impossible. A conveyor carries the purchase to the scale. It is mechanically weighed and the weight imprinted on the paper to be used for wrapping. Another conveyor takes it to the wrapping counter. The scale can weigh 600 purchases an hour.

Canada's Train de Luxe
Fastest Train Across Canada
EFFECTIVE MAY 18
Vancouver to Toronto (86 hrs.)
Vancouver to Montreal (90 hrs.)
All sleeping-car equipment, including compartment and observation car. Saves a business day each way.
No extra fare
For Reservations and Ticketing Arrangements Apply at TICKET OFFICES
Wharf—Belleville Street, or 1102 Government Street
Canadian Pacific Railway

PHONE 3302
Pantorium DYE WORKS
MAIN OFF. & WORKS 350 COOK ST. VICTORIA, B.C.
Suits Pressed, 75c.

CRANLEIGH HOUSE
SCHOOL FOR BOYS
The Willows — Phone 4406
Offers a Full Course, From Beginners to Matriculation
Large Grounds. All Games, Boxing, Etc. Prospectus from C. F. Milton, A.C.P., Headmaster.

THE UPHOLSTERY SHOP
Next Carey's — 718 View Street
CHESTERFIELDS AND EASY CHAIRS
FURNITURE REPAIRS
J. J. HARTE — WM. F. ORME
Phone 2715

This Season's Fashions for Ladies
UNDER-ARM BAGS
From $1.75
We also carry a full line of trunks, suitcases, fancy novelty cases, golf bags, etc.
Repairs a Specialty
JAS. McMARTIN
716 Yates St. — Phone 1278

ROCK PLANTS
The largest commercial collection in America. Plants strong, true to name and moderately priced.
The Nurseries are open to visitors every day except Mondays. A visit to the Nurseries is the ideal way to select plants.
All kinds of rock work properly remade or constructed.
Catalogue in August. Specialized list sent on application.
The Lake Hill Alpine, Rock & Rare Plant Nurseries
McKenzie Avenue, Lake Hill
J. C. BENNETT, Proprietor

PURE Creamery Butter
Our Own Brand
CENTRAL CREAMERIES LTD. CALGARY, ALBERTA

You Get Real Kodak Service at
MacFarlane Drug Co.
Corner Douglas and Johnson
Formerly known as Victoria Owl Drug Co., Ltd.

Smoke Pipe
Conductor Pipe
Tinsmithing
THACKER & HOLT
PLUMBERS
BROAD AT PANDORA PHONE 2022

Lump Coal $11.00
Nut Coal $10.50
Mill Wood $4.00
Cordwood—Bark—Kindling
W. L. Morgan Fuel Co.
656 Yates St. — Phone 766
Everything in Fuel

Ladies' Evening Footwear
On Sale Today
G. D. CHRISTIE 1623 Douglas St.

PARADISE INN, SOOKE HARBOR
Good Fishing, Hunting and Tennis Court. Launch for Hire. Rates Reasonable. Comfortable. Finest View in B. C.
I. W. WALLIS, Manager
Radio Now Installed for Dancing

Take Home a Pound of
Rochon's Almond Crisp
(Candy de Luxe)
You Will Appreciate Its Delicious Flavor.
The Ideal Confection for Summer.
Sold at All Leading Candy Counters

Household Removals Made Easy
Don't worry about this tiresome, nerve-racking work. You can live in your house complete till the day you want to go away. We render a complete service. We pack, crate and ship furniture and household goods. Furniture stored in private rooms. Furniture moved in padded vans.
REMOVERS SHIPPING AGENTS CUSTOMS BROKERS
DUNCAN STORAGE COMPANY
Warehouses: 516 - 520 Bastion Square; 522 - 530 Chancery Lane. Office Phones: 1665 and 1664

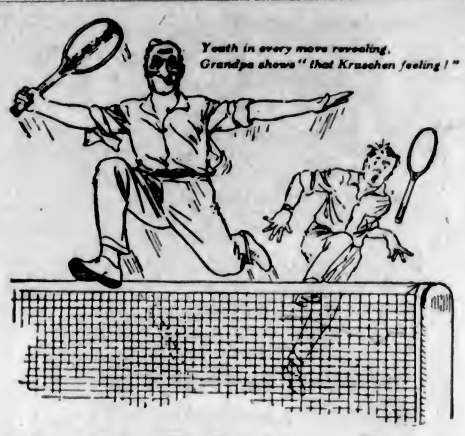

Health Bubbling Over

The old boy's as pleased with himself as a puppy-dog with two tails.

At sixty he's just as young in feeling, just as full of life and "go," as he was in his teens. From the crown of his head to the soles of his feet his whole frame tingles with the sheer joy of being alive. It does one good to look at him.

That's what Kruschen has done for him—given him "that Kruschen feeling" of perfect health and happiness.

It's so simple to gain too! A daily tasteless pinch of Kruschen, taken in the breakfast cup of coffee or tea, gently and naturally cleanses the system of all impurities. There are six different salts in every pinch, and under their energising influence the headaches and fits of depression, the listlessness and lack of appetite, the twinges of gout and rheumatism — in fact, all the little ills that make life burdensome vanish away, to give place to the vigorous cheeriness that comes from physical well-being.

For Kruschen gets down to the cause of these ills — to the impure blood stream and the sluggish internal organs. The regular daily dose stimulates the liver and kidneys to the proper performance of their duty, removes all impurities, and sends new refreshed blood to carry health and vigour to every part of the body.

Take the first step towards renewing health and happiness and the whole-hearted enjoyment of life, by buying a 75c bottle straight away and beginning the Kruschen Habit of Health, with your breakfast cup of coffee or tea to-morrow morning.

Tasteless in Coffee or Tea

Put as much in your breakfast cup as will lie on a 10 cent piece. It's the little daily dimeful that does it

Kruschen Salts

Good Health for Half a Cent a Day

A 75c bottle of Kruschen Salts contains 160 doses—enough for three months—which means bounding health for less than half a cent a day. The dose prescribed for daily use is "as much as will lie on a 10 cent piece," taken in your breakfast cup of coffee or tea. Every druggist sells Kruschen. Get a 75c bottle to-day.

SOLE IMPORTING AGENTS: CHARLES GYDE & SON, MONTREAL

Niece of Victim of Muir's Bullet Succumbs

MONTREAL, July 12.—Three corpses lie in the path of Walter Muir's bullets, his own, that of Henri Laviolette, for whose murder the 21-year-old New York student paid the supreme penalty of the law at Valleyfield yesterday morning, and that of Bertha Rose Laviolette, the 17-year-old girl and niece of the victim of the murder, who succumbed to shock and heartbreak, due, relatives declare, to pining over the death of her uncle. The girl was seized with a paralytic stroke at her home Thursday morning and died a few hours later.

Imaginings and Vain Things

On How Unexpected Readers Have Flattered Our Little Vanities—Which Nobody Knew of Until Now—By Asking Us to Write on Bobbed Hair, and On the Quality of Charm; On Why We Elect for Charm; With Something On the Difficulty of Defining That Which Is an Essence and a Perfume and a Memory of Unspoken Words.

By P. C. R.

We know at last how Robinson Crusoe must have felt when he saw the footprint in the sand of his lonely island. Now we know what it is to experience in bewildering succession the emotions of surprise and delight and a sort of half fear. For we have been made aware, in most pleasant fashion, not only that we have other readers beside the Editor—who makes it a rule to read everything in the paper, no matter how much it hurts him—but that two of them at least desire us to write on subjects of their own choosing. One of these delightfully-unexpected readers — or should we say unexpectedly-delightful?—wants to know what we think of bobbed hair. The other would like us to write of the quality of charm. It is very flattering and all that; and, humbugs that we are, we still make no pretence that we do not like it. You may not have noticed it, but we are not without our little harmless vanities—if this were a play there would be a direction at this point for harsh, discordant noises from a chorus of infuriated Editors off stage—and we admit that we are secretly pleased—well, almost secretly—when somebody comes forward and makes it known that they are aware of our journalistic existence. And when two somebodies—oh, two most charming somebodies, not a doubt of it—make that arresting sign at one time, well, instead of going on, as we have been accused of going on, "like a lot of wild dogs," we might almost be said—if it were not for the maddened Editors aforesaid—"to purr like a lot of great stupid cats." The quotations are from the unpublished conversations of another charming somebody, unusually gifted with faculties of ready and original speech.

* * *

Let it be quite understood to begin with, we are not going to say what we think of bobbed hair. The identity of our cross-examiner on this branch of the case—our fair cross-examiner, we surmise—is unknown; and we are not going to rush on "like a lot of blundering elephants"—to quote that charming gifted somebody again—until we know whether this is a case of to bob or not to bob, or whether it is a trap set for our unwary feet. We have ourselves examined friendly barbers on this question of bobbed hair, and we have been informed that it is good for business but very unsettling. We gather that it is not so much unsettling for the bobbee, so to speak, as for the bobber; and we think we know what was meant when we were told: "Should be a separate branch of the business, and nobody but old, experienced barbers should go in for it." We think we see why it might not be so well for young, inexperienced barbers to go in for it. We, blasted with antiquity as we confess ourselves, can still dimly surmise the unsettlement which might come of this familiar dealing with "bright tresses of the morn," and the firmness of domestic rectitude necessary in any barber, old or young, who is to go in for bobbing as a regular business, so that without one vagrant thought he may such tresses "dissever, from the fair head, for ever, and for ever." And we say of our first fair cross-examiner only that she has reminded us of one example of our second suggested theme, she has recalled the charm of youthful and engaging impudence.

* * *

So we come to the request of our other reader, that we write about charm. We wonder at our own temerity; we have almost a wondering admiration for it. Again we indulge in surmises. And this time we come to the conclusion that it is not the cross-examiner who interrogates us, but the fair counsel for the defence. This counsel is our advocate, we suspect, and will guide us with leading questions, the import of which shall escape the notice of our sternest judge. For who but the charming should blithely court this inquiry into the quality of charm? And this consideration gives us pause. For if in this matter it is sweets to the sweet, by what "magic numbers and persuasive sound" may we essay, that have heard the chimes of so many unsummered midnights, to give true testimony. The quality of charm! It is an essence and a perfume and a memory of unspoken words. It is no more to be described than the fragrance of violets. If you touch it with clumsy hand, it is gone, like a gossamer web in the sunlight; and if you seek to encompass it with definitions, you have put the skylark in a cage. We throw ourselves on the mercy of the court. We hope that counsel for the defence will remember to add something about previous good character.

* * *

There is a magic in words, and the meanings and connotations of this word are filled with a magic and a mystic quality. A charm is a spell. To possess it is to have occult powers, such powers as Coleridge thought of when he said: "Hast thou a charm to stay the morning star in his steep course?" A charm, too, is a metrical form of words, something that holds you and will not let you go, so that when the Psalmist says: "He shall come down like rain upon the mown grass," you know at once that no other form of words could ever gild the gold of that perfection. A charm, again, is that which can please irresistibly; and you know what that can be when you recall that old foolishness about all the world loving a lover—as long as it does not do it in competition, of course—or when a child smiles in its sleep. To charm is to enchant; and who shall recount all those benefactions of life which come in good pass to beguile the weariness of lonely souls? A charm is also a magical verse. Here is one for you; even if the sober lexicographer was thinking of another sort of magic:

"A noise like of a hidden brook
In the leafy month of June,
That to the sleeping woods all night
Singeth a quiet tune."

* * *

Yes, there is a magic of words, and you will cease to wonder that this little word can mean so much when you are reminded that it is ultimately from two Latin words, which signified to sing to another until the music entered into the hearer. They are songs of human voices which are meant, not those which the syrens sang. The charm and the memory of old songs have held all the races of men, until the music of them entered into their hearers. If there is ever an ineluctable sadness in the strain of some well-remembered song, and if it peoples the air about you with the phantoms who were once your friends, it is not a barbed sorrow, and there is no bitterness in it. These songs are charms which call up for you the memories of other days, when the glories of earth were under your feet, when you dreamed brave dreams of what you would make of your destiny, and when it was for you that the sun rose in the heavens and there was no shadow of parting in your life. The touch of mortality had not been laid upon you then, and for you there was no meaning in the preacher's monition of the sharpness of death. Do you remember when all the world was your garden, and the scene of your own high adventure in the morning light, and when there were no lees in your full cup? The charm of youth was yours, and you knew all the little secrets of those who live in an enchanted world. Well for you is it if you have kept, somewhat of the child's heart, so that you have not forgotten of what is the kingdom of heaven.

* * *

We have gone on because we have been asked to do it, and we should be glad indeed if we could satisfy a curiosity so innocent, and itself so full of charm. We have gone on, but we have felt that what we lacked for this business was a "choice word and measured phrase above the reach of ordinary men." We find that our feeling about charm is incommunicable. There is a charm of childhood, and of friendship, and of love. It is there, and you know it, you feel it, it encompasses you; and if you possess it, or are the receiver of it, you are of its charmed circle. You cannot refine about this, or chop logic on it. You might as well ask a mother what she sees so wonderful in her baby. There are intuitions which are the finest and most subtle processes of intelligence, and the sway of imagination is more potent than all the reasons of all the schools. If you could say what memory is, if you could dissect the ethereal strains of the trumpets in "Lohengrin," if you could reason away the "baseless fabric of this vision," and explain the light in the eyes of those who are glad when you come—if you could do this, you could communicate the charm of charm.

U.S. Accepts Conditions Of Tangier Convention

WASHINGTON, July 12.—The United States has informed the governments of Great Britain, France and Spain of its willingness to accede, under certain conditions to the Tangier convention signed at Paris, December 18, 1923. The conditions, in brief, would require a more detailed interpretation of certain provisions of the convention which are seen as affecting American rights in the zone, a more definite declaration of the intention of the new administration there to maintain an open door policy and an acceptance by the joint administration of full responsibility for safeguarding American interests.

All o' the Wheat

bread

"ALL O' THE WHEAT" Bread is made from the whole of the wheat, with nothing added and nothing taken away. It is not a "nearly"-whole wheat bread; nor an injurious, medicated, habit-forming hybrid compound of bran and molasses—but 100 PER CENT WHOLE WHEAT. We select the finest golden wheat of our Prairie Provinces, and grind it in our own special stone mills. The result is the satisfying loaf of the whole-wheat berry, with all its mineral salts, phosphorous and lime contents left in; with its full complement of the rich proteins which lie under the husk; rich in those vitamines found in the outer wrapping of the grain, full-bodied, health-giving, sweet as a nut; possessing those valuable laxative properties for which doctors prescribe whole-wheat bread for sedentary workers. You'll like the "wheaty" flavor, too.

4X

At Your Grocer's, or Phone 444

Shelly's 4X Brown Breads

ALL O' THE WHEAT
GRAHAM
CRACKED WHEAT
BOSTON BROWN

SHELLY'S

Phone 1670—Private Exchange Connecting All Departments

July Clearance Bargains in House Furnishings

Drapery Fabrics

Are Priced Exceedingly Low

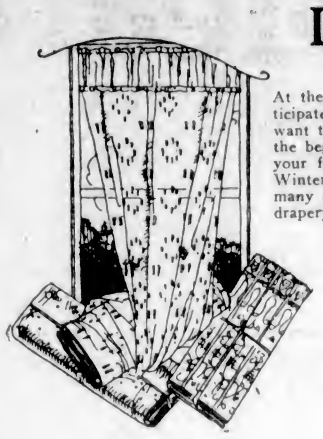

At these low prices it will more than pay you to anticipate your requirements for the Fall, when you will want to replace the curtains which have been up since the beginning of the Summer or will want to recover your furniture with darker fabrics more suitable for Winter months. The following are only a few of the many special sale bargains which you will find in our drapery section:—

A Bargain Table of Cretonnes
31 and 36-Inch Cretonnes of excellent wearing quality and texture, in a good selection of designs and colorings. Values to 49c. Sale Price, per yard ..... 35¢

Fine Filet Curtain Nets
Beautiful Quality Nets in neat patterns; ivory and ecru shades. Sale Price, per yard ..... 49¢

36-Inch Marquisettes
Mercerized Marquisettes in cream shade; 36 inches wide. Sale Price, per yard ..... 25¢

Fast Color Madras
In blue and silver shades, some 50 inches wide. Guaranteed fadeless. Values to 98c. Sale Price, yard ..... 59¢

Novelty Curtains
A wide choice of Novelty and Net Curtains in cream and ecru shades; excellent wearing quality. Values to $4.50. Sale Price, per pair $2.98

Silky Pile Velours
For furnishing draperies and portiere curtains. In blue, brown and green shades; 50 inches wide. Sale Price, yard $2.59

Cream Madras
Be here early for this Madras, as in most cases there is only enough in a length to make two pairs of curtains. Values to 98c. Sale Price, per yard ..... 59¢

Curtain Scrims
800 Yards of this Bordered Scrim; also with colored borders and crossbar effects; 33 and 36 inches wide. Values to 25c. Sale Price, per yard ..... 17¢

—3rd Floor

Savings in the Rug Department

Plain Seamless Chenille Axminster Rugs
In solid colors, with self borders, in blue and taupe. Size 7.6 by 9, regular $65.00. Sale Price, $47.50
Size 9 by 9, regular $77.50. Sale Price $57.50
Size 9 by 10.6, regular $92.50. Sale Price, $67.50
Size 10.6 by 13.6, regular $139.50. Sale $99.50

Chenille Wash Rugs
Finest Quality Chenille Wash Rugs, for bedrooms and bathrooms, in sizes 27 by 54 inches and 36 by 64 inches. Values to $6.95. Sale Price, each $5.25

Wash Rugs
Closely Woven Wash Rugs with fringed ends, in nice colorings. Size 27 by 54 inches. Sale Price at, each $1.35

Stair Carpets at Sale Prices
Jute Stair Carpet, 22½ and 27 inches wide. Sale Price, per yard ..... 49¢
Tapestry Stair Carpet, 22½ inches wide. Sale Price, per yard $1.19
Tapestry Stair Carpet, 27 inches wide. Sale Price, per yard $1.35
Brussels Stair Carpet, 27 inches wide. Sale Price, per yard $2.65
English Wilton Velvet Carpet, 27 inches wide. Sale Price, yard $2.98
Axminster Stair Carpet, 27 inches wide. Sale Price, per yard $4.25

Plain Saxony Carpet
Saxony Carpet in blue shade only, 9 feet wide. Sale Price per square yard $8.25

—3rd Floor

Just a Few of the Many Bargains in Our Staple Department

Double Bed Size Grey Flannelette Blankets at $2.98 a Pair
Made from thick, soft, lofty yarns in grey only, with pink or blue borders; double bed size. Sale Price, per pair $2.98

"Uneek" Quilts at Half Price
A comforter and bedspread combined. Covered with high-grade sateen in neat floral and chintz designs with centres and panel effects in contrasting colors. Well filled with fine sanitary cotton.
Size 36 by 48, reg. $5.50. Sale Price $2.75
Size 60 by 72, reg. $10.00. Sale Price $5.00
Size 72 by 90, reg. $13.50. Sale Price $6.75

Pure Wool White Yorkshire Blankets, $7.98 a Pair
A truly wonderful offering. Woven in the famous Yorkshire looms from pure wool yarns, and finished with blue borders. Size 72 by 90, weight 8 lbs. Sale Price, per pair $7.98

Large White Turkish Bath Towels
Towels that you will enjoy using. Made with a closely woven pile, ensuring excellent wear; size 28 by 50. Regular $1.25. Sale Price, each ..... 98¢

Colored Turkish Towels
Size 21 by 46. Sale ..... 39¢

White Honeycomb Towels
Size 24 by 40. Sale ..... 39¢

White Turkish Towels
Size 18 by 36. Sale Price ..... 25¢
Size 18 by 40. Sale Price ..... 3 for $1.00

Unbleached Sheets for Double Beds
Made from a sturdy cotton that will give lots of wear and launder perfectly. Size 80 by 90; 200 only to clear. Sale Price, each $1.39

Fully Bleached Sheets
Medium weight, size 72 by 90. Per pair $2.69
Size 80 by 90. Pair, $3.19
Heavy weight, size 72 by 90. Pair $3.39
Size 80 by 90. Pair, $3.98
Linen finished, size 80 by 99. Per pair $4.98
Linen finished, heavier weight; size 72 by 90. Per pair $4.50
Size 80 by 99. Pair, $5.50
Linen finished, hemstitched. Regular $5.50. Sale Price, pair $4.98

Pillow Cases at 29c Each
Ideal Pillow Cases for general use. Made from a heavy cotton in a pure bleach. Sale Price ..... 29¢

Low Prices on Pillow Cases
40-Inch, each ..... 39¢
Linen finished, 42-inch. Per pair ..... 89¢
Hemstitched, 42 and 44-inch. Pair ..... 95¢
Horrockses, 42-inch. At, each ..... 59¢

—Main Floor

Savings in Silks and Wool Fabrics

Silk Crepe Knit
In shades of saxe, brown, fawn, grey and black; 36 inches wide. Reg. $3.50. Sale Price, per yard $2.98

Heavy Wash Satins
All colors, 36 inches wide. Sale Price, per yard $1.69

Pure Silk Crepe de Chine
In a large range of shades. 40 inches wide. Sale Price, yard, $1.59

Pure Wool Botany Serges
54 Inches wide, regular $3.50. Sale Price, per yard $2.98
Reg. $3.95. Sale Price, per yard $3.19
Reg. $4.95. Sale Price, per yard $3.98
Reg. $6.00. Sale Price, per yard $4.98

Cream Hairline Stripe Gabardine
54 Inches wide. Regular $4.75. Sale Price, per yard $2.29

Duchesse Satins
In shades of rose, henna, brown, fuchsia, coral, taupe, pink, jade, grey, sand and ivory; 36 inches wide. Regular $2.50. Sale Price, per yard $1.49

Natural Coating Pongee
34 Inches wide. Sale Price, per yard $1.49

Broadcloths, Tricotines and Gabardines
In shades of wine, brown, Copen, rose and taupe; 54 inches wide. Values to $4.50. Sale Price, per yard $2.98

Coating Velours
In henna and fuchsia, 54 inches wide. Regular $3.95. Sale Price, per yard $1.98

Novelty Plaid Coatings
In greys and tans, 54 inches wide. Regular $2.95. Sale Price, per yard $2.49

—Main Floor

$6.50 Copper Wash Boilers for $4.95

These are the famous No. 90 S. M. P. Copper Wash Boilers which sell elsewhere at $6.75; our regular price, $6.50. They are of good heavy quality, with strong ebonized handles, and come complete with covers. Regular $6.50. July Sale Price,

$4.95

—Lower Main Floor

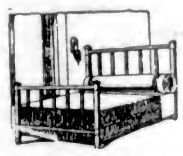

Bargains in Beds

Full Size Brass Beds
Satin ribbon finish, with 2-inch posts. Regular $21.00. Sale Price $16.50

Brass Beds
Heavy 2-inch post Brass Beds, with 1½-inch cross rails and fillers; full size only. Regular $32.50. Sale Price $22.50

Brass Beds
Full size 2-inch continuous post Brass Bed, in satin ribbon finish, with 1-inch cross rails and fillers. Regular $35.00. Sale Price $23.50

Brass Beds
Heavy 2-inch post Brass Beds in 4-foot size, satin ribbon finish, heavy cross rails and fillers. Regular $37.50. Sale Price $22.75

Ivory Finished Wood Bed
In 3.3 size, with decorated panels, suitable for girl's room. Reg. $29.50. Sale $22.50

All-Felt Mattresses
Built in layers and guaranteed not to lump; stitched roll edge and covered in fine art ticking. All sizes. Sale Price $7.50

Bedroom Furniture

Greatly Reduced

4-Piece Ivory Suite
Including bed, dresser, chiffonier and dressing table. Regular $202.00. Sale Price $165.00

3-Piece Figured Gumwood Suite
In colonial design. The suite consists of large dresser, chiffonier with mirror back, dressing table and chair, full size bed. Regular $260.00. Sale Price $195.00

3-Piece Walnut Suite
In colonial design, consists of dresser, chiffonier, poster bed, dressing table and cane seat bench. All have turned legs and uprights. Regular $232.50. Sale Price $197.50

6-Piece Walnut Suite
Including large dresser, chiffrobe, full size bed, dressing table with three mirrors, cane seat bench and rocker. All in Queen Anne design. Very best construction and finish. Regular $325.00. Sale $247.50

8 Only, Fumed Finished Dressers
With three drawers and British plate mirror, 12 by 20. Very suitable for children's room or Summer home. Regular $15.95. Sale Price $11.50

10 Only, Fumed Finished Chests of Drawers
With three deep drawers, wood knobs and low back. Regular $19.95. Sale Price $9.95

Ivory Dressers
With three drawers and large bevelled plate mirror. Regular $31.50. Sale Price $23.75

—4th Floor

Hudson's Bay Company.

INCORPORATED 2ND MAY, 1670

Phone 1670—Private Exchange Connecting All Departments

July Clearance Sale

Bargains in all Departments

Mail orders promptly filled

Starting Off Another Week With Unparalleled Bargains

As the Sale progresses the volume increases, and not without good reason. Every day more and more people are realizing that Hudson's Bay Sale Bargains are absolutely genuine, that they mean real savings on seasonable merchandise of dependable quality. Take a walk round our windows, visit each department, and note the extremely low prices on things you need now—Vacation Apparel, Children's Wear, Household Staples, House Furnishings, Hardware, Wash Fabrics, Etc. Come on Monday and share in the savings.

You'll Enjoy Breakfast at the Bay

Our restaurant opens at 8:30 a.m. ready to serve you with appetizing breakfasts at 35c and up.

A splendid 50c Special Course Luncheon is served from 11:30 to 2:30 and afternoon teas from 3:15 to 5:30.

Rest rooms, writing rooms and lounges for the convenience of patrons.

Suitcases

For Week-End Trips

Regular $3.50, for $2.49

Fibre Suitcases in 24 and 26-inch sizes. Complete with outside double straps. Regular $3.50. July Sale Price

$2.49

—Lower Main Floor

A Bargain in Golf Bags at $3.95

Brown Canvas Steel Stayed Golf Bags, with suede leather trimmings. Will hold six clubs. Complete with ball pocket. Regular $5.75. July Sale Price

$3.95

—Main Floor

Sale Specials in

English Silver-Plated Ware

A big shipment just arrived. Every piece priced for quick clearance.

Honey Jars with spoons, 75¢ and $1.50
Butter Dishes, 95¢, $1.25, $2.50 and $2.75
Breakfast Sets, pepper and salt in stand $1.50
Comports ..... 95¢ to $2.50
Cake Baskets $3.95
$4.95 and $5.95
Salads and Servers, $4.95 and $5.25
Flower Vases, 8 inches high. Per pair $2.95
Entree Dishes, heavy weight $10.00

—Lower Main Floor

Drug Sundries

At July Sale Prices

Pears' Soap, value 20c; 2 for ..... 29¢
Rosemonde Face Powder, value 85c for ..... 69¢
Talcums, a good variety; value 25c for ..... 19¢
Original French Psyche Compacts, contain powder, rouge and lip stick, in silk case. Value $5.00 for $3.75
French Cologne, value $1.25 for ..... 98¢
Military Hair Brushes to clear, per pair $1.95
Burdock Blood Bitters, value $1.25 for ..... 87¢
Epsom Salts ..... 2 lbs. 19¢
Zinc Ointment, value 25c for ..... 17¢
Seidlitz Powders, value 25c for ..... 18¢
M. C. W. Soda Phosphate, value 40c for ..... 33¢

Guerlain Toilet Articles

Soap Tablets, value $1.50 for $1.17
Soap Tablets, value $1.00 for ..... 69¢
Vegetable Lotion, value $5.00 for $3.75
Face Powder, value $2.50 for $1.73
Cold Cream, value $2.50 for $1.73

—Main Floor

Tobacco Specials

Casino Pipe Tobacco
Regular 80c a lb. Sale Price ..... 67¢

Havana Cigars
Nice cool smokes. Sale Price ..... 3 for 23¢

We carry a complete line of Dunhill Pipes.

—Main Floor

Visit Our Modern Hairdressing and Manicuring Parlors

The best equipped Beauty Parlors in the city, with a staff of highly trained attendants. Marcelling, hair bobbing, hair tinting, shampooing, violet ray, hair and scalp treatment, massaging, etc., at moderate prices.

—Mezzanine Floor

Let Us Clean One of Your Rugs Free!

Phone our Hoover representative, 1670, and he will call at your convenience.

Gossard Corsets

Values to $4.50 for $1.98

Gossard Front Lacing Corsets, suitable for the average, medium and slender types, with low bust, medium length skirts. Also two sports wrap-around models, designed in surgical elastic and coutil. Sizes 21 to 30. Values to $4.50. Sale Price **$1.98**

—2nd Floor

House Dress Special

Gingham and Chambray House Dresses, with round neck and short sleeves; others with square necks with self or muslin collars. Come in checks of mauve, pink, black and white, grey and blue. Sale Price **$1.98**

—2nd Floor

Hand-Made Blouses

Clearing at $2.49

Hand-Made Voile and Dimity Blouses, with Peter Pan, long roll and tuxedo collars, long and short sleeves; attractively trimmed with hand-drawn work and filet lace. A splendid assortment to choose from. Sizes 34 to 54. Sale Price **$2.49**

—2nd Floor

Women's Summer Underwear

Fine Cotton Ribbed Vests
Sleeveless style, sizes 36 to 42. Sale Price ..... 49¢

Fine Cotton Lisle Combinations
Tailored top, sleeveless style, tight and wide knee. Sizes 36 and 38; also extra out-sizes. Sale Price $1.39

Combed Cotton Bloomers
Well made garments with gusset. In flesh, cream and white. Sizes 36 to 44. Sale Price, 2 pairs for $1.49

Italian Silk Vests
In broken sizes. In pink, white and black. Regular $3.75. Sale Price $2.98

Crepe de Chine Envelope Chemises
Sample garments, some trimmed with lace; others embroidered. Regular $4.98. Sale $3.98

—2nd Floor

July Bargains in Neckwear and Handkerchiefs

Cream Net Cascades
Collar and frills trimmed with filet lace, in cream shade. Sale Price only $1.49

Vestees
Net and Lace Vestees, collar and vestee trimmed with Val. lace; suitable for suits and sweaters. Sale Price $1.75

White Voile Cascades
Has net back, trimmed with filet lace; very smart when worn with suit or sweater. Sale Price $3.50

Lanky Bill Knitted Ties
In black and white, navy and white, grey and white, nigger and white. Sale Price ..... 25¢

White Lawn Handkerchiefs
Made in Ireland, with hemstitched borders; regular 12½c. Sale Price, 3 for ..... 29¢

Colored Lawn Handkerchiefs
In shades of pink, sky, pearl, orange, green and yellow; hand embroidered; regular 15c. Sale Price, 3 for ..... 35¢

White Lawn Handkerchiefs
With pretty stripes and embroidered corners; regular 20c. Sale Price, 2 for ..... 25¢

—Main Floor

TO SELL MONDAY

Leishman's Hand-Tailored Suits for Men

Values to $65.00 for $38.95

The man who is careful about buying suits knows that the name "Leishman" stands for style, quality and workmanship. We have just five suits in sizes 35 and 36 only, hand-tailored from fine tweeds and worsteds, which we are going to clear on Monday at this greatly reduced price. Come early so as not to be disappointed. Values to $65.00 for **$38.95**

—Main Floor

For Monday Selling—Remarkable Bargains in

Vacation Dresses

35 Ratine Dresses at $6.95

Ratine Dresses in drawn work and stripes, some trimmed with organdie collar and cuffs, others with blanket stitch in contrasting shade. Straight-line models with short sleeves and low waistlines. Come in dainty shades of rose, lemon, mauve, blue and many others; sizes 16 to 40. Sale Price **$6.95**

42 Sports and Knitted Dresses at $7.95

Sports Dresses in flannel, homespun and wool crepe, featuring pleats, side panels and long straight lines, with trimmings of metal buttons and pleated girdles. Also All-Wool Knitted Dresses in two-tone fancy stitch, with contrasting collar and cuffs; sizes 16 to 40. Sale Price **$7.95**

—2nd Floor

Women's and Misses'

Boyish Tailored Suits

Values to $49.50 for $24.95

Smart Tailored Suits in Poiret twill, English striped worsted and invisible check suitings. Square cut coats, faille bound lapels and link buttons, others double breasted; smart wrap-around skirts; sizes 16 to 40. Sale Price **$24.95**

Fibre Silk Sleeveless Cardigans

A Special Bargain at $3.98

Sleeveless Cardigans of excellent quality fibre silk, with patch pockets and four-button fastening. Some are made in fancy weaves and two-tone effects, while others come in plain shades. Shown in grey and mauve, sand and paddy, sand and brown, mauve and grey, white and black, rose, blue, white; sizes 36 to 42. Sale Price **$3.98**

—2nd Floor

Mill-End Sale of Wash Fabrics

This is a manufacturer's clearance of Mill Ends of New Wash Fabrics, all in useful lengths for blouses, dresses, underwear, men's shirts, etc. Because the season is so far advanced we have marked these fabrics at extremely low prices in order to clear.

Black Sateens
In lengths of 1 to 6 yards, high-grade qualities, and suitable weights for blouses, skirts and underwear; 36 inches wide. Values to 75c. Sale Price, per yard 29c

Printed Voiles
In a choice selection of new designs and color combinations. Lengths for blouses, dresses, etc.; 38 inches wide. Values to 85c. Sale Price, per yard 25c

Colored Indian Head Suitings
In a large range of desirable shades. Guaranteed fast colors; 36 inches wide. Regular 75c per yard. Sale Price 49c

Novelty Tissues
For dainty Summer frocks. These come in colored stripes on white grounds; 36 inches wide. Regular 95c yard. Sale Price 49c

Madras Shirtings
For men's shirts, women's dresses, blouses, etc., in neat colored stripe effects; 31 inches wide. Regular 65c yard. Sale Price 39c

Silk Finish Plisse Crepes
For lingerie and dresses. All wanted colorings; 31 inches wide. Regular 69c. Sale Price 39c

Cotton Pongee Suitings
White and tan only. A fabric useful for many purposes; 36 inches wide. Regular 39c yard. Sale Price 19c

Lingerie Dimities
In checks and stripe effects. All of cobweb fineness. Choice of mauve, peach, maize, pink, sky, white, etc.; 36 inches wide. Regular 65c yard. Sale Price 39c

White Madras Shirtings
In self stripes. Ideal fabrics for women's and children's wear, men's shirts, pyjamas, etc.; 36 inches wide. Regular 59c yard. Sale Price 33c

Chambrays
Of fine even texture and high-grade quality. In shades of saxe, Copenhagen, rose, pink and sky; 36 inches wide. Regular 45c yard. Sale Price 29c

Fine Broadcloth Shirtings
In smart colored stripe effects; 36 inches wide. Regular 75c. Sale Price 59c

Printed Pongees
In many new and delightful designs and pretty color combinations; 38 inches wide. Regular 50c yard. Sale Price 33c

Two Big Sale Bargains in MEN'S SHIRTS

$2.00 Shirts for $1.19

Chambray and Twill Collar Attached Shirts, in fawn, white, khaki and blue. Sizes 14½ to 17½. Reg. $2.00 value. Sale Price **$1.19**

$2.50 Shirts for $1.79

Coat Style Negligee Shirts, with starched collar bands, soft double cuffs; made from fast color percales in blue, black and mauve stripes. Sizes 14 to 17. Values to $2.50. July Sale Price **$1.79**

—Main Floor

500 Pieces of Odd Jewelry

Morning Special, 8:30 to 11:30

Odd and broken lines of jewelry to clear at this low price. Included in the assortment are drop earrings, bar pins, beauty pins, bead necklets and many other pieces; all attractive and useful. Values to 50c. Morning Special **14c**

—Main Floor

Mill Ends of 36-Inch Nainsooks at 15c a Yard

Morning Special, 8:30 to 11:30

900 Yards of these desirable Snow White Nainsooks of fine even texture; 36 inches wide. Values to 35c. Morning Special, per yard **15c**

—Main Floor

Come Early for These

Monday Morning Specials

On Sale From 8:30 to 11:30, or as Long as Quantities Last

50 Grey Enamel Tea and Coffee Pots

Just the thing for kitchen, camp or picnic use. Tall Shape Teapots and Coffee Pots, in grey enamel. Regular $1.30. Monday morning

79c

—Lower Main Floor

Children's Gingham Rompers

In pretty checks; Dutch style with smart piping in white or trimmed with plain bands in contrasting colors. Shown in blue and white, yellow and white, black and white, mauve and white; sizes 2 to 6 years. Values to $1.25. Morning Special

89c

—2nd Floor

Boys' English Boots

All-leather boots in black and brown, leather lined throughout. Blucher style, stout soles, full round toe last; all sizes. Regular $4.00. Morning Special, per pair,

$2.39

—Main Floor

Boys' Khaki Straight Knickers

Made from strong khaki drill in straight knicker style, with belt loops and pockets. Sizes to fit boys 5 to 12 years. Morning Special, per pair,

79c

—Main Floor

Wool and Linen Rug Fringe

Best Quality Wool and Linen Rug Fringe in natural and other colors. Values to 60c. Morning Special, per yard,

29c

—3rd Floor

300 Yards of Cretonnes

31 and 36-Inch Cretonnes of excellent quality and texture, for loose covers or draperies. A wonderful opportunity to purchase for future requirements. Values to $1.25. Morning Special, per yard,

45c

—3rd Floor

Highland Linen Stationery

In boxes containing 24 envelopes, 24 sheets of notepaper, also 25 envelopes and 25 correspondence cards. In blue, pink, mauve and white. Regular 75c. Morning Special, per box,

39c

—Main Floor

Vinolia Castile Soap

The ever popular soap for toilet use; 1-lb. bars, special for Monday morning,

17c

—Drugs, Main Floor

$4.75 Sulkies for $2.59

6 Only, Sulkies with hardwood frames, comfortable rounded backs, steel axles and wheels with rubber tires. Regular value $4.75. Morning Special,

$2.59

—4th Floor

No Phone or C.O.D. Orders, Please, for Any Items in This Column

Great Bargains in Knitting Wool

H. B. C. Knitting Worsted. Regular 17½c per oz. ball. Sale, 12½¢
H. B. C. Superior Fingering. Regular 22½c per oz. ball. Sale Price ..... 17½¢
H. B. C. Radio Floss. Regular 30c per oz. ball. Sale Price ..... 25¢
H. B. C. Botany Yarn. Regular $2.25 lb. Sale Price $1.79
H. B. C. Shetland Floss. Regular 2 skeins for 25c. Sale Price ..... 3 for 25¢
Baldwin's Lady Betty Four-Ply, in pale pink only. Regular 35c per ounce skein. Sale Price ..... 2 for 45¢
Baldwin's Ivorine, in pale pink only. Regular 30c per ball. Sale Price, 2 for 45¢
Corticelli Four-Ply Fingering. An excellent wool for sweaters, suits and children's outdoor garments, in heather mixtures and plain shades. Regular value $2.50. Sale Price $1.50

200 Yards of

Silk Novelty Ribbons

To Clear at 29c a Yard

Silk Novelty Ribbons in 5 and 6-inch widths, in all the wanted shades. Included, too, are moire and Dresden ribbons, with satin stripe, in light and dark shades. Regular 49c and 59c. Sale Price, per yard ..... 29¢

—Main Floor

Hair Nets, 12 for 50c

Made from real human hair in double mesh, cap shape only. Excellent value at 12 for ..... 50¢

—Main Floor

Two Specials in

Children's Wear

Kilted Suits With Bloomers to Match

Made in England from finest quality pure wool, with long sleeves and polo collar. Come in navy, paddy, rose, white and jade. Values to $5.50. Sizes 4 to 8 years. Sale Price $2.98

Trench Coats

In good quality gabardine, well tailored and lined throughout; also black and tan raincoats, absolutely waterproof. Sizes 6 to 14 years. Values to $9.00. Sale Price $4.98

—2nd Floor

50c Ties for 19c

The new novelty Slim Sim and Dapper Dan Elastic Band Bow Ties in the newest color effects. Regularly sold at 50c. Sale Price ..... 19¢

Boys' and Men's Rubber Belts at 19c

Men's and Boys' Rubber Composition Belts in black, brown and grey, with fancy patent buckle. Can be cut to any size. Sale Price ..... 19¢

Groceries at Sale Prices

Preserving Apricots

Moore-Park Preserving Apricots, in boxes containing about 16 pounds net. This is Wenatchee Valley Fruit of finest quality, and as no Californian or Okanagan Apricots are expected on this market you had better secure your supply now. Sale Price, per box, $1.78

Finest Quality B. C. Preserving Sugar, 20-lb. paper sack $1.70
Perfect Seal Preserving Jars, pint size. Per dozen at $1.30
Quart size, per dozen, $1.55
Half-gallon size, doz., $2.15
Kerr Mason Lids, wide mouth, per dozen ..... 25¢
Regular Mason Lids, per dozen ..... 20¢
Economy Caps, doz., 40¢
Certo, concentrated fruit pectin, per bottle ..... 35¢
Parowax for sealing jars, one-pound packet ..... 14¢
Finest Quality Medium Pearl Tapioca. Sale Price, per lb. ..... 9¢
Finest Quality White Sago. Sale Price, per lb. ..... 9¢
Finest Quality Small White Kotenashi Beans. Sale Price, 5 lbs. for ..... 25¢
Mexican Red Beans, very choice. Sale Price, 3 lbs. for ..... 25¢

Jell-O Demonstration

Monday and for the balance of the week Mrs. Wales, of the Jello-O Company, will demonstrate the possibilities of this product as a dainty dessert and table decoration, and for the duration of the demonstration we will sell this popular jelly powder, all flavors, at 2 packets for ..... 25¢

—Lower Main Floor

Hudson's Bay Company.

Incorporated 2nd May, 1670

NEWS OF THE SPORTING WORLD

Honors at B.C. Shoot Won by Vancouver Man

British Columbia Annual Shoot at Heal's Rifle Range a Great Success—Major Blair, of Vancouver, Wins Governor's Cup, Dawson Cup, Victoria Cup and Grand Aggregate—Prizes Presented by Gen. Stuart

THE presentation of prizes yesterday afternoon by Brigadier-General J. Duff-Stuart, president of the British Columbia Rifle Association, in the absence of General J. M. Ross, the G.O.C., who unfortunately was unable to be present, marked the close of a very successful meeting at Heal's Range. The scoring generally was very high, in spite of the fact that peep sights were not allowed. The changing light and tricky wind at times puzzled even the best shots, but the grand aggregate compares very favorably with the total of previous years. Major Tite, secretary, stated this will probably be the last meeting when open sights will be used, as, he said, the authorities at Ottawa have at last realized that they were behind the times.

The Grand Aggregate

The grand aggregate was won with a total of 506 by Major Blair, of the Seaforth Highlanders, Vancouver, with C.S.M. P. Nugent, with 502, and Lieut Gardiner, with 497, both of the 29th Battalion, of Vancouver, a close second and third. Major T. Cunningham, with 490, the sole representative of the 47th Battalion, of New Westminster, and Q.M.S. A. Ashe, with 488, of the 16th Canadian Scottish, were next in order, closely followed by S.M. S. Watson, of the Garrison Rifle Association.

The Ottawa team is selected from the grand aggregate, and will be composed of sixteen men, four of whom must be tyros. As no one man can go two successive years on the team, competitors well down the list may possibly be called upon, so that the next two or three weeks will be an anxious time for some of the younger shots, who are hoping to appear at the Dominion meeting.

The R.C.M.P. match, fifteen shots in one minute, at 200 yards, was won by a veteran, Pipe-Major Gillis, of the Seaforth Highlanders, of Vancouver. This match is popularly known as the "mad minute," and generally creates much amusement to the gallery, watching the excited riflemen file in for ammunition and trying to get off the shots within time.

The marking and register keeping was very satisfactory throughout, the detail being furnished from the P.P.C.L.I., and the men are high in praise in the way the camp and other arrangements were carried out.

The election of officers for the coming year is as follows:

Patrons: His Honor the Lieutenant-Governor of the Province; General Sir A. W. Currie, G.C.M.G., K.C.B.

Vice Patrons: The Premier of the Province, the Mayor of Victoria, the Mayor of Vancouver, the Mayor of New Westminster and the Mayor of Nanaimo.

Representatives on Council of D.C.R.A.: Brigadier-General J. A. Clark, C.M.G., D.S.O., M.P., Vancouver; Brigadier-General C. F. Winter, R.O., Ottawa; Hon. S. F. Tolmie, M.P., Victoria; Major R. M. Blair, Seaforths, Vancouver; Inspector T. V. Sandys-Wunsch, R.C.M.P., Vancouver; Hon. H. H. Stevens, M.P., Vancouver.

Honorary President: The District Officer Commanding.

President: Brigadier-General J. Duff Stuart.

Vice-Presidents: First, Major R. M. Blair, 72nd Seaforths; second, Major F. Richardson, O.B.E., 5th Regiment, C.G.A.

Council: J. B. Parham, Esq., V.R.A.; Captain P. R. M. Wallis, 16th Canadian Scottish; Captain S. Henson, 16th Canadian Scottish; Captain J. H. Gillespie, 16th Canadian Scottish; Sergeant-Major F. Hatcher, 5th Regiment, C.G.A.; Captain J. B. Stevenson, 72nd Seaforths; Lieut. and Captain Underwood, D.C.M., M.C., P.P.C.L.I.; Q.M.-Sergt. E. J. Read, Garrison R.A.; Sergt.-Major W. H. Roffell, R.C.E.; Captain H. F. G. Letson, M.C., 1st Battalion, 1st B.C.R., "D.C.O.;" Lieutenant A. B. Maggs, 29th Battalion; Lieutenant-Colonel Alex. Graham, M.G. Brigade.

Secretary: John Caven, Armories, Bay Street, Victoria, B.C.

Treasurer: Captain P. R. M. Wallis, 2667 Quadra Street, Victoria, B.C.

Further results of the shoot follow:

No. 6—Lieut.-Governor's Match

	Score.
Maj. R. M. Blair, 5ths	180
C.S.M. P. Nugent, 29th	187
Maj. T. Cunningham, 47th	125
Lt. F. Gardiner, 29th	185
Sgt. M. S. Watson, 5th C.G.A.	183
Capt. J. MacNeil, V.R.A.	182
Q.M.S. A. E. Ashe, C.S.R.A.	179
Pte. W. H. Scovil, 5ths	178
Maj. H. F. Letson, 1st B.C.R.	177
Mr. J. B. Parham, V.R.A.	176
Q.M.S. E. J. Read, Garr.	173
Mr. D. A. MacIntosh, V.R.A.	172
Mr. A. C. Kennedy, C.S.R.A.	173
Lt. A. B. Maggs, 29th	173
R.S.M. A. Ewart, 5ths	173
Capt. W. E. Tapley, C.S.R.A.	171
Q.M.S. F. Alexander, 5ths	170
Sgt. T. A. Andrew, 5ths	170
Pte. A. H. Caplin, 29th	169
R.S.M. F. Hatcher, 5th C.G.A.	168
Pte. R. A. Martin, R.C.O.C.	167
Capt. S. Henson, C.S.R.A.	167
Sgt. H. E. Clarke, 5ths	166
Sgt. D. McGregor, 5ths	166
Sgt. S. E. Raybone, C.S.R.A.	166
Lt.-Col G. H. Kirkpatrick, 5ths	165
Spr. H. W. Burton, R.C.E.	165
Capt. A. Maclean, 5th C.G.A.	164
S.-Sgt. E. Shrosbree, Garr.	163
Sgt. J. Hall, 5ths	160
Mr. J. Caven, 5th C.G.A.	158
Pte. Chisholm, 5ths	153

Tyros include:	Score.
Sgt. A. Lamb, 29th	84
Capt. T. R. Wheadon, C.S.C.I.	84
Maj. O. MacIntosh, 5ths	83
Lt.-Col. F. H. M. Codville, M.C., P.P.C.L.I.	82
Capt. A. Manual, 29th	80
Pte. G. W. Forster, P.P.C.L.I.	79
Cpl. S. H. Lindgren, P.P.C.L.I.	78
C.M.S. W. Smith, 29th	77
A-Sgt. N. Drummond, I.F. of C.	76
Capt. P. G. Tees, I.F. of C.	75
Capt. J. E. Wheaden, C.S.C.I.	81
Sgt. H. E. F. Clarke, 5ths	80
Capt. A. L. Manual, 29th	80
Sgt. A. W. Andrews	80
R.M. F. Hatcher	80
Capt. A. MacLean	79
Spr. W. H. Burton	79
Sgt. P. Ower	79
C.S.M. C. Price	79
S.-Sgt. N. Taylor	78
C.M.S. W. Smith	76
A.-Sgt. A. Hall	76
Pte. C. W. Forster	74
C.S.M. J. W. Irwin	74
Cpl. S. H. Lindgren	72
Sgt. A. Lamb	71
Lt. A. Appleby	70
S.-Sgt. J. W. A. Wallace	60
A.-Sgt. E. H. Drummond	59
A.-Sgt. J. W. Kelly	56

No. 7—MacDonald "Brier" Match

Capt. P. R. M. Wallace	92
Q.M.S. A. E. Ashe	92
S.M. S. Watson	91
R. M. Blair	91
P. O. Berry	90
Lt. F. Gardiner	90
Pte. W. H. Scovill	90
Mr. J. B. Parham	89
C.S.M. P. Nugent	89
Maj. F. A. Letson	89
Maj. T. Cunningham	88
Pte. A. H. Caplin	87
P. Maj. J. Gillies	86
Mr. A. Kennedy	86
Capt. J. MacNeil	85
Q.M.S. E. J. Read	85
Lt. A. B. Maggs	85
B. Gen. J. D. Stuart	85
Lt.-Col G. Kirkpatrick	83
Maj. G. MacIntosh	83
Cpl. W. Wheeling	82
Capt. W. E. Tapley	83
S.-Sgt. J. F. Forbes	82
Pte. Chisholm	82
L.-Sgt. H. E. Shrosbree	82
Pte. R. A. Martin	81
Capt. Glen Holland	81
Lt. R. Kingham	31
M.-Gnr. H. Collings	31

No. 10—Grand Aggregate for Otawa

Gov.-Gen. Silver, Maj. R. M. Blair	506
Gov.-Gen. Bronze, C.S.M. P. Nugent	502
D.R.A. Silver, Lt. F. Gardiner	497
D.R.A. Bronze, Maj. T. Cunningham	490
B.C.R.A. Silver, Q.M.S. E. A. Ashe	488
B.C.R.A. Bronze, Capt. J. McNeil	480
S. M. S. Watson	479
Lt. A. B. Maggs	474
Q.M.S. E. J. Read	472
Maj. H. F. Letson	470
Pte. W. H. Scovil	470
R.S.M. A. Ewart	468
Capt. P. R. M. Wallis	467
Sgt. A. C. Kennedy	467
Capt. W. E. Tapley	463
Pte. S. H. Caplin	459
Sgt. T. A. Andrew	457
Sgt. H. E. F. Clarke	457
L.-Sgt. H. E. Shrosbree	454
Cpl. W. Wheeling	452
R.S.M. F. Hatcher	449
A.-Sgt. J. Hall	448
Sgt. D. Macgregor	448
Lt.-Col. G. H. Kirkpatrick	447
Pte. R. A. Martin	445
P. Maj. J. Gillies	444
Mr. J. Caven	442
Capt. Ales. Maclean	434
Pte. E. Chisholm	434
Capt. S. Henson	433

No. 8—Dawson Match

C.S.M. P. Nugent	64
R.S.M. F. Hatcher	64
Sgt. D. MacGregor	62
Mr. J. B. Parham	62
Maj. R. M. Blair	62
Cpl. W. Wheeling	61
R.S.M. A. Ewart	61
Lt. F. Gardiner	61
Q.M.S. E. J. Read	60
Lt. A. Maggs	60
Sgt. A. Lamb	60
Sgt. P. A. Andrew	60
A.-Sgt. J. Hall	59
S.M. W. Watson	59
Mr. D. A. MacIntosh	59
Lt.-Col. F. H. M. Codville, M.C.	58
Capt. P. R. Wallis	58
Pte. W. H. Scovill	58
P. Maj. J. Gillies	58
Mr. J. Caven	57
L.-Sgt. E. H. Shrosbree	57
C.M.S. A. Ashe	57

Tyros

Capt. A. R. Manual	54
Capt. T. R. Wheadon	52
C.S.M. J. W. Irwin	50
Pte. Chisholm	48
Maj. G. MacIntosh	47

No. 9—The R.C.M.P. Match
(Late Rapid Fire)

P. Maj. E. Gillies	48
Capt. J. MacNeil	47
Capt. S. Henson	44
S.-Sgt. J. W. A. Wallace	43
L.-Sgt. E. Shrosbree	42
Sgt. D. MacGregor	42
Lt.-Col. F. H. M. Codville, M.C.	41
Pte. G. W. Forster	41
Lt. F. Gardiner	39
Sgt. A. Lamb	29
R.S.M. A. Ewart	38
Maj. R. M. Blair	38
Sgt. F. V. Richardson	37
Pte. H. Sweeney	37
Mr. A. C. Kennedy	37
Mr. D. A. MacIntosh	36
S. M. S. Watson	36
S.M. W. Ruffell	35

Tyros

Capt. A. L. Manual	32
Capt. T. R. Wheadon	31
Maj. G. MacIntosh	21
Cpl. W. Barker	29
C.Q.M.S. W. Smith	27

No. 10—The President's Match

Teams—	Score.
First, 29th Battalion	534
Next in Order	
V. R. A.	512
Seaforths	511
16th Canadian Scottish	510
5th C. G. A.	473
Garrison	455

St. Charles Challenge Shield

First, 29th Battallon	1316
Second, V. R. A.	1315
Third, 15th Canadian Scottish	1311
Seaforths	1204

Dawson Challenge Cup

First, 29th Battallon	239
Second, Seaforths	226
Third, 5th C. G. A.	225
Fourth, V. R. A.	226

MacDonald "Brier" Aggregate

Cup donated by the Vancouver Infantry Association, to be held by the winner of the aggregate in the No. 2 MacDonald "Brier" matches.

Winner, Maj. R. M. Blair, 5ths., 127

No. 11—All Comers' Aggregate

Maj. R. M. Blair	415
C.S.M. F. Nugent	413
Lt. F. Gardiner	407
Maj. T. Cunningham	402
C.M.S. A. E. Ashe	296
Capt. J. MacNeil	395
Lt. A. R. Maggs	389
Sgt. S. Watson	388
Q.M.S. E. J. Read	387
Mr. J. B. Parham	227
R.S.M. A. Ewart	283
Sgt. A. C. Kennedy	281
Maj. H. F. Letson	381
Capt. W. E. Tapley	380
Pte. W. Scovill	280
Sgt. H. F. Clarke	277
Sgt. T. A. W. Andrew	277
Capt. P. R. M. Wallis	375
Sgt. D. Macgregor	372
A.-Sgt. J. Hall	372
Pte. A. H. Caplin	372
L.-Sgt. E. H. Shrosbree	272

Baseball Specials

A special offering of big discounts to clear our surplus stocks.

BASEBALL BATS

Louisville Slugger. "Babe Ruth" Bat. Regular $3.25. Special **$2.40**

Louisville Slubber. "Ty Cobb" and "Ed. Roach" Bats. Regular $2.75. Special **$2.00**

Louisville Slugger. "Ty Cobb" sional League" Bats. Regular $1.75. Special **$1.30**

MITTS AND MASKS

Goldsmith's "Professional" Masks. Regular $9.00. Special **$6.75**

Goldsmith's Boys' Masks. Regular $4.00. Special **$2.95**

Goldsmith's Catcher's Mitts. Scoop model. Regular $11.50. Special **$7.00**

"Semi-Pro" Catcher's Mitts. Scoop model. Regular $8.00. Special **$5.60**

Peden Bros

Bicycles—Sporting Goods—Toys

719 Yates Street Phone 817

COLWOOD GOLF

Mrs. Pocock in A class and Mrs. MacKenzie in B class were the winners in the ladies' eclectric competition of the Colwood Golf and Country Club recently concluded.

Quebec Soccer Champs Win From Ontarians

MONTREAL, July 12.—Canadian Explosives, Quebec, took the first game of the Connaught Cup series here this afternoon, when they defeated Mimico Beach, representative of Ontario, by a score of 3 to 0.

A broiling sun, with little wind, made playing somewhat miserable for the teams, but in the first half the brand of soccer displayed was fast. Both teams played a defensive game in the first part of the initial half, with the local team having the edge on the play, although the visitors missed several chances to score.

BURNSIDE BOWLERS WIN FROM C.P.R.'s

The meeting of the two newest lawn bowling clubs in the city yesterday afternoon at Burnside was a very pleasant occasion. Mr. James Renfrew, for Burnside, and Mr. W. White, for the C. P. R., spoke suitably, while the ladies' club served an admirable light lunch.

The game was a win for Burnside by twelve points, although one of their rinks conceded a win to the rink skipped by that experienced bowler, W. Wood.

Following is the detailed score:

C. P. R.—W. Henry, J. Pickup, C. O. Van Camp, D. C. Robertson (skip), 9. Burnside—A. Stewart, A. Pass, J. M. Boyd (skip), 32.

C. P. R.—W. Wallace, G. B. Dixon, C. Rose, W. Wood (skip), 37. Burnside—J. Cobbe, C. Goodwin, Hallam, J. Renfrew (skip), 10.

C. P. R.—W. R. White, J. Belanger, W. Robb, R. W. Wilson (skip), 9. Burnside—F. J. Byng, O. Handley, G. Vallance, R. H. Huddleston (skip), 26.

Totals—C. P. R., 55; Burnside, 67.

LEAGUE BASEBALL

National

At Chicago—	R.	H.	E.
New York	14	20	0
Chicago	2	5	1

Batteries—McQuillan and Snyder; Keen, Wheeler and Hartnett, Ainsmith.

At Pittsburgh (1st Game)	R.	H.	E.
Philadelphia	5	7	1
Pittsburgh	6	13	1

Batteries—Mitchell, Oeschger and Henline; Morrison, Kremer, Stone and Knox.

Second game—	R.	H.	E.
Philadelphia	2	8	0
Pittsburgh	3	10	2

Batteries—Hubbell and Wilson; Yde and Knox.

At St. Louis—Brooklyn-St. Louis game postponed; rain.

At Cincinnati—Boston-Cincinnati, called; rain.

American

At Philadelphia—	R.	H.	E.
Detroit	6	14	1
Philadelphia	1	8	2

Batteries—Collins and Bassler; Rommel, Gray and Bruggy, Perkins.

At New York—	R.	H.	E.
St. Louis	2	10	3
New York	4	11	0

Batteries—Shocker and Severeid; Hoyt and Schang.

At Boston—	R.	H.	E.
Chicago	17	22	0
Boston	8	15	4

Batteries—Thurston and Crouse; Piercy, Workman, Ross, Ruffing, Fuhr, O'Neill and Having.

At Washington—	R.	H.	E.
First Game—			
Cleveland	7	10	0
Washington	1	6	2

Batteries—Shaut and Sewell, Myatt; Mogridge, Russell, Speece and Ruel.

Second Game—	R.	H.	E.
Cleveland	2	7	1
Washington	9	14	2

Batteries—Metevier and Sewell; Zachary and Hargrave.

Coast

PORTLAND, Ore., July 12.—The Angels made it five straight over Portland in an exciting eleven-inning game today in which the final score was 16-14. Portland used five pitchers and the Angels four.

	R.	H.	E.
Los Angeles	16	22	4
Portland	14	19	4

Batteries — Root, Myers, Payne, Crandall and Jenkins; Yareson, Eckert, Keef, Bedient, Rachac and Daly, Cochrane.

OAKLAND, July 12.—A ten-inning contest, featured by an argument between the managers of the opposing teams, culminated in the 7-6 victory for Sacramento over Oakland today. Manager Howard, of the Oaks, and Pick, of the Senators, engaged in an altercation in the second as a result of "dusting off" two players by Sacramento's hurler, Stroud, and Umpires Finney and Reardon were forced to intercede and separate the two before the game could continue.

	R.	H.	E.
Sacramento	7	13	1
Oakland	6	8	2

Batteries—Stroud, Thompson, Canfield and Koehler; Kunz and Baker.

LOS ANGELES, July 12.—Salt Lake defeated Vernon in a hard-hitting contest here today and made the series count 3 to 2. The Bees garnered a total of 18 base hits off four Tiger pitchers. Three Salt Lake pitchers were used to stop Tiger rallies.

	R.	H.	E.
Salt Lake	10	18	0
Vernon	5	11	2

Batteries — McCabe, Mulcahey, O'Neill and Peters; Ludolph, Vines, Courtney and Hannah.

SEATTLE, July 13.—While Dell, veteran right-hander, was holding the league leading San Francisco Seals to three hits and no runs his teammates pounded out eleven hits for seven runs off the offerings of Mitchell and Henion. Ray Rohwer, Indian left fielder, hit his fourth home run of the series in the fifth inning, with two men on the bases and Mitchell pitching.

	R.	H.	E.
San Francisco	0	2	0
Seattle	7	11	0

Batteries—Mitchell, Henion and Agnew; Dell and E. Baldwin.

Bills as high as $1,000 are issued by the United States Government.

Soccer Notes

A. B. Brown

Important Change in Laws

An important change in the laws of Association football was made at the annual meeting of the International Board in London the other day. In future a goal may now be scored from a corner kick.

Law XI will thus read: "A goal may be scored from a corner kick, or a free kick which is awarded because of any infringement of Law IX, but not from any other kick."

Came as a Surprise

Commenting on the new rule, a Scottish correspondent writes from Glasgow as follows:

"It came as a surprise to Scotland that the International Board should have adopted the Scottish Football Association's proposal to legalize the scoring of a goal direct from a corner kick.

"The surprise, however, was not on account of any lack of merit in the proposal, but merely because it was understood a majority of nations represented on the board took an unfavorable view of the idea."

Regarding Offside

The Scottish delegates at the International Board meeting were gratified to know that an understanding was arrived at that next year their offside rule proposal would be adopted after some adjustment. The Scots proposal is that a player cannot be given offside unless within forty yards of his opponents' goal.

There is no attempt to upset the rules as at present in force, but simply to modify in a measure the efforts of certain backs in their offside tactics, which frequently lead to confusion and aggravating methods.

More Goals?

Will the new rule of goals from corners lead to higher scoring? That may be doubtful, but it will, at all events, put a stop to the practice on the part of backs giving away corners unnecessarily.

Kicking corners is an art. If one were to say offhand who was one of the best in this line of play, the award would be given to Bobbie Templeton. There may be, and possibly are, players quite as good at kicking corners, but Templeton, at any rate, was really great with flag kicks.

The amount of screw that he put on the ball was amazing, and he used to drop the sphere just at the right place.

In taking the kick, Templeton frequently used his left foot if playing on the right wing, and vice versa. Soccer players will see at a glance how it is possible to get a big swerve on the ball.

Wing forwards at times also adopt this method. Thus, if a winger gets tied up near the corner flag after beating a back, a good plan is to centre the ball with the "opposite foot."

When the big leagues open in Scotland and England next month, there will be much curiosity when the first corner kicks are taken.

On the whole it is a good move. The Scottish football officials deserve credit for their progressive ideas, both as regards corners and offside.

It may not be generally known that it was at the instance of the Irish Football Association that the penalty kick was introduced in the season of 1291-92.

Mr. Brodie, of Liverpool, invented and patented goal nets in 1290. They were first used by the English F.A in a North vs. South game a year later.

Soccer men who played prior to the introduction of goal nets will probably recall the trouble that frequently arose whether or not a legitimate goal was scored.

Everton's Early Days

In this column the other day reference was made to the early history of Everton (Liverpool) Football Club. J. A. Macrimmon, of Victoria, as an old supporter of the famous English club, writes to the effect that the "Everton originals" were made up of: Goal, Chas. Jolliffe; backs, Alex. Dick and Geo. Dobson; half-backs, Corey, Mike Higgins and Andy Gibson; forwards, Fleming, Briscoe, Wally Richards, Geo. Farmer, Tom Cootley.

Perhaps there are men living in Victoria today who recall a few at least of the above players. It may be mentioned that George Dobson and George Farmer were the first of an army of professionals later signed up by Everton.

Huddersfield Did Well

Huddersfield Town, winners of the First Division championship in the English League last season, made a record in their financial affairs during 1923-24. The club cleared £4,550 on the year's working—the best result in the history of the club.

Middlesbrough Lose Heavily

Last season was perhaps the most unfortunate in the history of the Middlesbrough Football Club. The annual meeting was held recently, and a loss of £8,586 was reported to the shareholders.

The club spent £21,462 on the transfer fees of new players. And yet the team finished last in the First Division table after such an expenditure. This is truly appalling!

During the coming season the club will play in the Second Division.

Scoring Was Heavy in Yesterday's Cricket

Albions Have It Well Rubbed in by Victoria at Jubilee Hospital After Being All Out for 31—United Services With Nine Men Defeat the Five C's—Cowichan Knock Up Large Score Off Incogs' Bowlers

THERE was some rather extraordinary cricket played yesterday in the First Division of the league. One match was very close, that between the United Services and the Five C's, which was won by the Services by seven runs. An excellent match it its way, but played with neither side having a full eleven.

A Terrible Hiding

While the United Services with nine men were defeating the Five C's with ten men at Beacon Hill, the Victoria Cricket Club was humiliating the Albions at the Jubilee Hospital. After Wilkinson and Grant had trundled out the unfortunate league leaders for a miserable 31, the home batsmen went in and kept the leather hunt going until they had knocked up 307 runs, Martin going in first and contributing 102 before being bowled. Parsons was the only Albion bowler to have any real success with the ball, and he took three wickets for the moderate cost of ten apiece. Wilkinson's bowling average will not suffer from his work in this match, as he took seven wickets for twelve runs.

The Incogs went up to Duncan to play Cowichan, and they received a warm reception at the hands of the up-Islanders. Cowichan went in first and made the nice little total of 251 without losing more than six wickets, Legatt getting 81. The Incogs made 87 in reply. Napper was the bowler who did most of the deadly work—seven for forty-one making his bag. The full scores follow:

United Services

Willcox, c Lea, b Sutton	3
Watson, b Sutton	12
Cobbett, b Eric Quainton	48
Pooley, not out	32
Stevens, c Eric Quainton, b Lea	18
Hiss, b Attwell	0
Hall, b Attwell	0
Cave, st. Edwards, b Lea	0
Cumming, st. Edwards, b Lea	2
Extras	7
Total	122

Five C's

A. Booth, c Stevens, b Cobbett	0
T. C. Payne, b Stevens	35
Eric Quainton, b Stevens	5
Eden Quainton, c Stevens, b Cobbett	16
H. Edwards, c and b Cobbett	31
B. Bredin, run out	0
A. Attwall, b Stevens	4
C. F. Cawley, not out	12
W. Sutton, b Stevens	1
A. Lea, c Pooley, b Stevens	3

Bowling Analysis

United Services—	O.	W.	R.
Sutton	5	2	31
Lea	7.2	3	29
Eric Quainton	4	1	25
Eden Quainton	3	0	12
Attwell	3	2	12
Payne	1	0	6

Five C's	O.	W.	R.
Cobbett	10	3	55
Stevens	10.5	5	29
Pooley	1	0	16

Albion

T. Hoggarth, b Wilkinson	0
G. Walton, b Grant	10
E. Parsons, b Wilkinson	15
N. Pite, b Grant	0
V. G. Ley, c Pennington, b Wilkinson	0
W. B. Knight, b Wilkinson	0
G. Jones, b Wilkinson	0
A. Gaiger, lbw, b Wilkinson	0
H. Lethaby, st. Pennington, b Wilkinson	4
P. Welch, b Grant	2
F. Jordan, not out	0
Extras	0
Total	31

Victoria

W. Cocks, b Parsons	47
A. Martin, b Knight	102
Major Pennington, c Knight, b Parsons	0
G. C. Grant, c Jordan, b Jones	15
L. Wyles, b Hoggarth	67
W. Anderson, not out	42
H. Gillespie, did not bat	
Capt. Colly, did not bat	
L. York, did not bat	
G. Wilkinson, b Parsons	21
E. Gillespie, did not bat	
Extras	13
Total	307

Bowling Analysis

Albion—	O.	W.	R.
W. Wilkinson	6	7	12
G. C. Grant	5.5	3	19

Victoria—	O.	W.	R.
F. Jordan	15	0	65
P. Welsh	12	0	76
W. B. Knight	8	1	58
T. Hoggarth	5.5	3	37
Parsons	5	2	30
Walton	2	0	16
Jones	3	1	12

Cowichan

Crossland, c Hewett, b Tracy	17
Napper, b Sharps	8
Collison c Hewlett, b R. Wenman	25
Legatt, b Tracy	21
Mathews, b Allen	6
Horsfall, c Terry, b J. Wenman	60
Dunlop, not out	14
Dottle, not out	22
Saxon White, did not bat	
Gault, did not bat	
Carr-Hilton, did not bat	
Extras	18
Total	251

Bowling Analysis

	O.	W.	R.
Sparks	10	1	37
Tracy	11	2	101
R. Wenman	7	1	26
Allen	7	1	33
Sealey	1	0	12
J. Wenman	2	1	42

Incogs

F. A. Sparks, lbw, b Dottle	9
R. Wenman, c Legatt, b Napper	0
N. H. Allen, b Napper	32
J. Wenman, c White, b Napper	2
H. F. Hewett, c and b Collison	19
F. Lewin, not out	12
F. C. Sealey c and b Napper	6
G. Terry, c Legatt, b Napper	0
W. B. Cooke, c Legatt, b Napper	0
A. G. Tracy, c Mathews, b Napper	0
Capt. Dormer, run out	1
Extras	4
Total	87

Bowling Analysis

	O.	W.	R.
Dobbie	9	1	20
Napper	9	7	41
Carr-Hilton	3	0	11
Collison	2	1	11
Dunlop	1	0	0

Famous Player's Operation

Arthur Grimsdell, the Tottenham Hotspur and English international half-back, has just undergone an operation for the knee ligament trouble that prevented his appearance in the team towards the end of last season. It is expected he will be fit to play when the season opens next month.

Dissolve in boiling water

Use enough to get a big lasting suds

Soak an hour or more

Big lasting suds—one secret of Rinso's amazing power to dissolve dirt. If you don't get lasting suds, you have not used enough Rinso.

After soaking, only the most soiled clothes need a light rubbing with dry Rinso.

Your clothes don't need boiling if you use Rinso. But if you like to boil your white cottons, use enough Rinso solution to get the suds you like.

NOTE: In hard water it takes from ¾ to 1 package of Rinso to a tub to make good suds. In very hard water you will need from 1½ to 2 packages to a tub to get the big lasting suds that loosen all the dirt.

LEVER BROTHERS LIMITED
TORONTO

All-Star Canadians Win in Fifth Test

ADELAIDE, South Australia, July 12.—Before 10,000 spectators Canada this afternoon scored a great football victory over Australia, when the touring all-stars defeated a representative Australian eleven four goals to one. It was the fifth test match of the tour and the last test scheduled, but as each country has won two and one match ended in a draw, it is possible that a sixth test game may be arranged in an effort to break the tie.

The Canadian team has not been seen to better advantage since it commenced playing in this country than in today's match. Each member of the team played sterling football. Noseworthy in goal was great, and McLean and Anderson, the backs, were unbeatable. Canada's combination play was loudly applauded by the crowd, and each player won his share of applause.

Wilson scored two of the goals today, and Linning and Stobbart one each. Harley and Linning each won a hat for being voted the best players on the field.

Including test matches, the Canadians have won ten games, lost five, and six have been drawn.

Tennis Final Is Won By Mrs. Harry Bickle

Toronto Lady Is Champion of the Dominion for Tenth Time, Defeating Miss Marjorie Leeming in Final After Losing First Set—George Lott, of Chicago, Wins Men's Title in Three Straight Sets From Cyril Andrews

TORONTO, July 12.—Mrs. Harry Bickle, of Toronto, won the Canadian ladies' tennis championship for the tenth time this afternoon by defeating Miss Marjorie Leeming, of Victoria, after loosing the first set to the Pacific star. The score was 4-6, 6-2, 6-4.

The match had its thrilling moments, which culminated in the final set. At "two all" and "set all" they were equal. Mrs. Bickle won the next three games, making it 5-2, and was at 40-15, within one point of match. Miss Leeming pulled out the game by very plucky play and won the next two games. At this point she tired, and Mrs. Bickle, showing something of her old-time brilliancy, won out.

A Great Reception

In the first set Miss Leeming, playing coolly and steadily, had Mrs. Bickle on the run. Mrs. Bickle settled down to her game in the second, using splendid court craft, and Miss Leeming did most of the running thereafter. The loser was given a great reception, her splendid all-round clean hitting and sportsmanlike game having made her a great favorite during the tournament.

George Lott Wins

TORONTO, July 12.—In the final for the Canadian lawn tennis championship here today, George M. Lott, Chicago, defeated Cyril Andrews, 6-3, 7-5, 6-1.

Andrews fought gallantly against the tremendous speed of the Chicago boy, and, when he evened up the score in the second set to five all, the large gallery roared its applause. Lott, however, took the next two games easily and the set 7-5. In the last set Lott set full sail and pulled off hair-raising shots. He won this set easily. In the mixed doubles semi-finals the results were:

Mrs. H. F. Wright and G. Lott beat Miss Macdonald and Mr. Geoffrey, 6-0, 6-1.

Miss P. Grierson and S. Hardy beat Miss Bickle and Rex Baird, 6-2, 5-7, 6-4.

In the men's open doubles Sam Hardy and George Lott, of the United States, won three straight sets from the Ontario and Quebec champions, D. Morrice and W. Crocker. The American pair were much too fast for the Canadian team, neither of whom played their best game. The score was 6-1, 6-2, 6-4.

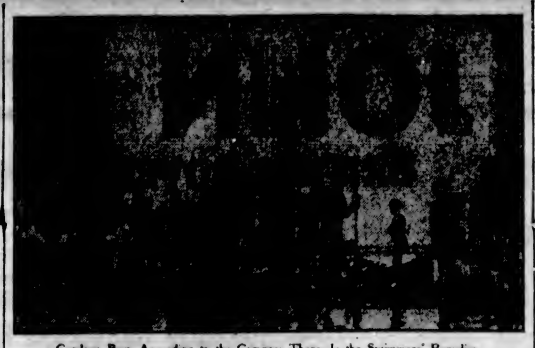

Cordova Bay, According to the Campers There, Is the Swimmers' Paradise.

Baseball Up-to-Date

By An All-Round Sport

Mixing up Balls and Strikes, the Stymies, Leg Befores, No Balls, Passed Balls, Outs, Cannons and Other Mysteries of the Jazz Encounter Between Two of Our Leading Squads of Diamond Artists.

THIS is the story of a baseball game. It is, as a matter of fact, a true and unvarnished account of the memorable encounter of last Thursday evening between the Ceepeears and the Automotives. The writer, unfortunately, prefers to remain anonymous. The Colonist has already, of course, published a report of the aforesaid game written by its baseball expert, but this supplementary account from the pen of a man obviously well versed in all sorts of sport is such a sportive masterpiece that it is offered the reader if only as an outstanding example of versatility in sport-writing. Play ball!—(Sport Ed.)

First inning, Automotives — Featherstone, the first man to the wicket, went down, when H. Copas, of the opposing team, did not have the proper range and overthrew the leather to No. 2 wicket. Holman did not like the bowler's delivery and the judge of play allowed him to reach No. 2 wicket without any effort whatsoever. Two players struck violently at the ball and went out forty love. Pickup topped the ball and was stymied before he reached the wicket, an over being called.

First inning, C.P.R.—Mr. Campbell, the first man at the wicket, struck the ball and stayed on the sack. A whole garage full of Automotives started to play tag with him between first and second, and eventually he was it, but would not play any more. Whyte had considerable trouble with his drives, striking four out of bounds before he managed to get on the fairway. When he finally succeeded, the ball was hit to the third baseman, and the act of fielding it, this fellow let the ball cannon off his foot. H. Copas went to first without any effort. Jackson tried to play the second hole without teeing off from the first and was disqualified by the umpire. R. Copas played a fine mashie-niblick shot to Pickup, the ball landing in a bunker.

Second, Automotives — The mechanics went into the second set two down, but recovered rapidly and had their opponents one down at the end of the next set. Taylor had considerable trouble with his drives, but managed to hit a long one into the rough, which was not out of bounds. He ran to the second bag and fell down, but arose immediately and stayed there. Moser did not try to hit any of Forbes' deliveries and went to wicket No. 2. Hall hit a boundary for two and was well applauded. Gandy was let on wicket No. 2 when none of the opposing team fielded his drive. Featherstone was disqualified by the wicket keeper when he tried to score on a pass ball.

Second, C.P.R.—This set ended in a deuce after Forbes filed to the bowler, who immediately threw to Featherstone, doing what the fans called a double play, and which they loudly applauded.

Third, Automotives—Three men came to bat, but none succeeded in getting to wicket No. 2, the side being retired with the garage men one up and six to go.

Third, C.P.R.—Terrific drives and well-placed mashie shots completely baffled the Automotives in this frame, and on the greens they found themselves unable to putt, and their play was rather unsteady, Jackson and Richdale making two holes in one under par and the over ended with their opponents dormie seven.

The next sets for each side ended in deuce. The Automotives' bowler was replaced in this frame by Taylor, who had a peculiar delivery, probably caused by cranking balky Fords in the garage.

Fifth, Automotives—Deadly work by several of the mechanics' drivers resulted in the winning back of six holes and the end of the frame found them only one down. Quite a lot of amusement was given to the spectators in this set when Richdale, playing deep field, failed to catch Pickup's boundary hit. All the sacks had men on them during one time of this frame, and the railroaders were a bit unsteady in the play.

Fifth, C.P.R.—Forbes caught one of Taylor's fast deliveries and the ball flied out to Featherstone, who caught it splendidly. F. Campbell went to wicket No. 2 without any effort, and Whyte, after putting four out, sliced the ball, but it stayed in bounds. H. Copas struck at three fast ones, but failed to keep his eye on the ball, and several people in the stands asked him who he was waving at. Jackson topped his ball and was in trouble when it went into Hall's bunker.

Sixth, Automotives—Rust was disqualified by the judge of play at wicket No. 2, but the fans did not like the decision, and he was severely razzed by the gallery. Taylor retired on forty love.

Sixth, C.P.R.—The C.P.R. came back strong in this frame and managed to win back two more holes and had their opponents three down and four to go. Richdale did not like the bowler's delivery and was sent to wicket No. 2. R. Copas topped his ball, but it stayed on the fairway. C. Campbell did not try to hit and was sent to wicket No. 2, filling up the sacks again. Forbes sent out a pulled shot into the rough which was gathered in by Pickup. F. Campbell waved at some friends but probably the response was not of the best and he retired disgusted, calling the judge of play foolish. Whyte was certainly off his drives and put six more balls out of bounds, being forced eventually to concede the hole to Taylor.

Seventh, Automotives — The ball was quite hard to see as darkness was falling, and several of the batsmen struck violently, but none were able to find the ball. The judge of play declared at the end of this frame.

LANSDOWNE RACING

VANCOUVER, July 12. — Racegoers were furnished with plenty of thrills at Lansdowne Park this afternoon.

Dowry, Greenwood up, started the ball rolling when he waltzed home winner in the first race, surprising wise ones and returning his backers the handsome sum of $30.65 for nose bets, $18 for place and $7.50 show.

Shadow Spark was even a greater surprise when the little filly beat out Bon Box, the favorite, for place money and handed her supporters $31.80 place and $10.55 show.

The feature event of the afternoon, the Keipin Handicap Purse of $1,000, was won by Col. Boyle, the black gelding from the Addison stable and leaving nothing to doubt.

Pearl Boots, Paden in the saddle, gave the fans reason for renewed excitement when she won in the fifth by half a length from Stroller, favorite, and paid $29.50 for nose wagers.

Results

First race, six furlongs—Dowry won, $30.65, $18, $7.50; Shadow Spark, second, $31.80, $10.55; Bon Box, third, $3.80. Time, 1:15 4-5.

Second race, six furlongs—Repent won, $10.30, $6.30, $4.30; Lawrence Manning, second, $3.90, $2.30; Double Van, third, $6.75. Time 1:15 1-5.

Third race, six furlongs—Full Moon, won, $8.50, $3.45, $2.85; Cromwell, second, $3.05, $2.50; Duc de Guise, third, $3.80. Time 1:15.

Fourth race, six furlongs and fifty-five yards—Col. Boyle, won, $2.90, $3.75, $2.10; York Road, second, $3.20, $2.20; Camouflage II, third, $2.20. Time 1:18 2-5.

Fifth race, five and one-half furlongs—Pearl Boots, won, $29.50, $9.45, $3.95; Stroller, second, $3.35, $2.80; Some Baby, third, $2.85. Time 1:08 1-5.

Sixth race, one mile—Bobby Allen, won, $3.90, $2.35, $2.50; Perch, second, $3.70, $3; George Choos, $6.05. Time 1:42.

Seventh race, one mile—Bigger Still, won, $66.50, $24.20, $8.80; Miss Belfrey, second, $16, $6.05; Bill Head, third, $8.20. Time 1:42 3-5.

Overnight Entries

First race, five and half furlongs: John a Scott, jr., 112; Lula Black, 105; Kiel Diamond, 105; **Runply 103; Tis Seth, 105; Spiroa, 101; Nas-Ta-Bags, 93; **Vibrator, 93; Thelma C., 96.

**Mrs. and H. E. Calwell entry.

Second race, six furlongs: Jack Ledi, 114; Mess Kit, 114; Handsweep, 114; Athgarven, 114; Starkey, 114; Olympian King, *109; Deertrail, *109; Whippoorwill, *109; Lone Pine, *109; Cafeteria, *107; Lamsted, *98; Also eligible: F. G. Corley, 114; Ben Levy, 114; Col. Snider, 114; Runaway, 103.

Third race, five furlongs: Shelk II, 119; Van Loo, 119; Skookum, 119; Capilano, 119; Joe Shannon, 119; Prairie Rose, 117; Duchess, 117.

Fourth race, five furlongs: Rochester, jr., 118; Silent Pardner, 113; Rebate, 111; Bill's Hope, 110; Recover, 109; Hapsburg Miss, 107; Tulsa Girl, 101.

Fifth race, one mile and 70 yards: Hinkle, 117; George Choos, 112; Johnny O'Connell, *112; Calithump, 112; Regal Lodge, *109; Hopover, *109; Jewel City, *109; Felix M., *109; Article X, *109; Perch, *107; Repent, *107; Quinine, 106. Also eligible: Leta, *107; Canso, 114; Bill Head, 114; Yermak, 114.

Sixth race, six furlongs and 55 yards: Full o' Fun, 112; Delhimar, 112; Reap, 112; Ruddy, 112; Jags, 110; Nan McKinney, 110; Flaxy Maa, 110; Robert Lowen, 107; Col. Boyle, 105.

Seventh race, one mile and sixteenth: Encrinite, 109; El Roble, 109; Bernice E., 107; Topmast, *106; Leenrack, *106; Bobby Allen, 105; Bariskane, *104; Orleans Girl, *102; Zapatos, *102; Tan II, *100; She Devil, *102.

*Apprentice allowance claimed.

VICTORIA GOLF CLUB

The ladies' monthly bogey competition will be played on Friday, July 18.

CUMBERLAND WINS SOCCER SERIES

DEFEAT HILLHURSTS BY ONE Goal Margin

Yesterday's Game at Vancouver Scoreless Draw—Albertans Had Tough Luck

VANCOUVER, July 12.—Calgary Hillhursts will return to their Prairie home Sunday, having doffed their soccer togs for the season. Cumberland beat them 2 to 1 on the series, today's game here being a scoreless draw.

But the Calgarians put up the greatest display of fighting courage under unlucky conditions. For only eighteen minutes in the two games did they play eleven men. Nesbitt, captain and centre forward, was put out of the running at Nanaimo, and Bobby Stephen, their dour little back, was hurt at Revelstoke in a friendly match, and, although he played grandly, he carried one arm in a cast.

Morris, half-back, was carried off with a broken ankle before Saturday's game was ten minutes gone. Hillhurst went the rest of the route without him, and with Stan. Wakely, centre forward, a hopeless passenger after about thirty minutes.

He collided with Akroyd, and was in no shape to continue, yet Calgary fought tooth and nail every inch of the way. Their persistent tackling threw the Cumberland forwards right off their game, and with plenty of chances to score, they gummed them up time after time.

Andy Wilson, Calgary goalkeeper, was the hero of the series. His work was wonderful, and his fast clearances opened the eyes of the Coast fans.

Cartwright shifted from the forward line, presumably to watch the fleet Deluce, which he did splendidly.

Cumberland might have finished three goals up had it not been for the dogged persistence of the Calgarians. They never halted. Reverses seemed but to spur them to greater efforts, and no finer display of gameness is possible than they gave throughout.

SWIMMING CLASSES START THIS WEEK

The V.I.A.A. will start their Summer classes for boys and girls of the city at their swimming quarters in the auto camp, Curtis Point, Gorge, next Wednesday evening, at 7:30 o'clock. Several well known swimmers of the club have volunteered their services and special equipment has been secured which will allow them to handle a big crowd of beginners.

These classes were inaugurated some years ago by the V.I.A.A. and they have been instrumental in teaching several hundreds of boys and girls, some of whom have now become expert swimmers. These classes will be held twice weekly during the holidays, namely on Saturday afternoons at 3 o'clock, and Wednesday evenings at 7:30. The boxing lessons which in the past have proved to be so popular with the boys of the city, will commence again next Monday evening. W. H. and Al Davies will take charge of the big boys and Albie Davies will handle the small boys. Intending pupils are requested to register with W. H. Davies at Empire Realty Co., 641 Fort Street.

"To the King's taste"

Buckingham

BY SPECIAL APPOINTMENT TO THE LATE KING EDWARD VII

CIGARETTES

20 FOR 25¢

SMOKING TOBACCO

15¢ Per Package

½ lb. Tins 80¢

PHILIP MORRIS & CO., LIMITED - LONDON -

811

BUTCHART'S GARDENS

SAANICH PENINSULA AND OBSERVATORY

Special Trip, $1.25

Of 3½ Hours Duration

Cars Leave 10 A.M. and 3 P.M.—All Up-to-Date Equipment

Phone 7075 or 467, and We Will Call for You

Veterans' Sightseeing Co.

YATES STREET

Comfortable Rooms

PLEASANT HOME-LIKE

Hot and Cold Showers

Reasonable Rates

PHONE 2980

Y. M. C. A.

"Ask the One Who Burns It"

Don't Forget That Coal Prices Are Down

—but they go up on the 1st August, with a further increase on the 1st September.

Put your Winter supply in now and save money.

WALTER WALKER & SONS, LIMITED

Oldest Coal Dealers in B.C.

635 Fort St. Phone 3667

Ask for the Genuine Tooke

You get real comfort, style and wear if you insist on the genuine and look for the name. The banded collar that looks right and wears right.

"KANT-KREASE" 35¢ Each 3 for $1.00

SEMI-SOFT COLLARS

Get a Bathing Suit

Wool or Cotton—All Sizes

BALBRIGGAN UNDERWEAR

Men's, Youths' or Boys'

LADIES' RIDING BREECHES

BOYS' WHITE KNICKERS

ARTHUR HOLMES

1314 BROAD STREET

Between Yates and Johnson

TOGO CLEANERS & DYERS

575 YATES ST. PHONE 4136

Canoes for Hire

Only 75c

On Every Wednesday or Saturday Afternoon or Evening at

Gorge Boathouse

New Location on Gorge Road (Opposite Our Old Stand)

CLOSED SUNDAYS

Pay Your Telephone Bill Early in the Month and Save Yourself Delay

Subscribers are urged to pay their telephone accounts as soon after receipt as conveniently possible, thus avoiding vexatious delay at Cashier's wicket, occasioned by waiting until last day of discount.

At the request of subscribers, we have arranged to open deposit accounts against which may be charged the monthly telephone account, the balance on hand being shown each month on the bill. Making this deposit will save the time of calling to pay the account.

British Columbia Telephone Co.

COLDS IN THE HEAD INFLUENZA LA GRIPPE

Relieved in a night by

GRIP-FIX

IN CAPSULE FORM

At all Druggists 35¢ BOX

VANCOUVER DRUG CO., LTD. Special Agents

Mr. Average Man

Here's a shaving cream made to meet your ideas. Better in five big ways.

By V. K. CASSADY, Chief Chemist

This is a free test. It involves no cost. We ask it as a courtesy to us, and in justice to yourselves.

Millions of men have made it. The result has been five new ideas of what Shaving Cream can do.

The result has been dramatic. A great percentage of men have, in three years, changed their shaving methods.

And so will you. No one can know these five new delights without wanting them—and always.

How the change came about

We experts have developed some great advances in soap making. Some of the greatest soaps for every purpose have been perfected here. One of them—Palmolive Soap—is the leading toilet soap of the world.

The line we long neglected was a Shaving Cream.

Some years ago we decided to attain supremacy in that. First we consulted 1,000 average men as to what they most desired. They voted on five things, almost unanimously. And we set out to meet their requirements.

That took us 18 months. We made up and tested 130 separate formulas before we met, in the utmost way, these five great requirements.

Now we ask your verdict

Now we simply ask your verdict. Don't buy a package, but accept a sample. Do what countless men have done.

If the Shaving Cream you use does these things, go on with it. It's a wonderful shaving cream. If it does not, then let us show you that these things can be done.

We want to please you—that is all—better than others have done. We have no room in this line if we do not.

But we who have worked to do that, as we have worked, deserve a hearing from you. That is all we ask. Clip the coupon now, so you won't forget to ask for this free test.

Excels in these 5 ways

Palmolive Shaving Cream excels in these five important ways:

1—Abundant lather. It multiplies itself in lather 250-times, so a tiny bit suffices for a shave.

2—Quick action. It acts in one minute. Within that time the beard absorbs 15% of water.

3—Lasting lather. It maintains its creamy fullness for ten minutes on the face. No replacing.

4—A clean shave. The extra-strong bubbles, acting like wedges, hold the hairs erect for cutting. They don't lie down.

5—Fine after-effects. The palm and olive oil blend makes a lotion unnecessary. The skin is left in fine condition.

To add the final touch to shaving luxury, we have created Palmolive After Shaving Talc—especially for men. Doesn't show. Leaves the skin smooth and fresh, and gives that well-groomed look.

There are new delights here for every man who shaves. Please let us prove them to you. Clip coupon now.

PALMOLIVE SHAVING CREAM

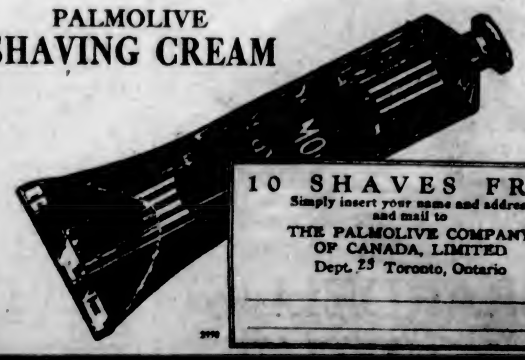

10 SHAVES FREE

Simply insert your name and address and mail to

THE PALMOLIVE COMPANY OF CANADA, LIMITED

Dept. 25 Toronto, Ontario

Scene on the Incomparable Malahat Highway, Over Which Thousands of Motorists Are Driving Every Day on Their Way to the Up-Island Summer Resorts.

GYROS HOLD BIG ANNUAL PICNIC

OUTING AT METCHOSIN PROVES THE MOST SUCCESSFUL

Fine Sports and Dance Feature Function—Presentation to Mr. and Mrs. W. Whitney-Griffiths

The annual picnic of the Victoria Gyro Club, which was held yesterday afternoon at the residence of Messrs. Charles and William Whitney-Griffiths, the Grange, Metchosin, was undoubtedly the most successful gathering of its kind yet conducted by this popular organization of the young business men of the community. There was not a single dull moment from start to finish, and it was a happy but tired crowd of merrymakers who made their way back to the city shortly after midnight, after experiencing one of the most enjoyable outdoor functions of the Summer season.

Automobiles leaving the Alexandra House, Courtney Street, at 2:15 o'clock yesterday afternoon conveyed the Gyros and Gyrettes to the picnic rendezvous at Metchosin, and those who were unable to attend during the afternoon, came out in time for supper, and indulged in the evening programme. Upon arriving at the grounds at 3 p.m., the picnickers participated in a lengthy and varied programme of sports, which were entered into with enthusiasm and added greatly to the success of the day's undertaking.

Those who officiated as judges for the various athletic competitions were Mrs. Russell Walker, Mr. Stuart Yates, and Mr. Charles Whitney-Griffiths. The baseball game, staged between the married and single men, provided loads of entertainment and was umpired by Gyro Harold A. Beckwith.

Following supper, which was served a la cafeteria, the merry crowd repaired to Metchosin Hall, where dancing took place from 8:30 p.m. until midnight, the Gyro orchestra under the leadership of Gyro Chris Wade, furnishing a snappy programme of the latest dance "hits."

During the dance, Mrs. Elmer Finland, wife of the Gyro Club's president, presented the prizes to the successful competitors. Past President Harold Butteris made a presentation on behalf of the club of a tea service to Mr. and Mrs. William Whitney-Griffiths, who were married but a short time ago. Mr. William Whitney-Griffiths suitably acknowledged the gift. A unanimous vote of appreciation was extended to the Whitney-Griffiths brothers for their kindness in offering the use of their residence for the outing.

The Results

The results of the athletic events were as follows:

Egg and spoon race, ladies—1, Mrs. Beckwith; 2, Miss Dora Rolls; 3, Miss Eva Moss.

Sack race (gentlemen)—1, Cyril Baker; 2, Art Kerr.

Wheelbarrow race—1, Mr. and Mrs. Harold Beckwith; 2, Mrs. Butcher and Archie Wills.

Young Gyrettes' race—1, Patricia Pennock; 2, Edith McGinley; 3, Miss Pollock.

Potato race (gentlemen)—1, Archie Wills; 2, Frank Burton; 3, Elliott Totty.

Young Gyros' race—1, Mr. Pollock, Jr.; 2, Frank Burton, Jr.; 3, Archie Wills, Jr.

Three-legged race—1, Mr. and Mrs. Pollock; 2, Dorothy Hicks and Fred Bartholomew.

Centipede race—1, Bill Cameron's team.

100 yards (gentlemen)—1, Fred Batholomew; 2, Frank Burton; 3, Dr. Pollock.

Needle and thread race—1, Mrs. Butcher and Art Kerr; 2, Mrs. Frank Burton and Elliott Totty.

50 yards open (ladies)—1, Miss Agnes Dunn; 2, Miss McGinley; 3, Mrs. Jack Barton.

Collar and tie race—1, Mrs. Beckwith and Bill McKinnon; 2, Dora Rolls and Dr. Chas. Mess; 3, Mrs. Butcher and Cyril Baker.

Blind horse race—1, Mrs. Bill Hudson and Bill McKinnon; 2, Mr. and Mrs. Waterson.

Tug-of-war, married men vs. single men—Married men won.

Pie eating contest—1, Bill Hudson; 2, William Griffiths.

Throwing baseball (ladies)—1, Miss Dunn; 2, Mrs. Barton.

Putting competition—1, Miss Wilson.

Nail-driving contest (ladies)—1, Mrs. Cuthbert Holmes; 2, Mrs. Pennock.

Notice to Breeders of Livestock

Mr. Erick Bowman, the discoverer of The Bowman Remedy, claims that in treating 70,000 cattle in the United States, the results have been successful in 98% of the cases treated.

Are your dairy cows and heifers causing you trouble?
Are you obtaining results in calves and milk that satisfy you?
Do your cows (according to your knowledge of their capacity) produce as much milk as they should—or are you marking time and feeding a number of boarders that should be sent to the butcher?

These are matters that can be put right. Delays are fatal. Why not consult

The Erick Bowman Remedy Co.
Office and Factory, 518 Yates Street

Particulars will be furnished upon application to the manager.

A Chocolate Sauce that covers everything

Here is a little kitchen idea that many housewives are discovering for themselves: Instead of stopping in the middle of meal-making to prepare some chocolate sauce, why not have a jar or two [home-made] within arm's reach on the pantry shelf? The recipe at the right will take only ten minutes to make. And—you'll have a supply of chocolate sauce that will save you *hours!*

You know how a generous "spilling" of chocolate sauce will glorify a commonplace cup custard. And even a simple cornstarch pudding [or some cooked rice] topped off with this delicious sauce makes a fine, healthful dessert.

How to make it: Mix 1 cup sugar with 1 cup Ghirardelli's Ground Chocolate. Add ½ cup boiling water, 1/4 teaspoon salt, and cook 10 minutes or until thick. When cold add 1 teaspoon vanilla. Store in tightly covered jar. This makes 1 pint of chocolate sauce. Send for our recipe booklet.

Since 1852 D. GHIRARDELLI CO. San Francisco

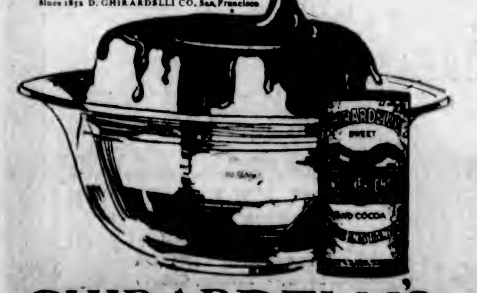

GHIRARDELLI'S Ground CHOCOLATE

CHILDREN APPEAR AT ISLAND CONCERT

Here are four of Miss Clare Powell's clever young pupils who recently entertained a delighted audience at James Island. The pupils are as follows: Ashfield Walker, who holds a six months' scholarship at the School of Natural Expression; principal, Miss Clare Powell. Left to right: Lucille Hume and Lillian Young, the first two candidates in Victoria to enter and pass a Trinity College, London, examination for elocution. The little girl in the centre is Katherine Sceats, just six years old, who has passed the Primary Associated Board examination for piano.

Victoria Marksman Wins Second Prize In Match at Bisley

BISLEY CAMP, Eng., July 12.—Private B. W. Beaumont, of Victoria, B. C., took second in the "Qualifier" in the "Clermont I. Smith" Rifle Club's aggregate, with a score of 49 out of a possible 50.

Sergeant-Major Goodhouse, of Ottawa, made a possible score of 70 in the Conan Coyle match yesterday, shooting seven rounds each on the 200 and 500-yard ranges. Major Richardson made 68, Major Jeffery and Private Selwood 66, and Sergeant Storer 65.

Scotland won the Elcho Shield today with 1,607; England scored 1,558, day with 1,407; England scored 1,558 and Ireland 1,459. The match was open only to teams of Scotland, Ireland and England.

The Aldershot Challenge Cup, a naval match open to teams of eight from naval and marine divisions, was won by a team from H.M.S. Pembroke with a scofe of 1,208.

In the Donegal Challenge Cup squad competition, 200 yards, ten shots, Private B. W. Beaumont, of Victoria, B.C., scored forty-nine out of a possible fifty; Lieutenant Martin, Calgary, forty-seven, and Major Fred Richardson, Victoria, shot a forty-seven.

The White Company reports the value of all White trucks now in service is well in excess of $225,000,000. Fifteen owners alone have invested more than $25,000,000 in Whites.

The Eskimo population of Canada is estimated to be about 3,000.

JOHN CHRISTIE

BRITISH GOVERNMENT SURPLUS SUPPLIES

1004 Government Street, Victoria, B.C.

New Shipment Just Arrived of Genuine British Government Artillery Harness Specially Converted for Canadian Farm Use

Each set consists of FOUR TRACES, each with attachment to fit on Concord hames, complete with two back-bands and two belly-bands. The traces are made of the finest steel cable, completely encased in the stoutest leather, and were used by the British Government artillery for hauling heavy guns. It is impossible for them to break or give way. They can be used year after year on Canadian farms without showing even the slightest signs of wear. The greatest John Christie value ever offered to the public. Per set **$8.95**

Sensational Values in Young Men's Suits

Sizes 32 to 37

Clearing at **$4.45**

A suit that has created a sensation all over Western Canada—a suit that should be priced at $35.00. These were made to the order of the British Government, of All-Wool Tweeds and Serges, and there is no question about the quality. Specially reduced for Two More Days, only **$4.45**

British Officers' Khaki Flannel All-Wool Shirts, $3.25

Very highest quality, with collar attached and two breast pockets; state size of collar. Wonderful value at **$3.25**

Khaki Drill Shirts

With two side pockets. Each **$1.50**

Complete Sets of High-Grade Harness, $35.00

The most amazing harness value you have ever seen. Set complete with open halter bridles, 22-ft. lines, steel hames, traces, breast straps, martingales, pads, belly-bands, breeching, etc. Will give wonderful wear. Per set, only **$35.00**

Original South African Super Field Boots $5.50

Big new shipment just opened. This wonderful boot is guaranteed to give satisfaction. Absolutely solid leather, damp and waterproof, leather lined, double waterproof tongue. These are the original South African Field Boots. Do not accept imitations at a lower price. Ideal for the hardest wear on the farm. Note the stamp on the sole; no others genuine. Per pair **$5.50**

Khaki Drill Pants, $2.95

Wonderful for Summer wear; very durable; all sizes. Per pair, only **$2.95**

Fancy All-Wool Pull-Over Sweaters

$5.00 Value for **$2.50**

Fancy Scotch-Knit Sweater Coats

$5.50 values to clear at **$3.25**

Dandy Brushes, 20c

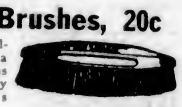

Extra special quality and therefore a real bargain at this price. Get ready for the season's work. Each only **20c**

Remarkable Values In White Blankets $7.95

These are simply wonderful blankets. We sell tremendous quantities of them, and every customer is delighted. No other firm in Canada can sell such remarkable quality blankets at such low prices.

White Blankets British made, weight 8 lbs., size 70 ins. by 90 ins., just right for your fullest size bed. Lovely, soft, fleecy wool—a blanket that you would be proud to put into your guest room. Regular $12.00 per pair. Our price, per pair **$7.95**

Special Grey Blankets British made, weight 9 lbs., size 70 inches by 90 inches. Beautiful wool. Worth $13.00 per pair. A delightful, soft, grey shade. Our price, per pair **$7.95**

Large shipment of English Leather Leggings just arrived. Christie's price, per pair **$2.75**

You've Been Waiting for Auto and Driving Robes, $3.95

Only finest quality woolen yarns in this beautiful hard-wearing Auto or Driving Robe. Tastefully blended, fast colors. Will last for years. Each, only **$3.95**

Halter Shanks 25c

Made for the cavalry, with ring. Full value, each **25c**

Christie's Biscuits

When Buying ANY Biscuits — Ask for "Christie's"

There's a Christie Biscuit For Every Taste

Guinea Gold CIGARETTES

Mild and Extra Fine 20 for 25¢

Possibilities and Present Uses of Radio Described

Expert Tells in First Series of Articles How Development of Wireless Telegraphy Has Gained World Popularity Within Comparatively Short Period—Transmission of Pictures Will Soon Be Common

By W. R. Cartmel, B.S., M.A., M.E.I.C., the Northern Electric Company, Limited, Montreal.

Article 1—The Growth of Radio

THE way in which radio has been forging ahead indicates that it will soon be very firmly established in our daily lives, and this makes it desirable that something should be written for the special benefit of those who have heretofore taken but little interest in this subject. While the present series of articles has chiefly this object in view, nevertheless, on account of the introduction of up-to-date topics into the articles it is hoped that they will prove of general interest.

Radio is a development from wireless telegraphy which has been of great practical use during the last twenty years, especially for transatlantic telegraphy and for communication between ships. Men were not satisfied, however, with communicating with one another by dot and dash signals, and experiments have been in progress for more than seventeen years with the object of making wireless telephony possible. One of the larger electrical companies has had an army of engineers working on these experiments for over 12 years and immense sums of money have been spent in working out these problems, with the result that wireless telephony, or radio as it is now called, has been brought to a very high state of perfection. This has led to radio telephone broadcasting, which began over three years ago and permitted those who already had radio sets to pick up interesting programmes, lectures, etc., and radio caught on at once. To understand why a large audience was found immediately who were able to receive broadcasting, it should be explained, that there were, even at that time, many amateurs who owned both receiving and transmitting sets and who, fascinated by the marvels of wireless telegraphy, were interested in communicating with one another by the dot and dash signals of the Morse code. As soon as the broadcasting of programmes was established these amateurs were provided with something interesting to listen to, and sets were purchased very widely. Once begun, this wonderful innovation that has come into our daily lives has spread all over the world, the greatest development taking place in North America. There has been a remarkable growth of radio in England and on the continent of Europe, but since everything there is under strict supervision, radio has not made as much progress as it has on this side of the Atlantic. Nevertheless, there are eight large broadcasting stations in Great Britain, and it is quite common for people there to listen to concerts from many different parts of their own country, and also to programmes from Paris and Berlin. Having more freedom on this side of the Atlantic and much greater readiness to adopt new ideas, the growth of radio over here has been even more noticeable than in Europe.

It would be very difficult to say exactly how many receiving sets there are in use at the present time, but the number of sets in Canada is estimated at anywhere from one hundred thousand to two hundred thousand sets. Broadcasting stations have been established in all of the large cities of North America, there being 560 stations in the United States and over 40 in Canada. In Montreal there are at present three large broadcasting stations that transmit regularly, and there are at least as many in Toronto, a new one having recently been established there by the Canadian National Railways who also have a station at Ottawa and who have recently installed a new broadcasting station at Moncton, N.B.

Possibilities of Radio

Radio offers many interesting possibilities, in fact, even those of its accomplishments that are best known are so wonderful as to be almost incredible. We simply run a short piece of wire, say from 50 to 150 feet long, above the house or to a nearby tree, and attach it to a radio set, and on a good night we are able to pick up twenty or more concerts from stations a thousand miles or more away. Once we realize that this can be done we are prepared to admit the possibilities of a great many other things which are equally true, but more difficult to understand. Radio has been used as a link for connecting wire telephone lines. For instance, there is a radio link between Catalina Island off the coast of California and the mainland, two-way conversation being carried on between a subscriber on Catalina Island and a subscriber on the mainland, just as if an ordinary wire telephone line joined these two places. Communication from the telephone set in your own house to a ship in mid-ocean is quite possible at the present time, also two-way telephone conversation from your own set over a wire line to the sea shore and by radio across the Atlantic to a subscriber in London. Methods of doing this are completely developed, and such service will be offered by the telephone companies when they feel that there is sufficient demand to pay for it. Some people are looking forward to a time when broadcasting equipment will be used in connection with religious services, not only in sparsely populated communities but also in order that very able preachers may reach large congregations over large areas in more thickly populated districts. Many other interesting possibilities will come to the front in the near future, one of which is the transmission of pictures by radio. It is possible at the present time to receive half-tone pictures by radio that are as perfect, or even more perfect, than any that appear in the best magazines. Radio offers such immense possibilities that it is impossible to foretell what the future will bring forth.

Usefulness of Radio as It Exists at Present

In regard to the present usefulness of radio, it is of great use in providing entertainments from distant broadcasting stations, especially to those in lonely places. Entertainments of this kind are received regularly on moving trains. One may get the election returns by radio, or the latest results of hockey matches and so forth; radio sets have been installed in hospitals to give comfort to the patients. One of the greatest comforts to those who are confined to their beds in hospitals or at home is the broadcast reception of religious services—perhaps to hear a sermon in this way, delivered direct from the lips of some beloved divine. Only those who have listened-in on a good broadcasting station have any idea how much more natural a voice sounds by radio than over the telephone.

On the more practical side, one of the greatest fields of usefulness is evidently the broadcasting of weather reports, stock reports and market returns. One of the most striking advantages of the value of market reports is the case of an Indian in the far north who refuses to sell his skins until he consults his radio set or "spirit in the box" as he calls it, in order to find out the latest market prices. A particularly obvious instance of their usefulness is where a farmer is equally distant from two large cities. One of these cities may be glutted with produce that he has for sale while in the other there may be an urgent demand for it. Obviously market reports by radio would tell him where to send his produce to get the highest price and it would be quite possible for him to save the price of his radio set on a single shipment.

Riverside Inn, Famous as One of the Headquarters for Cowichan Lake and River Fishermen; an Ideal Place for a Week-End Visit.

Want to Keep Your Hair Perpetually Curly?

Perpetually wavy or curly hair is now within the means of every woman to possess. One need only get a few ounces of plain liquid silmerine from the druggist and apply a little of it occasionally with a brush before doing up the hair. When this dries the most beautiful natural-looking waves and creases imaginable are in evidence. Wind and heat do not affect the curliness as where a heated iron has been used. Liquid silmerine is so pure and harmless there is not the slightest danger of spotting the scalp or streaking the hair, and it leaves no sticky or greasy trace. It keeps the hair delightfully soft, silky and lustrous. (Advt.)

PREVENT FOREST FIRES

It Pays

"Why Do They Call Them Bunny-Foot Shoes, Daddy?"

"I don't know, Sonny-boy, unless it's because they give your little feet a chance to hop and skip just like your bunny does!

"Bunny-Foot Shoes keep the 'tired' out of your toes! They've got all the spring and airiness that every child's shoe should have—and besides they're so comfy and strong, you can romp and play in them without ever thinking of your feet."

"Daddy, I s'pose if bunnies had to wear shoes, they'd always ask for Bunny-Foots, wouldn't they?"

"Not a doubt of it, Sonny."

Bunny-Foot Shoes are carried by your dealer.

BUNNY-FOOT

TRADE MARK REGISTERED

Children's Shoes

MANY GUESTS ATTEND GIRL GUIDES' PARTY

Grounds of Government House Thrown Open Yesterday Afternoon for Successful Fete

Hundreds of visitors attended the garden party held yesterday afternoon through the kindness of Mrs. Walter C. Nichol, Provincial Commissioner for Girl Guides, in the grounds of Government House, in order to raise funds for the local Girl Guides.

Mrs. Nichol, Provincial Commissioner, attended by Miss Mara, Deputy Provincial Commissioner; Mrs. Kinloch, District Commissioner, and Mrs. Tyrell Godman, Vancouver Island Commissioner, took the salute from three companies of the Guides, headed by Miss Leighton, District Captain. The march past of the Guides was an extremely creditable affair, and their smart appearance and soldierly carriage was most favorably commented upon by spectators.

One of the most interesting features of the afternoon was the displays staged by various companies. The Esquimalt Company gave some splendid work in signalling and physical exercises, while the Lady Dougine Company rendered some charming country dances, when the violin accompaniment was played by Miss Kinloch. Gonzales Company executed Sellingers round and country dances, also playing an Indian woodcraft game. The Brownies' display was an action song, composed by Mrs. Matheson, Esquimalt Brown Owl. This was one of the most popular items of the programme.

Each company of Guides undertook a stall, and each patrol of Guides arranged a game or competition, for which prizes were given. The stalls were filled with most attractive wares, and ready purchasers were delighted with the articles for sale. The various games which were in progress were heartily patronized by the guests, and "grown-ups" as well as kiddies found plenty of amusement in different contests.

Over four hundred guests were served at the tea hour. Tea, which was dispensed from a lawn near the rose garden, was convened by Mrs. Alexander, Mrs. Sherwood and Miss Lottie Bowron, assisted by Miss Barclay and Guides. Refreshments were provided by the Guides, with a generous contribution from Mrs. Nichol.

Pony rides along the long drives brought joy to the hearts of the little visitors, who were mounted on Miss Wanda Spencer's small charger. Fortune telling was another attraction, and Miss Maraquita Nichol and Mrs. Brown found many guests who were interested in the "future."

Allied Reparations Conference

PARIS, July 12.—Premier Herriot, leading the French delegation to the Inter-Allied Reparation Conference in London next week, will leave for London Tuesday.

Eucalyptus oil can be burned in the ordinary gasoline engine.

Pickard & Town, Successors to

Gordons Limited

The Popular Yates Street Store

July Clearance

Monday, Half-Price Day in the Ready-to-Wear Section

A Sale of Exclusive Garments at Half the Marked Prices For a Quick Clearance

Beautiful

COATS, SUITS, DRESSES

Many of the choicest models, mostly one only of each number. Stylish fabrics, handsomely trimmed. An opportunity such as this comes seldom.

$75.00 GARMENTS ON SALE **$37.50**

$59.50 GARMENTS ON SALE **$28.75**

$49.50 GARMENTS ON SALE **$24.75**

Hundreds of garments for choice—just prices quoted here.

Substantial Silk Reductions

Bonnet's Black Charmeuse Satin. Regular $4.50. Yard **$2.89**
A superior satin, noted for its wearing quality. Fast black; 40 inches wide.

Petal Sheen. Regular $3.75. Yard **$2.75**
A nice fabric for capes, dresses and over-blouses. Colors of fawn, grey, navy and black; 36 inches wide.

Silk Ratine. Regular $1.95. Yard **$1.49**
Beautiful color combination stripe effects. Heavy quality; 38 inches wide.

Silk Canton Crepe. $3.50 Value. Yard **$2.39**
A very durable silk; drapes well, medium weight; colors of fawn, seal brown, Copenhagen, cocoa, rust, grey, navy and black. 38 inches wide.

Stripe Canton Crepe. Regular $2.75. Yard **$1.98**
An attractive dropstitch stripe effect, in colors of French blue, grey, pumpkin and white; 38 inches wide.

Entire Stock of Ladies' Parasols
Regular $2.00 and $2.25
98c
All new goods in light shades; very smart styles.

Girls' Gingham Dresses, Values to $2.00, 89c
Splendid gingham materials in many styles and colorings; sizes 6 to 14 years.

Children's Coveralls Reg. $1.50, 98c
Heavy quality khaki duck with colored trimmings; all sizes from 3 to 8 years.

A Clearance of Ratine Dresses, $4.95
Good styles in popular colorings; all regular sizes.

Ladies' Long Fabric Gloves, Reg. $1.50 69c
Reindeer and grey; all regular sizes; beautiful soft finish; 12 and 16-button length.

Kayser Silk Gloves Reg. $2.25, 98c
Extra heavy quality silk; black with white trim, and white with black; sizes 6, 6½ and 7.

MAIL ORDERS PROMPTLY FILLED

It's the Stropped blade that gives the quick, Smooth Comfortable Shave

Valet Auto Strop Razor

Music in the Home

TWENTY-FOUR LESSONS IN PIANO PLAYING—EIGHTEENTH LESSON: G MINOR

(GROVE'S MUSIC SIMPLIFIER)

SECOND SERIES

Copyright, 1920, by W. Scott Grove, Scranton, Pa.

Lesson No. 18

The key of G Minor, the relative of the key of B Flat Major, as given in this lesson of Grove's home series, is easily mastered and forms the next step in proficiency.

INSTRUCTION—Place the chart at right angles with the keyboard, so that the small white letter D with a dash above it on the chart is directly over D on the keyboard. Then the white spaces on the chart will be over the white keys and black spaces over the black keys. The top, middle and bottom sections on the chart represent the three chords, a mastery of which will enable anyone to accompany on the piano or organ any song or melody in the key of G Minor. The white letters are to be played with the left hand, the black letters with the right hand.

Now, having placed the chart on the piano, play the white letter on the top section with the left hand, and then the three black letters in unison with the right hand. Next play the middle section in the same way, then the bottom section and then return to the top section. The small white letter D with a dash above it, which gives the chart position, must not be played. After a brief practice this chord can be memorized and you may play without the use of the chart. But with the chart a person who never struck a note on the piano or organ before may in a few minutes play the harmonious chords correctly, and then accompany his or her own songs or the songs of friends.

Proficiency requires a little practice, but no previous knowledge of music.

Every triad in black letter is marked 1, 3, 5. Always read it so, no matter in what vertical order the notes may be written. Note that the small letter D with a dash above it must not be played.

NEXT LESSON—Key of E Flat Major, which is the relative of the key of C Minor.

SCHOOL CHOIR SINGS TO TWELVE HUNDRED

High School Auditorium Is Filled to Capacity to Hear Young Esquimalt Choristers

An enthusiastic audience of over 1,200 people crowded every available corner of the large auditorium of the Victoria High School Friday evening to hear a programme of exceptional merit rendered by the Esquimalt School Choir, assisted by a trio of Victoria's best-known instrumentalists.

The programme was prepared with unusual care and discernment, and every attention was given to what might be termed the educational feature. The entertainment was announced as a demonstration concert and, as such, appealed strongly to the large number of teachers in attendance as well as to the audience in general. Printed programmes were supplied, giving in addition to the words of the vocal numbers, the names of both composers and publishers, as well as other information relating to each selection.

The instrumental part of the programme was given by Mr. Drury Pryce, violinist and leader of the Victoria Orchestral Society, who has already done much for the development of good music in Victoria; Mr. Harold Taylor, 'cellist of outstanding ability, and Mr. Chris Wade, who as accompanist gave excellent support and finish to all of the numbers, both vocal and instrumental. The generous applause each number drew gave ample testimony of the appreciation of the audience of the fine work of the entertainers throughout.

The choruses given by the sixty-five young choristers, representing a wide range of music, devotional, descriptive and national, and concluded with a couple of the best southern melodies, comprised the major part of the evening's entertainment, and well may the people of Esquimalt and Victoria as well, be proud to have in their midst such a body of promising young singers and such capable leaders and trainers as Mr. S. Waddington and Mr. Drury Pryce.

At the close of the programme Mr. J. W. Gibson, director of the Summer School for Teachers, expressed the thanks of the Education Department, under whose auspices the concert was held, to the entertainers and also to the parents of the children who had arranged for them to attend numerous recitals in preparation for the function. He hoped that the choir might continue to gather strength and improvement in its work throughout the year, and that the necessary funds would in some manner be made available to send them next Spring to compete for the trophy awarded to the best children's choir at the Provincial Musical Festival, held annually on the Mainland.

CORDOVA BAY

Little Arctic Tearooms

LUNCHEONS—TEAS—LIGHT REFRESHMENTS

Good Dance Floor, Finest Bathing Beach Round Victoria
Stages Leave City Hall Half-Hourly

The Prince's Patronage

A hundred and sixty years ago, the weaving of Brown's Pure Irish Linen began in Belfast. Its excellence soon won recognition and in the reign of King William IV it had the distinction of being chosen for use in the Royal Household.

The same honor has been granted it by each succeeding sovereign, and today the younger members of the Royal Family are also extending their patronage. Brown's Shamrock Linen is now supplied for the Prince of Wales' use in St. James's Palace.

Your dealer can show you this celebrated line.

BROWN'S
SHAMROCK
PURE IRISH
LINEN

John S. Brown & Sons, Ltd.
Belfast - Ireland
CANADIAN BRANCH
John S. Brown & Sons, (Canada) Ltd.
80 Wellington St. W. Toronto

BROWN'S SHAMROCK Trade Mark LINENS

MASTER WALTER HOLDER LAING

Seven-year-old son of Mr. and Mrs. Walter Laing, of this city, who was one of the conspicuous figures on the "Follow-the-Birds" Float, which won first prize at the Victoria Day and Dominion Day parades here and in Vancouver

Lacrosse Fight Won By the Native Sons

VANCOUVER, July 12.—When the teams scrambled out of the melee at Con Jones' park last night, the Native Sons were holding a well-deserved 6-3 verdict over their husky rivals from the North Shore Athletics after one of the wildest exhibitions of amateur lacrosse witnesed at Con Jones' Park for some time.

There was plenty of fast and thrilling lacrosse, but there were too many arguments, too much slashing, and too many exhibitions of the fistic art to make the game worth while. Two or three casualities resulted from the heavy and wild stick swinging in which the veteran Corey Hesse was carried off the field unconscious as the result of a blow from Freeman's stick. It took nearly two hours to complete sixty minutes of actual play and the fracas wound up in semi-darkness.

LINER REFLOATED

SAN FRANCISCO, July 12.—The liner, Colombia, of the Pacific Mail Steamship Company, which went ashore on June 20 on a small island off the coast of Costa Rica, has been refloated and is proceeding to Balboa, according to a message received today by the Marine Department of the Chamber of Commerce.

The first modern Olympic games were held in Athens in 1896.

Prince Rupert Launch Sinks in Naas River

PRINCE RUPERT, July 12.—Henry Derby's motor boat of 4.93 registered tonnage, built here to meet needs of settlers in the Naas Valley, is reported lost in the Naas River Canyon. There was no loss of life.

ATTEMPTED LIFE OF EGYPTIAN PREMIER

BRITISH FOREIGN OFFICE EXPRESS DEEP REGRET AT DEED

Student Fires at Aged Statesman as He Was About to Entrain for Alexandria

LONDON, July 12.—Foreign Office officials expressed deep regret when they heard today of the attempted assassination of the Egyptian Premier Said Zagioul Pasha. It was believed the premier was not seriously wounded, but on account of his age it was feared the shock might permanently affect his health.

The political effect of the attempted assassination as far as Great Britain is concerned is the probable postponement of the premier's trip to London shortly for a conference on Anglo-Egyptian relations, particularly with regard to the Sudan and control of the Nile waters.

The Egyptian Premier, Said Zagloul Pasha, was wounded in the right hand by a revolver shot at the Cairo railroad station today when about to leave for Alexandria. The Premier was walking along the platform between the subgovernor and the acting commandant of police amid cheering crowds, when a young man fired at him from behind the front rank of spectators and then threatened the police commandant.

The assailant was rescued with difficulty from the crowd and was placed on the train while the Premier was removed to his home.

The assailant later described himself as Abdel Khadir, aged twenty, and said he was a student who recently had arrived in Cairo from Germany.

The mob, which wanted to lynch the student, injured him somewhat. Police rescued him and took him away from the excited crowd.

There were reports that the Premier's condition was grave and that little hope was held out for his recovery, but bulletins from the hospital to which he later was removed were reassuring.

Dress Rehearsal for Alfresco Play Will Be Tuesday Night

Owing to the big dance on Wednesday next, the dress rehearsal of "The Curse of Chirra-Poonja" has been changed to Tuesday evening.

So many people who have not attended the earlier rehearsals are now coming into the play in the big scenes that it is essential for all performers to attend on Monday, at 7 p.m. punctually. Before this rehearsal starts, the robbers and shepherds will go through the scene in which the princess is captured.

Tickets are going well. Nearly all the dollar seats are sold for the first night. The Summer school alone took nearly 300 seats. The 200 costumes originally planned are now completed and it is possible to take a few more ladies and men into the cast, if there are any who would like to feel they have had a share in the success of Victoria's alfresco drama.

The big scenes were specially arranged so as to be elastic and admit of an increased cast if the committee thought that the sale of tickets warranted increased expenditure. A list appearing in today's Colonist shows most of those who have been attending rehearsals, and it will be seen that a very spectacular pageant may be expected.

CAPTAIN HUGH ALLAN

As Prince Hassan in "The Curse of Chirra-poonja," Which Will Be Presented on July 18 and 19 at Sefton College, Rockland Avenue.

DAUGHTERS OF ENGLAND

The regular monthly meeting of Princess Alexandra Lodge, No. 18, was held in Harmony Hall on Thursday evening, W. P. Sister King in the chair. Two new members were proposed into the order. The social convener, Sister C. Smith, reported on the whist drive, showing a splendid balance on hand. Arrangements are well in hand for the annual picnic, to be held at Elk Lake on Wednesday, August 6. The convener will be glad to receive donations by phoning 7529L2. The next whist drive will be held in Harmony Hall the fourth Thursday in July. At the last general meeting a donation of $10 was given by the lodge to the entertainment committee of the British Special Service Squadron for the entertainment of the younger sailor boys during their stay in Victoria. A wreath of flowers was also placed by the Lodge on the memorial tablet of H.M.S. Dragon in memory of those who were killed in action during the late war. At the close of the meeting ice cream and cake were served by Sister C. Smith.

RUGBY BROS BEATEN

BRISBANE, July 12.—The British Northern Union rugby team were defeated in the third test match of their tour of Australia 21 to 11.

To keep the windshield clear in rainy weather, try rubbing a sliced onion over the glass, using an up-and-down stroke.

INDOOR BASEBALL

Leading Teams Will Have Tough Opposition on Monday—Tillicums Receive a Bye

Indoor Baseball League fixtures for Monday are:. Hillcrests vs. Y.M.C.A., at Victoria West Park; Garrison vs. Esquimalt, at Macauley Point; Priors vs. Naval Barracks, at Canteen Grounds; Tillicums, a bye.

The two teams who are at present leading the league are playing their most dangerous opponents, and it is quite probable that the present tie that exists for the premier berth may be broken on Monday. The Garrison will have some new players on the field to replace the members of the team who have left the city, and it is expected that the Dockyarders will give them a hard fight.

At present the Y.M.C.A. are hitting on all nine, and on Monday they should make the Hillcrests step in order to hold their present position at the top of the league. Priors, who have yet to win a game, will travel to the Canteen Grounds to clash with the Naval Barracks in a game that will give one of those teams their first victory in the second half. All games will start at 6:45 p.m. sharp.

For Vancouver

Miss Middleton is leaving tomorrow for a week's visit in Vancouver.

You pay no duty—thus save on your purchase of a "WILLIS" Piano or Player

We Make It So Convenient for You

The wishes and desires of piano seekers are manifold—but rarely indeed do we meet a prospective purchaser that we cannot satisfy.

Used pianos, players, organs and gramophones taken in part payment

Willis Pianos, Ltd.
1003 Gov't St. Phone 514

Sir Henry Thornton (second from left), President of the Canadian National Railways, photographed on his arrival in Buffalo to deliver an address.

Smoke
OLD CHUM
The Tobacco of Quality

Sealed Package 15¢
(which keeps the tobacco in its original condition)
also in ½ lb. tins
Manufactured by Imperial Tobacco Company of Canada Limited

Natives Are Engaged on Intricate Tribal Memorials

INDIANS CARVING TOTEM POLES AT COMOX

Indian Totems Draw Interest of Student

Beautifully Carved Shafts Testify to High Skill of Native Races of British Columbia—Histories of Warriors Chronicled in Wood—Red Craftsmen Also Carved Handsome Spoons, Masks and Many Other Vanishing Aborigine Articles

GONE are the days when the picturesque North American Indian in his war paint and feathers roamed over this entire continent. No more do the hillsides resound with the wild warwhoop or his singing and dancing echo through the forest at potlach and feast time. Gone are the days of the birch bark and the mighty cedar war canoe. Even the red man himself is forgetting the old-time life and adopting the white man's civilization as quickly as possible.

And soon every vestige of the romantic life of the aboriginal tribes of the North American continent will have disappeared. The living story of a civilization complicated, interesting and full of meaning, will be gone. Perhaps that is why the remaining villages of British Columbia Coast Indians, with their weirdly decorated totem poles still standing in a good state of preservation, are of such outstanding interest today to anthropologist student and world traveler alike.

These totem poles, or heraldic poles, are characterisic of the villages of British Columbia Coast Indians, who in the old days were probably the most highly civilised of all the North American Indians, especially the Haidas of the Queen Charlotte Islands. Certainly these Indians were artistic and clever craftsmen. Not only their totem poles, but dishes, ladles, charms, musical instruments, masks and other articles were elaborately decorated. They als ocarved ladles and spoons out of horn.

Beautiful Horn Spoons

The larger ones were usually made in two parts, the handle being made of the tip of the horn of the mountain goat, while the bowl would be made from the lower part of a small mountain sheep horn. The carved handles frequently illustrated family crests and traditions of the owner, in vertical sequence, like the large totem poles. Their ingenuity and skill was again displayed in their making of ropes out of cedar twigs, nets of cedar and nettle fibre, fishhooks of bone, tools of stone, mats and blankets of cedar bark, and in the building of their great war canoes.

Their totem poles, however, which were made of British Columbia red cedar so as to outlast generations of Indians, were probably more elaborately decorated and received more thought than any other subjects in their villages. For they held a unique place of honor in the community, standing as they did in the centre front of the houses of the chiefs and people of rank.

These totem poles ranged from ten to fifty-five feet in height, often towering high above the roof, having the main entrance to the house cut through the lower part of the pole. Each was carved and painted with various grotesque birds, beasts and fish, in vertical order representative of the crests of the chief in front of whose house it stood. In the later years his wife's crests were also used and often, in order to cover a high pole with decorations, figures illustrating a family story were introduced.

Memorials to Dead

Carved memorial poles, very much like the house poles, were sometimes erected in honor of the dead, at a distance from the actual place of the burial and even in a different village, when only the crests of the family to which the deceased belonged were shown.

One of these poles is still standing at Skidegate, Queen Charlotte Islands. On the top of it is an eagle, below which is a raven, wearing a many-crowned chief's hat and at the bottom a beaver characterized by its large incision tee'h, holding a stick and the scaly tail; on its chest is a frog. All these are crests of the eagle division of Skidegate. Nor were these memorial crests always in the form of poles but were sometimes single figures carved out of huge cedar logs, representing the sea wolf, the mythical two-finned killer whale or maybe a grizzly bear. These were placed on the ground close to the house in which the dead person had lived.

The ornamentation of these poles was not done by means of free-hand drawing, but by patterns cut out of stiff cedar bark to outline the most important parts of the conventional animal designs, such as the head, eye, nose, chest, body, limbs and blow-hole of the whale. Red, black and dull green powdered mineral was then mixed with a modicum of chewed salmon eggs and applied with brushes made of porcupine bristles set in split sticks.

Excellently preserved specimens of these weird landmarks which have withstood the strain of wind and weather for many years, may be seen at the Indian villages of Alert Bay, on the east coast of Vancouver Island, at Bella-Bella, on the coasts of the Mainland of British Columbia, and at several quaint villages in the central parts of the Province.

Announcement!
A New Creation Has Been Accomplished by Our Brewmaster
Rainier
Special Beer
For Sale by All Government Vendors
NO other Beer contains choicer ingredients than RAINIER Special BEER; but even after the best ingredients are selected, it takes our Brewmaster to make them yield their richest FLAVOR; it takes his skill, his life-long experience, his enthusiasm for Beer as one of the finest drinks that people can drink. Taste how deliciously he blends the malt and hops.
Rainier Special Beer is the MASTERPIECE in Beer making; it is refreshing, invigorating and healthful; your physician recommends it.
Rainier Special Beer is brewed and bottled by the
Rainier Brewing Co. of Canada, Limited
a corporation owned, controlled and operated exclusively by residents of BRITISH COLUMBIA with BRITISH COLUMBIA capital.
Drink in BRITISH COLUMBIA
What is made in BRITISH COLUMBIA
And you will make BRITISH COLUMBIA
"Rainier Special Beer"
This advertisement is not published or displayed by the Liquor Control Board or by the Government of British Columbia.

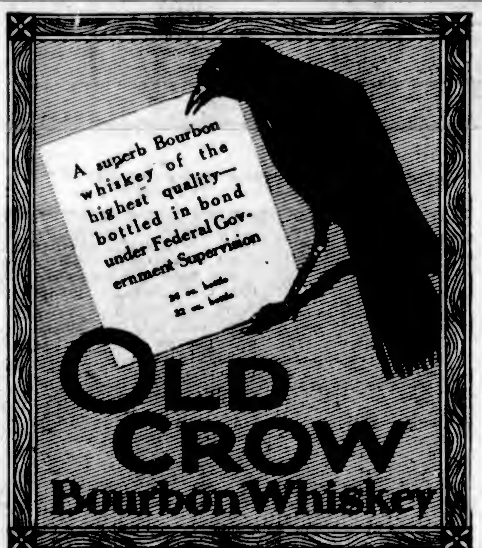

This advertisement is not published or displayed by the Liquor Control Board or by the Government of British Columbia

When a housewife uses up one dollar's worth of electricity in lighting, cooking or vacuum-cleaning, she uses the equivalent of a bolt of lightning. A lightning flash represents 50,000,000 volts, but it lasts less than one-thousandth of a second. This equals about ten kilowatt hours, or about one dollar's worth at the average domestic rate.

BURBERRYS
By Appointment
The Burberry Tradition

IN ENGLAND, "Burberry" means "overcoat" as clearly as "Kodak" means "camera" in America. It takes time and a tradition of skilled workmanship for a name to reach such a point.
That is why Burberrys already had an enviable reputation when they were first imported here twenty-one years ago.
Since that time English designs have been widely copied in this country, and "English Overcoat" has come to be almost a misleading term. But Burberrys are English in every detail—fabric, design and tailoring. Men of sound taste buy them in every continent of the world. They set an international standard,
W. & J. Wilson
1217-1221 Government Street
Victoria, B. C.
BURBERRYS

Go shopping—
preparing a meal should not tie you to the kitchen

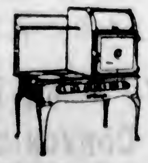

McClary's
Electric Range
The only range with McClary's doubly-insulated, porcelain-enameled, seamless, round-cornered, heat-retaining oven.
The only range with McClary's Tor-Red Protected Elements.
For Sale by FOX & MAINWARING
Pemberton Building, Victoria, B. C.
213

Christendom the World Over

A Weekly Review of Religious News

One of the most widely read of Bible teachers during the last twenty-five years has been Dr. W. H. Griffith Thomas, who died recently in Philadelphia where he had lived for the last five years. Dr. Thomas, after nine years of service in England as principal of Wycliffe College, Oxford, came to Canada in 1910 and became professor of Old Testament Introduction in Wycliffe College, Toronto, and was a popular lecturer in the Toronto Bible School. During his nine years in Canada he greatly endeared himself to a very large circle by his warm evangelical spirit and interesting expositions of Scripture. His work as a teacher since 1919 lay largely in the United States as contributor to The Sunday School Times of Philadelphia and Bible lecturer throughout the republic.

Methodism in England

The movement toward union between the three Methodist churches in England, the Wesleyan, Primitive and United Methodist, is being more favorably viewed each year. The joint committee on Union at its recent meeting reached practically all of its decisions by a unanimous vote. Largely increased membership is reported by all the churches, due to the enthusiastic evangelistic campaigns carried on during the past year, the Wesleyan increase of eight thousand being the largest for many years.

Applied Christianity

Of special moment is the meeting of the National Conference of Social Work which is now in session in Toronto. This conference stands for the welfare of personality as the supreme asset of society, and the discussions deal with such subjects as child welfare, community life, family life, criminology, feeble-minded, industry and economics. In the history of the organization this is the first meeting held in Toronto. A large number of kindred organizations convene at the same time, including the Council of Social Service of the Church of England. The Social Service Council of Canada, which publishes "Social Welfare," a monthly journal, and which brought the American organization to Canada, is a federation of the Social Service Councils of all the denominations and of a number of welfare societies.

Hope for the Leper

The new curative treatment is being tried out in various mission hospitals in the East with very satisfactory results. At Fusan, in Korea, out of a hospital accommodation of 270, over seventy have been, within fifteen months, discharged as healed and fit to take their place as ordinary citizens. The Korean hospitals are receiving the support of the Emperor of Japan and the Governor-General of Korea, and the report of the annual meeting of the Mission to Lepers in London prophesied that with government aid the dreaded disease might be stamped out altogether. This society is caring for 7,851 lepers and 600 untainted children in separate homes, on an income of £78,513.

Spiritual Healing in Australia

Great enthusiasm has been created in New Zealand and Australia by the healing missions of Mr. Hickson during the last year or two. Mr. Hickson is a layman of the Church of England, who developed the practice of healing in London. After a visit to the United States several years ago, he made a tour of South Africa and Australia, under the auspices of the Church authorities. Remarkable demonstrations of physical healing and spiritual consolation have attended his missions, which have, according to the recent pastoral letter issued by twenty Bishops of the Church in Australia, literally swept the country. The Bishops are outspoken in their endorsation of Mr. Hickson's work. The Church in England has made no pronouncement on the Australian situation, the latest utterance of the Archbishop of Canterbury on the general question being cautious, compared to that of his brethren under the Southern Cross.

Canadian News Items

Seven veterans spoke and the letters of thirty-one others were read to the Presbyterian General Assembly at Owen Sound, telling of their experiences at the first General Assembly of the church in Montreal in 1875. Dr. John Campbell and Dr. E. D. McLaren were the British Columbia correspondents.

Sixty Summer schools and conferences will be held this year in Canada by the churches and 286 in the United States. This does not include those held by young people's societies and Summer camps of boys' and girls' clubs.

For the first time in the history of the Anglican Church of Canada, and probably in the world, a native Ukrainian, a member of the Ukrainian Greek Catholic Church, was admitted to the office of deacon. The candidate was Mr. Chat[illegible]k, and the ordination took place at Thorold, Ont.

Daily Vacation Bible Schools will be held again this year in Toronto from July 8th to August 8th. These Bible Schools, held daily in congenial surroundings during the holidays, have proved a great success in a number of cities on this continent.

Dr. Percy Hayward, who has been the efficient General Secretary of the Religious Education Council of Canada, has resigned to take a similar position in the United States, with headquarters at Chicago.

Eighteen decorations of the Order of Mercy have been conferred by the Chinese Government on women missionaries connected with the Presbyterian missions at Honan.

A cartoon representing three rollicking gentlemen arm-in-arm and in top hats recently appeared in Pravda, the official organ of the Soviets in Russia, with the writing underneath of the names of "The King of England," "MacDonald" and "Jesus Christ." This is the story as written by Athelstan Riley in The Times.

There are six states in the United States in which it is mandatory under the law to read the Bible daily in the schools.

The earliest version of the Bible ever published by the British and Foreign Bible Society was in the Mohawk language for the Indians on the Grand River in Brant County, Ontario. The father of Pauline Johnson was a Mohawk, the mother being an English lady.

The Oberammergau Passion Players will net £20,000 by their American visit. This will ensure the future of the Passion Play, especially as the tour has established a market for the products of the villagers' craftsmanship.

The report of the Baptist Union of Roumania can be purchased for one egg. At least on the title page is printed "Price: 1 egg; in America, 5 cents." It hints of the uncertain value of Roumanian currency.

The "World's Work" prize for the best lay sermon was won by Dean Charles Brown, of the Yale Divinity School. The title was "Such as I Have."

The Friends' Relief Committee of England has given two millions sterling in money and goods to the needy of Europe, with aid from America. Sixty thousand children have been fed in Vienna; 16,500 students helped in Berlin, and altogether between one and two million people have been recipients of their abounding generosity.

DAVID SPENCER, LTD.

BEST QUALITIES | Store Hours—9 a.m. to 6 p.m.; Wednesday to 1 p.m. | SUPERIOR VALUES

SPENCER'S JULY CLEARANCE SALE

Women's and Misses' Coats

Priced Far Below the Regular for July Sale

Coats of excellent grade cloths, patterned in combination checks or smart stripes. They are designed with large collars, patch pockets and one-button fastening. July Sale Price **$8.45**

Polo Cloth Coats, with one-button fastening, patch pockets and convertible collars. In shades of mustard, tan, fawn, green and rose. Shown in mixtures and checks and trimmed with cable stitching. Values $11.95. July Sale **$8.45**

Raglan Style Tailored Coats in check effects, some with leather buttons, inverted pleat in back, patch or slit pockets and half lined. Some are in side-tie effect. Shades tan, green and sand. Values $12.95 and $16.95. July Sale **$10.45**

Polo Cloth and Check Coats, fancy and tailored effects. Some with flare backs, others with side fastening. They have large convertible collars, wide sleeves, and are trimmed with cable stitching or material of contrasting shade; slit pockets, half or fully lined. Sizes 16 to 42. Values to $29.50. July Sale **$19.45**

Coats in tailored styles, tweed mixtures of polo cloth, trimmed with cable stitching; raglans with belt, leather buttons, sleeve straps, slit pockets and fully or half lined; green, tan or grey mixtures. Sizes 36 to 42. Values to $35.00. July Sale **$23.45**

—Mantle Dept., 1st Floor

A July Sale of Women's Pure Silk Hosiery

Women's Pure Silk Hose, in black, white, fawn, brown, camel, navy, sand and grey. July Sale ..... **98¢**

Women's Pure Silk Rib Hose, in black, Piccadilly, cordovan, castor, graphite, navy and grey. July Sale ..... **69¢**

Women's Silk Lisle Stockings, with wide elastic tops, closely knit soles, double back, spliced heels. Shades are black, brown, dove, grebe and white. July Sale, a pair ..... **75¢** and **85¢**

Women's Silk Hose, with novelty stripe, seamless feet and double spliced heels and toes; camel, black, beige, brown, polo and new grey. Sizes 8½ to 10. July Sale **$1.25**

Women's Fibre Hose, with self colored clox, lisle tops and reinforced feet; brown, white and new grey. Regular 89c. July Sale ..... **59¢**

Women's Venus Hose, silk, with mercerized elastic tops. The soles, toes and high spliced heels reinforced. All the wanted shades. Sizes 8½ to 10½. July Sale, a pair **$2.00**

Chiffon Hose, exceptionally sheer, with mercerized tops and reinforced feet. Sizes 8½ to 10. Regular $2.00. July Sale ..... **98¢**

Children's Cotton Hose, black, brown and white. Sizes 5 to 11. July Sale ..... **35¢**
3 pairs for **$1.00**

Children's English Cream Golf Socks, three-quarter length, with fancy turn-over tops. Sizes 6 to 9½. Regular $1.25. July Sale, **50¢**

Children's Three-Quarter Length Lisle Socks, with turn-over colored tops. Sizes 7 to 9. July Sale, a pair ..... **75¢**

Children's Cream Cashmere Stockings. Sizes 6 to 7½. Values to 75c. July Sale ..... **25¢**

Children's Silk and Wool Half Length Socks. Sizes 5 to 8. Values to 89c. July Sale ..... **39¢**

Tweed and Worsted Suits for Men

Regular $30.00 Values for **$21.50**

This July Sale Offering for men and young men includes our higher grade tweeds and worsteds. New styles and favorite shades, sports models, with belter, pleated back, double and single breasted styles. Each suit shows superb tailoring and is well trimmed. They are browns, greys, herringbones, lovats and fancy tweeds. $30.00 values. July Sale **$21.50**

Tweed and Worsted Suits

Some With Two Pairs of Pants.
$25.00 Values for **$16.50**

In this offering of hard wearing Tweeds and Worsteds you have one of the best values of the July Sale. They are fashionable models, in greys, browns, herringbones and mixed tweeds. The suits, with two pairs of pants are extra special values for July Sale **$16.50**

—Men's Clothing, Main Floor

July Sale of Men's Pajamas

Men's Stripe Flannelette Pajamas, with silk frog trimmings and pearl buttons; fancy stripes. Regular $2.50 value. July Sale **$1.95**

Fine Ceylon Finish Flannelette Pajamas, patterned in fancy stripe. Regular $2.95. July Sale, a suit **$2.49**

Stripe Cotton Pajamas, made from good grade cloth, in fast woven stripes. Shown in assorted patterns. Regular $2.65. July Sale **$2.29**

—Men's Furnishings, Main Floor

Men's Fine Calf Dress Boots, $4.90

This offering includes fine quality boots and Oxfords, of black or brown calf, with new semi-square or medium recede toe. These are neat boots, and great value for July Sale at, per pair **$4.90**

—Men's Shoes, Main Floor

July Sale of Women's Sweaters

At Prices Far Below the Regular

Dressy Sweaters, including Sleeveless Cardigans, Tuxedos and Chappy Coat styles. An extensive choice.

Cardigan Sweaters in small sizes only. New styles, plain knit, with two pockets and five buttons; shades pale blue, peacock, fawn, rose and black. July Sale, each **$1.49**

Sweaters in tuxedo styles, Cardigans, sleeveless and pull-over styles, in popular shades; sizes 36, 38 and 40. July Sale, each **$1.49**

Fancy Balkan Pull-Overs and Sleeveless Cardigans. Shades luxor, sulphur, marigold and turquoise. Shetland Pull-Overs in white and orange with colored trimmings; sizes 36 to 42. July Sale Price, each **$2.29**

Jacquettes, in white with peacock and scarlet fronts. Very attractive garments. Size 36. July Sale Price **$2.29**

White Sleeveless Cardigans, with checked fronts; yellow, jade and navy. Brushed Wool Sleeveless Cardigans, with plain backs and fancy fronts; shades fawn, brown, pearl and peacock. Sizes 36 to 42. July Sale Price **$3.29**

Silk and Wool Pull-Overs, with long sleeves and turn-back cuffs and collar; tomato and fawn. Plain Knit Tuxedos with long sleeves and turn-back cuffs; sizes 36 to 40. Jersey Cloth Tuxedos in attractive shades. Values to $9.75. July Sale Price, each **$4.29**

Cardigans of Silk and Wool, with plain knit back and sleeves and fancy fronts, all-white cuffs and bottom edged with white; two pockets and five button fasteners. Popular shades; sizes 36 to 42. July Sale, each **$5.49**

—Sweaters, 1st Floor

July Sale of House Dresses $1.68, $2.28, $2.98

House Dresses of Excellent Grade Gingham, made in straight styles. Some are trimmed with organdie, others in materials of contrasting shades. July Sale Price **$1.68**

Gingham, Crepe and Chambray Dresses, in straight or waistline effects. Shades are green and white, pink and white, blue and white, black and white. July Sale Price **$2.28**

Gingham and Chambray Dresses, in plain and check or stripe effects. These are trimmed with organdie or pique, in a good range of shades. Values $3.90. July Sale **$2.98**

—Whitewear, 1st Floor

July Sale Values in the Children's Ready-to-Wear

Misses' White Flannel Skirts, plain with pin tucks on one side. Sizes for 14 and 16 years; 4 only. Regular $7.50. July Sale, each **$2.98**

Boys' Wash Suits, in Oliver Twist and tunic styles; light and dark colors, linen and navy trimmed with white. Sizes for 2 to 6 years. Values to $1.95. July Sale **$1.29**

Children's White Wash Hats, pique and rep, trimmed with white or blue; sizes for 2 to 5 years. Values to 75c. July Sale, each ..... **35¢**

Boys' White Pique Hats, turned up all around, sailor style; sizes for 2 to 5 years. Regular 65c. July Sale ..... **25¢**

—Children's, 1st Floor

July Sale in the China Department

Blue and White China Cups and Saucers, "Ovide" shape. July Sale, each ..... **15¢**

White Porcelain Jelly Moulds, 1-pint ..... **65¢**
2-Pint for ..... **75¢**
4-Pint for **$1.00**

Brown Rockingham Teapots, 4, 5 and 6-cup sizes. July Sale, each, **55¢, 65¢** and ..... **75¢**

Brown Mixing Bowls, with white lining. July Sale, **40¢, 55¢, 75¢, $1.00, $1.35, $1.65** and **$1.95**

Covered Casseroles, with white lining, round or oval shaped. July Sale, each ..... **65¢, 85¢, $1.00** and **$1.35**

22-Piece Hand-Painted China Tea Sets, 6 cups and saucers, 6 plates, 1 sugar, 1 cream, 1 cake plate. July Sale, a set **$5.95**

43-Piece Dinner Set, in floral decorated china. July Sale Price, a set **$10.95**

A fine assortment of Souvenir China. July Sale, each, from **40¢** to **$1.75**

Green Fireproof Covered Casseroles, 3-pint and 2-quart sizes. July Sale ..... **$2.25** and **$3.00**

—China Dept., Lower Main Floor

English Ice Wool Scarves, July Sale $3.75

English-Made Ice Wool Scarves, fine grade, large size and shown in shades of fawn, jade, orange, maize, grey and brown. July Sale **$3.75**

—Main Floor

A Sensational and Unprecedented Sale of

Unshrinkable Flannels

Regular Up to $1.25 a Yard
July Sale **39c**

Messrs. Hollins & Co., Manchester England, manufacturers of "Viyella," "Aza," "Clydella," "Hollinda" and "Tuillinta," have relinquished their Canadian warehouse. We bought the remainder of their stock of "Aza," "Clydella" and "Tuillinta" Flannels, and offer the entire purchase, 3,000 yards, consisting of plain shades and stripes. These unshrinkable flannels are ideal for men's, women's, children's and infants' wear; for pajamas, dresses, blouses, shirts, skirts and underwear. The flannels have a world-wide reputation; all are guaranteed perfect goods, fast colors and unshrinkable. The price is unprecedented. Regular to $1.25. July Sale Price ..... **39¢**

31-Inch World Renowned "Aza" Flannels, in a large choice of stripes, light, medium and dark. Plain shades of cardinal and navy, reseda, purple, sky. Regular value, a yard, $1.25. July Sale ..... **39¢**

31-Inch Famous "Tuillinta," a fine twill pajama cloth; striped in broad and neat effects. Regular 65c a yard. July Sale Price, a yard ..... **39¢**

31-Inch "Clydella" Flannels, in a wide choice of stripes and plain shades of pink, mauve, reseda, red and blue grey. Regular 89c for ..... **39¢**

An Exceptional July Sale Bargain in Real Lanark Winceys

Real Lanark Winceys, in an ideal shade of grey, and with remarkable service. A great opportunity to secure a high-grade Wincey at ..... HALF PRICE

31-Inch Real Lanark Wincey. Regular $1.25 a yard. July Sale Price ..... **59¢**

40-Inch Real Scotch Wincey, cream only. Regular, a yard, $1.50. July Sale, a yard ..... **75¢**

—Staples, Main Floor

BOYS' SHIRT WAISTS

For July Sale

Boys' Shirt Waists of Cambric and duck; khaki and plain colors. Made with collar and pocket. July Sale, each ..... **59¢**

Boys' Fine Percale Shirt Waists, in light fancy stripes; made with drawstring and pocket. July Sale, each ..... **89¢**

Boys' Shirt Waists of fine cambrics, plain with satin stripes, white or tan, or fine mercerized finished cambrics, with free necks and turn-down collars and pocket; tan or white. July Sale, each **$1.15**

Boys' Shirt Waists, white or cream oatmeal cloth or fancy stripes; made with pocket and band cuffs. Each **$1.00**

Boys' Shirt Waists of heavy Derby cord, fancy light stripes, with turn-down collar or free neck. July Sale, each **$1.25**

Boys' Shirt Waists of better grade Derby cord, or silk stripes. July Sale Price, each, **$1.50** and **$1.85**

—Boys' Furnishings, Main Floor

Men's High-Grade Underwear

For July Sale

Stanfield's No. 3100 Shirts and Drawers. Regular $1.50 a garment. July Sale **$1.29**

Watson's Fine White Lisle Shirts and Drawers, elastic rib, short sleeves and knee length. July Sale, a garment **$1.49**

"Atlantic" Brand Cream Elastic Rib Cotton Shirts or Drawers. July Sale, a garment ..... **95¢**

"Hatchway" No-Button Combinations, Athletic style. July Sale, a suit **$1.50**

"Hatchway" No-Button White Balbriggan Combinations, with short sleeves and knee length. July Sale, a suit **$1.75**
With short sleeves and ankle length. July Sale, a suit **$2.00**

—Men's Furnishings, Main Floor

Men's All-Wool Bathing Suits

For July Sale

Men's All-Wool Bathing Suits, a guaranteed brand; one-piece style with skirt attached. Shades are Oxford grey, navy, maroon, with contrasting breast stripes. Regular $3.50. July Sale **$2.98**

All-Wool Bathing Suits, "Pride of the West" Brand; one-piece style with skirt attached; well made, excellent weight. Plain colors or plain colors with breast stripes; all sizes. July Sale **$3.75**

Men's Woven Cotton Bathing Suits, one-piece style with skirt attached; navy blue trimmed with orange or cardinal. July Sale ..... **95¢**

—Men's Furnishings, Main Floor

A Special Purchase of

Embroidery Edgings

For July Sale

1 to 2-Inch, regular to 15c, for, a yard ..... **5¢**
2 to 5-Inch, regular to 25c, for, a yard ..... **11¢**
4 to 8-Inch, regular to 40c, for, a yard ..... **15¢**
10 to 16-Inch, regular to 65c, for, a yard ..... **29¢**

All new patterns.

Hand-Made Filet Lace and Insertions for July Sale

½-Inch wide, special, yard, **10¢**
¾-Inch, reg. 29c for, yard **20¢**
1½ Inches wide, regular 39c, for, a yard ..... **25¢**
4 Inches wide, regular 79c for, a yard ..... **39¢**
6 Inches wide, regular $1.49, for, a yard ..... **98¢**
Hand Made Cluny Lace. July Sale, a yard ..... **10¢**

July Sale Bargains in

The Glove Department

Women's Suede Fabric Gloves, regulation wrist length, two dome clasps. Gloves that wash well. Shades beaver, sand, biscuit, grey, brown, chamois. Regular 65c. July Sale Price, a pair ..... **39¢**

Women's Suede Fabric Gauntlet Gloves, strap wrist fastener, silk embroidered points. Chamois, dark beaver, cocoa brown, black. Regular $1.25. July Sale, a pair ..... **50¢**

Long Novelty Gloves, elbow length, fine grade suede fabric with silk embroidered design on forearm; silk points in contrasting shades. Biscuit, sand, grey, beaver. Regular $2.25. July Sale Price, a pair **$1.79**

—Gloves, Main Floor

A July Sale of

Handkerchiefs

Crepe de Chine Handkerchiefs in a variety of colors; white haircord; border in contrasting shades. Sky, lemon, orchid, flame. July Sale, each ..... **49¢**

Swiss Lawn Handkerchiefs of fine grade; white or colored grounds. White hand embroidered corners in contrasting color effects. July Sale, each ..... **25¢**

Novelty Voile Handkerchiefs, the newest in style. In multi-colored effect which adds a tone of color to the dress or suit. July Sale, **25¢**

Women's Lawn Handkerchiefs, with fine Swiss lawn centre, trimmed with filet or Venice lace. Very attractive in design. July Sale ..... **25¢**

—Main Floor

SILKS FOR JULY SALE

29-Inch Spun Silk, hard wearing and desirable for dresses or lingerie; white or natural. July Sale, a yard ..... **89¢**

40-Inch Fancy Stripe Crepes, of very fine grade—a select grade. Patterned with colored stripes on a white ground. July Sale, a yard **$1.98**

36-Inch French Silk Ratine, of fine texture and suitable for dresses. Shades are white, turquoise, apricot, peach, ecru and almond green. Value $1.50. July Sale ..... **79¢**

33-Inch Natural Pongee, of even weave and sufficient weight for dresses or draperies. July Sale, a yard ..... **98¢**

36-Inch Wash Satin, of heavy grade and bright finish; white and pink. July Sale, yard, **$1.98**

36-Inch Satin Backed Duvetyn, an excellent weight and desirable for capes. Shades are brown and silver, Copenhagen and silver, orange and silver. July Sale, a yard **$5.75**

—Silks, Main Floor

NEW CREAM SKIRTS

Plain or Pleated—For July Sale

A very choice selection of Skirts in new light shades, black and white effects, and all white. Wrap-around or pleated skirts on bodice tops or bands. Wool crepe or French flannel. July Sale ..... **$5.95** and **$7.95**

Sports Skirts in black and white combinations. Shades are navy and grey, fawn and brown, navy and sand, in atripes, neatly pleated, wool crepe; all sizes. July Sale, each **$10.50**

New Sports Skirts of Kayser silk and wool delainea, with small knife and box pleats; panel effect and assorted sizes. July Sale ..... **$11.75** and **$15.95**

—Mantle Dept., 1st Floor

Lace Curtains for July Sale

Lace Curtains, 45 inches wide and 2½ yards long. Very serviceable quality and attractive in design. July Sale, pair, **$1.95**
Lace Curtains, 45 and 52 inches wide and 2½ yards long. In several pleasing designs; fine quality net. July Sale, pair, **$1.75**

—Drapery, 2nd Floor

A July Sale Clearance of

Home Wools

Regular 20c Value for 13c a Ball

We are offering Home Wool, in all shades and in three different qualities for July Sale Clearance on Monday. A chance to purchase 20c balls for ..... **13¢**

—Wools, 1st Floor

Hollywood Sandals

July Sale, $3.95

Turn-Sole "Hollywood" Sandals, of patent leather or brown suede. Very stylish shoes, and big values. July Sale, Monday, for **$3.95**

—Women's Shoes, 1st Floor

New Radium All-Over Lace Regular to $3.75 for 98c a Yard

New Radium All-Over Lace, black and colors; 36 inches wide. Pink, maize, yellow, cerise, pale blue, fuchsia, taupe, brown, saxe, old gold; 36 inches wide. Regular to $3.75. July Sale ..... **98¢**

—Laces, Main Floor

DRESS GOODS FOR JULY SALE

54-Inch Cream Botany Serge, a fine botany wool serge for dresses or separate skirts. July Sale, a yard **$2.50**

40-Inch Fancy Serge, an economical material for dresses; navy, brown, saxe, grey, fawn and putty. July Sale, a yard **$1.59**

54-Inch Embroidered Marocain, a novelty wool marocain with a heavy embroidery; makes up well in suits or dresses; taupe and blue, gold and fawn, purple and grey, flame and fawn, cardinal and fawn.

54-Inch Cream Cheviot, heavy texture for skirts. July Sale Price, a yard **$2.50**

52-Inch Cream Botany Serge, for dresses, in a fine twill. July Sale, a yard **$1.75**

—Dress Goods, Main Floor

Japanese Hearthrugs

July Sale Value, Each $1.69

Japanese Hearthrugs, 24x48 inches, in bright Oriental colors and designs. Extra special value for July Sale, each **$1.69**

—Carpets, 2nd Floor

Boys' Combinations A Suit, 69c

Boys' Zimmerknit Combinations, natural balbriggan; short sleeves and knee length. Sizes 22 to 30. July Sale, a suit ..... **69¢**

—Boys' Furnishings, Main Floor

DESCRIBES WAR'S GREAT SEA FIGHT

NEW CALCULATOR ACTS LIKE MAGIC

Geared on Typewriter, It Automatically Taps Answer to Problem Placed Before It

INTRICATE QUESTIONS EASILY DEALT WITH

Does Sums in Algebra and Records Credit as Minus Quantity — Foreign Exchange Problems Solved

(Copyright, 1924, in U. S. and Canada by North American Newspaper Alliance.)

NEW YORK, July 12.—Once there was a poor bookkeeper, with seven children and a house in Flatbush with a mortgage on it. He was round-shouldered and near-sighted and had to work nights. One night, alone in his office, he was typing an invoice. It was terribly complicated. Eleven kegs of molasses were mixed up with 2½ per cent off for cash—12 M Manila tags No. 4—packing and transport—balances brought forward, and nine kegs of nails. The poor bookkeeper was so tired he could hardly hit the keys, when, suddenly there stood by his typewriter a quaint little man, about four inches high, with a leather jerkin, a long white beard, and a feather in his cap.

"Allow me," said the little man, making a deep bow. He then took the feather from his cap and waved it over the keyboard of the typewriter. All by themselves, the keys began tapping, and there at the bottom of the page was the answer to all the tangled problems—all the kegs of molasses, all the impish little bedits and credits, all the jumble of things and amounts of decimals and fractions, all regimented, added, subtracted and summed up. So the poor bookkeeper caught the 8:20 train for Flatbush, and—

Yes, Rollo, this is a true story. If you just fancy a little black box suddenly appearing beside the typewriter, instead of the little man. Science is the miracle worker who has replaced the kindly gnome. The little black box, which may be attached to any typewriter, and which has its working gear concealed in a special desk underneath, does all that the little man did for the bookkeeper—and more.

This machine, sponsored by the Research Corporation, a national non-profit organization for the furtherance and administration of inventions, promises profoundly to effect the business of accounting and immeasurably lighten the burdens of office work. It represents many years of profound inquiry in the maze of mathematical research, and it records a signal triumph in the application of purely abstract conclusions to the tangible, work-a-day problem of saving human energy and lightening tedium and drudgery.

The one most sensational accomplishment of this machine is indicated by the fable of the bookkeeper at the beginning of this story. You do not have to type your figures on a typewriter and then go through the second operation of repeating them on an adding machine. You simply type your invoice, for instance including the sums of addition, substraction and multiplication if you wish, and then when you have finished, the typewriter keys tick off the answer, on the same sheet of paper, with all the subordinate problems correctly solved.

The invention is called the "Barbel" machine, the name being a combination of the name Captain Robert A. Bell and Mark Barr. Captain Bell worked with Barr in England, twelve years ago, on the preliminary investigation. The present system includes many new principles which enables the machine to perform all arithmetical manipulations.

Machine Does Algebra

But the machine's repertoire is not confined to arithmetic. It knows algebra as well. In fact, its mathematical basis is algebric. One of the main objectives of the inventors in their earlier research was to produce a machine which would take care of plus and minus quantities. This was, and has been to date, one out of the outstanding problems of calculating machines. This machine does it. All you need is a red and black ribbon on your typewriter. Suppose you are jotting down debits and among them appear certain credit items. Suppose the credit items give a total greater than that of the debits. The machine has the problem of substracting a larger from a smaller amount impossible for calculating machines heretofore. It solves it algebraically, and records the answer in red—that is, it records a minus quantity. The red ribbon and the result appears properly as a credit. The typist need not know or care anything about the final balance. The machine attends to that, and, after shifting to the red ribbon to record the credit—an algebraic minus quantity—drops the ribbon back to the black.

The machines now perfected do multiplication, discount, interest, rates of exchange, addition and subtraction, cube and square root, and raise any number to any desired power—within their computation range. A much wider application, suitable for engineering work, comes within the scope of the principle.

Back to Chinese

The earlier researches of the inventors led them through the investigations of Babbage, and other great mathematicians who had attacked the problem, but it was not until they had followed the thread back to early Chinese beginnings that they found the key to the principle they sought. The old Chinese abacus or counting machine, consisting of colored balls, shifted on a rack, gave them the connecting link.

The Barbel operation consists of the shifting and re-combining of steel balls, each a quarter of an inch in diameter, and not in the working of wheels, cams and pinions, as in other machines. These balls are counted at the rate of 80 a second. The counters are simple devices into which the pre-determined number of balls are delivered by triggers, and the balls in passing register their numbers upon dials connected electrically to the printing devices. After passing the counters, the balls are returned automatically to the tubes in which they are stored. The arrangement of triggers, balls, counters, dials and return tubes is called a slice, and there is one slice for each denomination—one for units, one for tens, one for hundreds, etc.

During the counting, "carries" occur—that is "seven plus five makes twelve: put down two and carry one." This is done by making a slice give itself an extra ball when the counter of next lower denomination passes from 9 to 10.

Just Like Brain

In multiplication, the process is analogous to our mental procedure when we obtain the product of two numbers. We have stored in our brains the multiplication tables from 1 times 1 to 9 times 9, and we multiply by recalling the partial products and adding them up in their proper columns. The Barbel machine has stored in it partial products in the form of numbers of balls in tubes ready to be released by triggers. And when the product of two numbers is required the machine co-ordinates their respective digits in pairs, and adds up the stored partial products as obtained.

For example, take 3 multiplied by 7: Item 3 and price 7 will co-ordinate with the partial product 21. The machine delivers two balls to the tens counter and one ball to the units counter, and prints the result, 21. The time required for this operation is one-tenth of a second. This is a simple operation. Here is a more complicated one:

999¾ times 999 pounds 19 shillings and 11¾ pence.

Here are many pairs of digits to be co-ordinated, but the machine makes all the co-ordinations simultaneously, and prints the answer—requiring three seconds for the work.

Does Foreign Exchange

One of the heaviest loads which the machine will lift is the computation of foreign exchange. Any sum in pounds, shillings and pence, lires, francs or marks may be instantly translated into its equivalent in United States currency by merely typing the amount and the exchange rate. For instance, you may type:

793 pounds 17 shillings 11½ pence at 439¾ cents.

As you finish the line and lift your fingers from the keyboard, the keys automatically tap out, on the same line, $3,491.17. For this operation, the translation of sterling to decimal currency, or vice versa, the shifting of the "translator" lever is necessary. No other operation is required.

The above describes the general operation of the machine in invoice and tabulation work. Addition, multiplication or subtraction is performed by the machine as the typist writes a line, and the answer is written at the right. Then, at the finish, the right-hand columns are summed up, with credits subtracted from debits, and the final answer printed in red, if the result is a credit. The entire process requires less time than that required for a typist to copy a pre-calculated invoice.

The machine is electrically operated, the entire apparatus having the appearance of an ordinary desk, with the little black box in view of the typewriter.

The invention is one of a number which have been developed with the co-operation of the Research Corporation, including the important Cottrell process for the precipitation of smoke and chemical fumes by electricity. Dr. A. A. Hamerchlag is president of the corporation, having been president of the Carnegie Institute of Technology for nineteen years. He regards the Barbel machine as one of the great triumphs of inventive genius of recent years.

"If I were voting for a Nobel prize for the best invention of the year, I think I would award it to this device," he said.

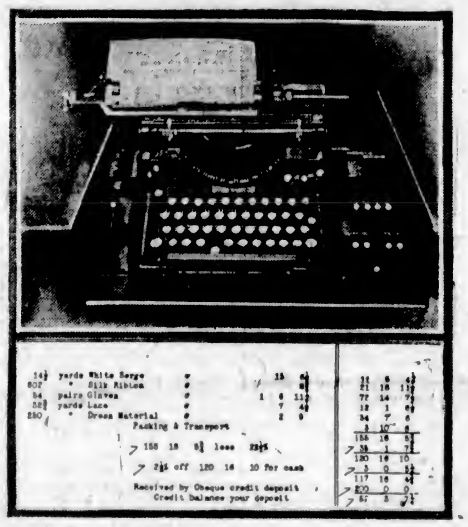

This is all you see of the amazing new calculating machine, geared to an ordinary typewriter. You simply write your figures and the keys tap out the answers, in the right hand columns, or at the bottom of the page. Above is a copy of an invoice calculating performed by the machine. The typist wrote only the words and figures at the left of the perpendicular line. The computations at the right were instantly performed by the machine as each line was finished. Then the final solution of all the primary and secondary problems of the invoice was written out, at the lower right-hand corner, in a fraction of a second. Note the check marks on certain lines. On the invoice, as performed by the operator and by the machine, these lines were written in red, as credits, the machine automatically shifting to the red ribbon when it has a credit to record. But the most astonishing feat of the machine appears in the fact that, almost with the swiftness of an eye wink, it added debits and credits, and subtracted the credits, recording the answer in red, as it was an algebraic minus quantity, the credits having been more than the debits. Note also the fact that the money amounts in this invoice are in pounds, shillings and pence, materially adding to the difficulties of the computation. Note the complexity of the subordinate credit operations. The "inspiration" for the machine came from the old Chinese abacus, the counter with colored balls, which you see in Chinese laundries. Following this cue—or queue, as the case may be—the inventors used small metal balls, which the machine juggles dexterously, instead of wheels and cams.

MARKET FOR GERMAN ART IS AT LOW EBB

Works of Great Masters Remain Unsold—No Demand at All for Antiques

BERLIN, July 12.—Recent auctions in this city of paintings and etchings have demonstrated that art is about as cheap a commodity as anything purchaseable in Germany today.

One of the largest dealers in works of art conducted an auction recently for which the most careful preparations were made. Despite the high cost of printing and engraving, the firm went to the expense of reproducing two dozen of the principal works by modern masters offered for sale. Yet when the day came a work by no less an artist than Liebermann, which was conservatively estimated at 20,000 gold marks, went unsold because not even one-fourth of this sum was offered. An oil painting by Ludwig von Hoffmann brought only 50 marks. Other ridiculously low prices were: A large landscape by Ludwig Willroder, 380 marks; a typical painting by Eduard von Gebhardt, 300 marks, landscapes by Eugen Bracht, until recently one of the German favorites, 80 and 90 marks.

What is true of paintings is also true of other artistic things. For antique furniture, for instance, there is practically no demand at this time, and valuable first editions and rare bindings can be bought for low figures.

It is figured the average jack-rabbit causes a yearly damage of one dollar by girdling trees and cutting roots of corn, etc.

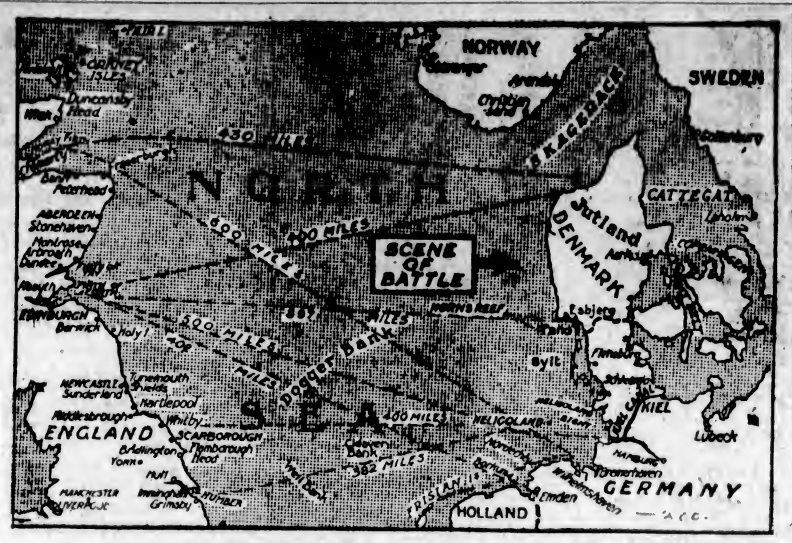

The North Sea, Where the Historic Battle of Jutland Was Fought.

Chilean Pays £4,000 For One Game of Polo

LONDON, July 12.—Polo is admittedly an expensive pastime, but the expenditure of £4,000 on a single game probably constitutes a record. Baron Schroeder, of Chile, nevertheless estimates his one contest in England has cost him this sum. Together with other Latin-American polo players he came to England this Spring with a stud of ponies for the Roehampton-Ranelagh season, but on account of the unusually rainy weather he found it possible to participate in only one contest.

Inasmuch as he brought fourteen ponies over, he estimates the total cost of the one game he played at the sum mentioned. However, the baron still hopes for better weather to come, and so has turned down the offer of Lord Wimborne to purchase Schroeder's mounts for the use of the English international team going to the United States this year.

Breeding Yakalos May Augment Meat Supply

WAINWRIGHT, July 12.—A new breed of livestock which may have a bearing on the future meat supply, has been developed in the national park here by crosing buffaloes with yaks. Superintendent A. G. Smith says the stock has heavy beef qualities, combined with a good rustling nature.

The breed has been given the name "yakalos," which Mr. Smith believes will prove more practical than "cattalo," evolved several years ago by crossing buffaloes with domestic cattle. "Yakalos" breed true to type, are sturdy and able to forage for themselves, he said.

More than 1,500 buffalo calves were born this year in Wainwright park, which makes up for the excess sires killed last Winter. The herd now numbers 6,000 full grown buffaloes, the largest in existence and one of the remnants of the millions of bison that once roamed Western Prairies, according to Mr. Smith.

VIVID STORY OF BATTLE OF JUTLAND IS MADE PUBLIC BY ONLY NON-NAVAL WITNESS

Major Wallace, Explorer, Led to Battleship by Premonition, Follows Great Battle From Maintop of a Dreadnought, Where He Records Events of Engagement.

MAJOR CLAUDE WALLACE
Whose account of the Jutland engagement was the first detailed one to reach the Admiralty.

Gives First Accurate News to the Admiralty

In First Interview Telling of His Experience in Historic Sea Fight He Quotes Passage Describing Destruction of Ships, Quoting Word for Word From His Official Report

(Copyright, 1924, in U. S. and Canada by North American Newspaper Alliance. All rights reserved.)

LONDON, July 12.—When the great fleets met in the Battle of Jutland there was on board a British dreadnought one man who did not belong to the navy. Now he has told the story of the battle from notes jotted down during the progress of the fight—notes which formed his confidential report to the Admiralty. He is Major Claude Wallace, F.R.G.S., African explorer, now living quietly in London preparatory to his return to Africa, where he will write his memoirs.

Major Wallace's report, it is said gave the first accurate details of the world's greatest naval engagement to the anxious men awaiting news at the Admiralty.

Though his heart has always been with the navy, Major Wallace entered the army early in life and served eighteen months in the South African War. He went back to the army for three and one-half years in the World War.

He has brought many strange tales from Africa, but none of them stranger than the presentment of the battle of Jutland and the part he played in it.

Deep in the Belgian Congo, he had foreseen the Great War, and, he states, accurately described its opening phases six months before hostilities began. A few months later he was second in command of a battalion in France. There, in the trenches, came a "premonition of uncanny clearness" that made him deliberately postpone his Spring leave to correspond exactly with the date of the North Sea fight, and placed him in the topmast of a dreadnought, the only soldier to see the battle of Jutland.

"I am going home on leave, and I'm going to see a naval battle before I return," he had said.

"How are you going to do that?" asked Major A. S. Collard.

"I have obtained permission to visit the Grand Fleet, and while I am with the fleet I feel positive there will be a battle."

Premonition Comes True

"If the naval authorities had any idea of a battle taking place you would not be allowed to go on board, and in case you were there you would be sent ashore before the fleet sailed," declared General E. P. Brooker, another officer present. Then both laughed; but time showed the greatest naval battle ever fought was then only four days away.

Major Wallace crossed the Channel and joined the fleet on the evening of May 16, 1916. An hour after he reached his dreadnought, the Saint Vincent, the fleet sailed.

"There were six divisions of battleships," he said, "accompanied by torpedo destroyers and light cruisers; the might and power of the great British Empire, ironclads, majestic in their stateliness, but awful in their soundless, stealthy creeping. No lights were shown; no signalling was done other than by flags; no wireless messages were sent out, though many were received.

"At seven o'clock the next morning the captain, lecturing on probable movements of the fleet, remarked to me: 'We've done this so many times before we're getting sick of not bringing the German fleet into action.' Then, turning to the men, he said:

"'We have a stranger on board, a staff officer, fresh from the trenches. Please God the shells may follow him here. He may bring us luck.'

"Now watch how things happened. At noon, two German warships were sighted. At two, the signal passed down the line that the German high seas fleet, composed of twenty-six to thirty warships, was steaming northward. At three o'clock came the 'J. B.' signal: 'Clear for action; all men at battle posts, water-bags hung, hoses out, and decks flooded.' At half-past four the battle cruiser squadron was heavily engaged with the enemy."

Major Wallace immediately placed himself under the captain's orders and was sent of the maintop, from which all observation and gun control takes place.

"You may be able to help our fellows; you have been under fire often; they have not," that officer added.

Oddly enough, the Major's premonition not only placed him in the midst of his battle at sea, but the St. Vincent, in whose topmast he perched, is said to have been the first ship of the fleet fired upon, and the first German salvo at the Grand Fleet passed between the masts, coming extremely close to the maintop.

When the engagement closed, many hours later, no member of the dreadnought's crew had been injured and not one shell had struck her. Meanwhile, high above deck, perched the major—"Lucky Wallace," as the sailors since have called him—alternately scribbling with a stub pencil and watching.

"Have you ever seen a battleship blown up?" asked the major, and, picking up the original report, he read just as he had written in the heat and smoke of the battle:

"'A four-funnelled cruiser is hit badly; an explosion occurs in the aft magazine, several other minor blasts follow. Then with one terrific burst, she blows right into the air in pieces—deckplates, bodies and chunks of ship rise to a great height and are plainly visible against the grey smoke; nothing is left.'

"That is the way the Defence blew up," he added, "and here's how a ship acts when hit by a torpedo:

"She Sticks to the Line"

"'The Marlborough, following us, is struck. She lists immediately ten or twelve degrees. Her guns gradually elevate to counteract the heavy list. They are in position. Broadside after broadside she fires again with every available gun, eager to keep on fighting. Her firing is good and rapid. Undounted, she sticks to the line, although her quarter deck is almost awash. . . .'

"And here was the most admirable sight I saw:

"'The Acasta, torpedo boat G 50, passes close to the Saint Vincent. She appears as if done for, her machinery out of working order. Her crew stand on deck, arms folded, stripped to the waist, awaiting death should need be; and their cheer, which is so genuine, fills every heart with a desire to grip with the enemy. I pray the salvo now belching forth will sink its object,'"

Major Wallace folded the historic scribbled report and continued slowly.

"At seven o'clock those who had died in action were committed to the deep. It was impressive; flags at half-mast, crews standing at attention on the quarter deck while the great seas were heavy."

When the fleet returned to Scapa Flow, Major Wallace was sent by Admiral Gaunt to the Iron Duke, where he was interviewed by Sir John Jellicoe and Admiral Madden, his chief of staff. The next morning he hastened to London, where, on Sunday, he gave the first accurate report of the engagement to the heads of the Admiralty.

Italian Offers Theory For Forecasting Quakes

Engineers Believe That Shocks Are Governed by the Laws Ruling Movements in Mathematical Precision—Indications Have Been Discovered Linking Seismic Action With Other Internal Forces—Father Alfani Reviews Findings.

ROME, July 12.—Father Alfani, the greatest seismic expert in Italy, if not in all Europe, has given The Herald Tribune's Rome correspondent an interview in which he discusses the possibility of prophesying earthquakes.

"Bendani the seismic expert in Faenza," he said, "has a new theory regarding not only the cause of all earth disturbances but also claims that he can prophesy in what district these earthquakes will occur. He came to Florence to see me and we spoke of scientific experiments, but not of his theory. At present I am waiting until he decides to make an open declaration about it."

Bendani still continues to register his prophecies with the notary at Faenza; but his keen interest in him is now shared by another seismic student who has already handed to geodynamic experts his theory of seismic disturbances. This new student is a Government functionary, Angelo Ayo, employed as civil engineer at Pesaro. Besides entrusting his manuscript to Italian experts he also sent it to Albert Einstein, of relativity fame, who pronounced it worthy of experimental study.

It was during the earthquake of 1915, which shook the whole Marsica district, including Avezzana, to pieces a few seconds, that Ayo began his studies of seismology. Strangely enough it was also during this same earthquake that Bendani turned his thoughts toward intensive study of seismic phenomena. Ayo's theory is that all earth disturbances are not casual or local, but are governed by certain defined laws which rule dynamic movements with mathematic precision. The cosmos is one mass of universal energy, he says, and this geodynamic terrestial physical matter is moved by mathematical precision on certain axis of rotation. There are certain indications in each seismic movement which link it to other internal forces. For this reason once this theory is grasped, the scientist, even with the simplest instruments, can prophesy what earth movements will follow in succession.

Working on the theory of enormous masses of different densities charged with two fluids of different strength, the result is slighter or greater earth shocks. Details of this theory have not been published in full, and Father Alfani, eminent scientist that he is, considers that in accepting a new theory one must proceed cautiously, experimenting at length and with precision before pronouncing the theory a perfect one.

While earthquakes have always terrified succeeding generations, the science regarding the why and wherefore of them is comparatively recent. Exact investigation of seismic phenomena under the name of seismology only dates back to the middle of the nineteenth century.

Thucydides, Aristotle, Strabo, Seneca, Livy and Pliny all wrote descriptions of earthquakes, but scientific explanations could not be gleaned from these writings. Each successive age saw theories arose regarding the phenomena, but it was not until 1769 that a writer, Thomas Young, evolved a theory. "Earthquakes," he said, "are propagated through the earth nearly in the same manner as the noise is conveyed through the air."

It was through the efforts of Professor Milne in the nineteenth century that after the earthquake in Japan a group of students seriously commenced their investigations. New instruments of precision were invented and it was along the lines laid down by them that seismic experts have been working for the past fifty years.

At the time of the great Neapolitan earthquake in 1857, when 12,200 persons lost their lives, Robert Mallett, of the Royal Irish Academy, was given the chance of working out on the spot his theory of dynamics. His report with details of his method of research was printed five years later. For two months he workad examining every building with its peculiar cracks and splits. This result of his work caused a reawakening interest in seismology. His theory was that every earthquake has its centre from which all disturbances emanate, and working on this theory he proved that the intensity of an earthquake was greatest in or near the epicentre. His studies of damaged buildings in different villages and districts led him to the epicentre of that earthquake, which was the village of Caggiano. The tract which was shaken most was called by him the meisoseismic area.

Findings of Major Dutton

But Mallett's method of ascertaining the epicentre of an earthquake was improved on by Major Dutton, of the United States Geological Survey, while investigating after the Charleston earthquake, in which the city was damaged and many lives lost. He examined the effects of the earthquake by the lines of the railway which were flectured and dislocated in different degrees in different districts. By means of these and also by using the Rossi-Forrel scale two epicentres were found.

Up to the present the theory accepted by some scientists is that earth disturbances originate in the outer skin while severest earthquakes result from the shrinking of the deeper part of the crust. It is the instability of a belt in the earth crust which canuses it to shrink. This underground displacement may in some cases be slight and cause no damage at the time. Others insist that the explosive action is due to infiltration of sea water through the ocean floor. To these two theories must be added the new one of Angelo Ayo.

Italy has given to the world some of the greatest seismic experts of recent times. There was Professor de Rossi of Rome, who evolved many tables for use in measuring the degrees of intensity of earthquakes. Later there was Professor Mercali, of the Vesuvian observatory, who likewise spent his life in scientific pursuits as director of the observatory. During recent years Father Alfani, of the Ximenian observatory, has not only given precious years as director of the observatory, but he has encouraged younger men to devote their life to study.

CANADIAN ACTORS ARE DOING WELL ON THE ENGLISH STAGE

London is looking so exquisite in the belated sunshine that the Canadian visitors say they brought with them. I do not know when the parks have looked so fresh and lovely at this date, and it is a joy to drive slowly through its green coolness. Prince William of Sweden, who is over here on a visit, has been complaining that there is so much to do that he has no time for anything, and many people who are in the same predicament will sympathise with him. I have been trying to find time to see the interesting collection of prints and engravings of old Westminster, now on view at the Caxton Hall, and the wonderful Collings' pictures of the Canadian Rockies that are arousing so much attention in Hanover Square, but so far have seen neither. Tattersall's is another amusing place this month, especially on the Sunday before the sales, when everyone strolls in to inspect the horses, and with the sale of so many old masters announced at both Sotheby's and Christie's, those famous auction rooms are sure to be crowded every day with eager connoisseurs.

The number of Canadians who are making their mark on the London stage seems to grow larger almost every month. An announcement has just appeared that Miss Frances Doble, of Montreal, the twenty-two-year-old daughter of Mr. A. R. Doble, has signed a contract to go on tour with Mr. Owen Nares for six months, playing Miss Gladys Cooper's role in "Diplomacy."

When I went to see "As You Like It" played by the "Old Vic" Company the other night in the new West End home at the New Oxford, I found Mr. George Hayes acting the part of Oliver and Mr. Michael Watts, of Vancouver, "walking on."

There has been the perennial amount of abuse of the public for not patronizing better these Shakespearian productions. Sir Sydney Low, in an amusing speech made at the Soroptimist Club the other day, attributes it to the choice of "The Taming of the Shrew," with which the season opened, for this learned historian abused the play roundly, saying it was none of the poet's, or at least so little of it that it was negligible. It is to be hoped that the Old Vic Company will have better luck for the remainder of their tenancy of the New Oxford.

THE STORY OF LOT'S WIFE IS VERIFIED

EXPEDITION CONCLUDES QUEST FOR SODOM AND GOMORRAH

Dr. Kyle, Noted Figure in Field Research, Tells of Successful Search Which for First Time Disclosed Traces of a Civilization Old When Tutankhamen Reigned

Drill for Oil in Field Which Once Rained Fire

Account in Bible of Event More Than Four Thousand Years Old Is Verified by Geological Findings as Well as by Pottery Relics, Explorer Declares—Definite Clue to Scripture

DR. KYLE

SCIENCE has at last conquered in its long search for the sites of the wicked Biblical cities of Sodom and Gomorrah, says Dr. Melvin Grove Kyle, eminent archaeologist. In the following article he sets forth the results of the recent expedition which he led into the region of the Dead Sea. The party discovered the first scientific evidence of the actual existence of the ancient cities which were destroyed by a rain of brimstone and fire at the time Lot's wife, looking back, was turned into a pillar of salt.

The expedition, according to Dr. Kyle, showed that the two cities were destroyed as described, and Dr. Kyle says the fate of Lot's wife is scientifically possible.

The investigations of Dr. Kyle and his fellow explorers, accomplished in association with the American School of Oriental Research at Jerusalem—investigations of outstanding historical importance—met with a success denied to previous searchers because of recent developments in the study of ancient pottery. It is now possible to determine the date of ruins from fragments of pottery. Dr. Kyle found corroboration of the Biblical story in pottery of the Early Bronze Age, 2500-1800 B.C. Sodom was destroyed at least 500 years before the death of the Egyptian king Tutankhamen, and possibly much earlier. Lot was the nephew of Abraham, and according to some authorities the latter entered into this region about 2300 B.C.—more than a thousand years before the Trojan War and eighteen centuries before the Greeks defeated the Persians at Marathon.

Dr. Kyle thoroughly explored the region of the Dead Sea, the lowest sheet of water in the world—a region in which civilization is said to have been established by Lot. In this vicinity drilling for oil is now being carried on. According to Dr. Kyle the site of the cities which were destroyed by fire now lies under the rising waters of the Dead Sea.

(Copyright, 1924, in U. S. and Canada by North American Newspaper Alliance.)

By MELVIN GROVE KYLE, D.D., LL.D. President of Xenia Theological Seminary, St. Louis; Egyptologist, member, Society for Biblical Literature and Exegesis, Archaeological Institute of America, American Oriental Society, Vorderasiatischen Gesellschaft, Berlin, and Victoria Institute, London

Searching for Sodom is not as simple a matter as it sounds. It is not enough to find some old ruin supposed to be Sodom. That has been done a score of times. The search for those cities of the barbaric world, engulfed by the fire of the wrath of Jehovah and buried for centuries under the desert sands, has led many fruitless expeditions into the land of Moab.

Our first task was to establish upon indisputable evidence the civilization of the Early Bronze Age, the Abrahamic Age, in that region of the Dead Sea where Sodom was supposed to have existed. We then had to show that the long silence of Scripture concerning any subsequent civilization there was, or was not, in accordance with the facts as shown by the material evidence. Having established these things we were in a position to inquire where the ancient metropolis, Sodom, stood.

The Biblical account of the destruction of Sodom and Gomorrah states that it rained fire and brimstone from heaven upon the cities. It does not say where the sulphur came from nor how the fire was kindled, nor what caused it smoke up to heaven "like the smoke of a furnace;" nor yet whence came the salt which incrusted one of the refugees who, like some at Pompeii, loitered behind and was caught. The finding of geologic evidence in support of these apparent miracles was also a part of our task. The difficulty of our work can be better appreciated when one remembers that Sodom and Amorite civilization of its period existed half a millennium before the time of Moses or Tutankhamen.

We were prepared for the most exhaustive investigations. Our party included Dr. Albright, director of the American School of Oriental Research at Jerusalem; Prof. Alfred Day, geologist of Beyrout College; Pere Eloise Malion, an expert on flint and old stone lore of the Holy Land; Na'im Makhhouli, of the Antiquities Department of Palestine, and Mr. Dinsmore, a famous Palestine botanist.

Find Hill City en Route

We went by motor to Kerak, around through Eastern Moab by way of Es Salt and Amman. As far as Amman we followed the old Roman road; from Amman to Kerak we went by trail across the desert.

It was a wild ride, up five thousand feet from Allenby's bridge over the Jordan to the hill of Kerak, the old fortress and ancient Kir of Moab.

At Kerak we found relics of Crusader, Arabic or perhaps Byzantine times. But also we found ancient pottery on the side of the precipice east of town. On the side of the precipice! But nobody ever built a city there! And then in a moment we knew. The Crusader castle was just above. The Crusaders had swept the rubbish of the old Kir over the edge of the precipice.

There on the side of the precipice we found the remains of the Kir. Then our quary for the spring was instantly answered, for right before our eyes a well-worn path along the mountain side led to an excellent spring. Along the pathway was a cave and in the cave we found a tunnel leading straight toward the site of the old Kir on the hill—a secret way to get water when the city was beleaguered. The High Place, which we supposed had been swept with other rubbish into the valley, was found away on the highest point of the isolated mountain on which the city stood.

Pottery Establishes Dates

As these findings of ancient pottery at Kerak led us to the discovery of the old Kir, so have the potsherds established for many other investigators authentic data concerning various periods of history. Articles of iron and textile fabrics have rusted and rotted, but the potsherds have not perished.

Old pots in Palestine indicate the ages from which they come as positively as do Dolton and Limoges indicate the ages and stage of modern ceramic art in Europe. In the past twenty years the science of pottery has been carefully worked out in connection with archaeological explorations. Now there is known very definitely the pottery which belonged to the Early Bronze Age, 2500—1800 B.C., the Middle Bronze Age, 1800-1600, and the Late Bronze Age, from 1600 to a more indefinite date. It was because of this recent development of the science of potsherds that the Xenia Seminary expedition was able to make the first really archaeological survey of the region of the civilization of Sodom and Gomorrah.

But our objective was in the plain, not at Kerak. We changed into a muleteer pack and started down—5000 feet in a few miles.

We had literally combed the plain for information.

Water Is Clue to Cities

An identification of the ancient city of Zoar made by General Kitchener as being located at El Ubrous, far up in the foothills of the mountains of Moab, we found to be inaccurate. There was no water for miles around. A mountain fortress such as that at Ubrous might be located on a mountain, to guard the caravan road, but the inhabitants of the plain dwelt near the water. All the heaps of ancient ruins are along the water course.

But what might not be at the bottom of these heaps of ruins dotting the plain? We had to find out. Our Bedouin diggers went down to the virgin sand and gravel. We found not a trace of anything that went back within two thousand years of the time of Sodom. Here was an exact parallel to the silence of Scripture concerning this region from the time of Abraham on.

When our excavations, however, had led us as far as the shore of the sea a real discovery awaited us. On the east side of the sea was a submerged forest extending in places about a mile out from the shore. Another submerged forest was along the Western side of this lower end of the Sea. These trees grew on dry land; certainly within a hundred years, probably less.

Does it need an archaeologist to tell the reader what this means? The sea has been rising. There are other evidences. I have myself been making observations on the Dead Sea for thirty-two years. When I first saw the sea there was a beautiful island in the north end. In 1924 I passed over that island in eight feet of water.

Salt Mountain Gleams

We traversed the shore and came up the plain along the old Roman road, of which a branch runs down the Lisan, the tongue of land that juts out from the east and nearly cuts the sea in two. Arabs still living at Kerak remember when camel caravans used to ford the sea at that point. When the sea had filled in enough at the upper end, it ran over at this point and flooded the southern plain.

All the time we were camped at Ghor Es Safi on this plain there had been—glaring in the sunlight day by day—that great white mountain on the west shore; not so high as those back of it, but conspicuous because gleaming like a veritable mountain of salt. Yes, salt! That is exactly what gleams and flashes there. We hired a motor boat at El Mezra, the port of Kerak on the sea, to cruise about that salt mountain. It is known as Jebel Usdum and consists of a stratum of rock salt 150 feet thick at the base. Between the layers, running down over them from the top, is a marl mixed with pure sulphur. Lumps of it may be picked up far and wide over the plain.

This salt and sulphur encrusts everything in the neighborhood. A certain pinnacle of the mountain incrusted with it has been pointed out by the Arabs as Lot's wife. That identification is only legend, but the incrustation shows exactly what happened to the poor woman, reluctant to leave her home. Some people imagine the whole story to be a myth. It is the simplest narrative of historical fact.

The geologists Wright and Blanckenhorn, while working here twenty years ago, found unmistakable evidence on just such a catastrophe as the Bible records. This is a burned out region of oil and asphalt. The oil has collected again; in fact, they are now drilling for oil near Hebron. At some point in historical time, the date of which geology cannot fix, something kindled the gases which accompany oil. There was an upheaval and then subsidence and the great stratum of rock salt and sulphur was ruptured. The salt and sulphur were carried, red hot, up into the heavens, from which fire and brimstone were rained upon Sodom and the whole plain and "all that grew out of the ground."

Bible and Science Agree

The whole region was blasted. The account in the Bible draws aside the curtain to let us see what God was doing. The geologists show us what took place in the elements of nature. The two accounts exactly agree.

Now, where was that catastrophe? Where was Sodom? Manifestly the catastrophe was where the ruins of it now are. Ruins "stay put." The forest was along the shore of the sea when the cities were there. The rivers converge toward a point in the shallow water in front of this salt mountain—the place which was overflowed by the filling in of the upper end of the sea since Abraham's day. There the waters have mercifully come and hid from view the shame of the doomed cities.

Some one will remind me at this point that the actual evidence of that old civilization on the plain has not been shown. That very day of our cruise to Jebel Usdum, Pere Malion came upon some graves which the Arabs had opened in search of treasure. They were on the high ground at the eastern edge of the cultivated land. There, scattered around the graves, were many precious pieces of the beautiful light pottery of the Early Bronze Age. An examination the following day showed hundreds of these graves and a great quantity of pottery. Here was conclusive evidence that the old civilization of that age—of which we could find no trace at any subsequent date—was actually here.

Besides the evidence of the pottery we also found the High Place, with its stone circle and seven sacred standing stones. There were also the remains of a great fortress that guarded this frontier, the sacred place, and the cemetery. This was at least one of the cemeteries and High Places of the Cities of the Plain. The location has been known as Bab ed-Dra, and seems to have been a place of pilgrimage similar to Gilgal for Israel.

We had found everything we hoped for; the evidence for the Cities of the Plain was complete, but still more was in store for us. In 1908 I excavated around the base of a statute of Rameses the Great at the Temple of Luxor, and found an inscription in which he boasted of having made conquest of Moab. This certified the existence of the civilization in Moab as early as the time of the Exodus. The Bible represents that civilization to have begun with the flight of Lot to the mountains of Moab, when he was afraid to stay longer in Zoar.

A few days after the discovery at Bed ed-Dra, a Moabite temple was found at Ader in the mountains east of the Dead Sea. It is similar in construction to Solomon's temple, only smaller and ruder. The pottery here dated this temple at the latter part of the Early Bronze Age and the early part of the Middle Bronze Age, 1800-1600 B.C. Thus are confirmed both the Biblical dates for the rise of Moabite civilization and Rameses' claim for its importance in his day, just before the Exodus.

Coming down over the long centuries of silence to the present, we now know the burial of the dead and the worship of the gods by the people of the plain in the days of Abraham and before that time. The sparkling fresh water, fertile fields and fig trees attest the richness of the plain in which the cities stood. The extensiveness of the cemetery at Bab ed-Dra and the size and strength of the fortress give a guarantee that more than sustains the Biblical reference to the greatness of the metropolis of Sodom.

The precisely typical character of the shrine with its seven sacred pillars puts this civilization of that age elsewhere in Palestine. For the date of all this we have the distinct pottery of the Early Bronze Age, as conclusive as printed books are of the modern age of printing.

The geologists, as we have seen, show us exactly what took place here in the elements of nature—the bed of rock salt mixed with free sulphur, rent and torn and uplifted. They have shown us the oil field with its by-product of asphalt and the source of the gasses that ruptured the stratum and carried salt and sulphur into the heavens, and let them descend red hot, sending up such a column of smoke as only hot asphalt can generate. The geologist cannot tell us the time of these events, but the Bible tells us that, and the pottery substantiates the Bible records.

We know also the curious hydrographic history of the sea during the last four thousand years. Water runs into the Dead Sea but does not run out. Its only escape is evaporation. But evaporation depends upon the extent of evaporating surface. A broad basin sends up more steam than a narrow one. Since the days of Abraham and of Lot, and the city of Sodom, the great torrent of Jordan has filled in a delta at the upper end of the sea, equal to one-seventh of the evaporating surface of the sea. This caused the sea to rise until it could run over at the southern end and submerge the plain where the ruined cities stood.

For a long time the sea rose but little more, because it could still run over and spread out at the southern plain. About a hundred years ago, or less, it reached the higher ground around that edge and so the sea began to rise again and, the delta still filling in, it has submerged the forest along the edges of the sea on the plain, as we have seen.

There the cities destroyed by the fire are now hidden in their fallen estate by the merciful waters. Why just there? Because the metropolises of the world are at the junction of water courses. Is it common sense to suppose it different here on the plain? There at the heart of the devastation the water courses meet, and there the cities stood. Yonder on the edge of the mountain desert they buried their dead and worshiped their gods and built their great fortress to guard the frontier north and east.

That which will impress all who read this account, as it impressed all engaged in the researches, is the trustworthiness of the Biblical record in all that pertains to the Cities of the Plain. Moreover, this is but a single instance of the general course of such discoveries during the last hundred years. Archaeologists do not find that the ancients falsified their documents nor were they indifferent to the accuracy of their record.

Tragedy of Cities And Lot's Wife as Told in the Bible

The history of the destruction of Sodom and Gomorrah, and Lot's wife, who was turned into a pillar of salt, was already an old story in ancient times. Nearly two thousand years ago the author of St. Luke wrote: "Remember Lot's wife." And at that time Lot's wife was already as remote in the past as the author of St. Luke is distant from us.

The story of Sodom and Gomorrah is told in Genesis XIX, 24-28, as follows:

Then Jehovah rained upon Sodom and Gomorrah brimstone and fire from Jehovah out of heaven. And He overthrew those cities, and all the plain, and all the inhabitants of the cities, and that which grew upon the ground. But Lot's wife looked back from behind him and she became a pillar of salt.

And Abraham got up early in the morning to the place where he had stood before Jehovah. And he looked toward Sodom and Gomorrah and toward all the land of the plain, and beheld, and lo, the smoke of the land went up as the smoke of a furnace.

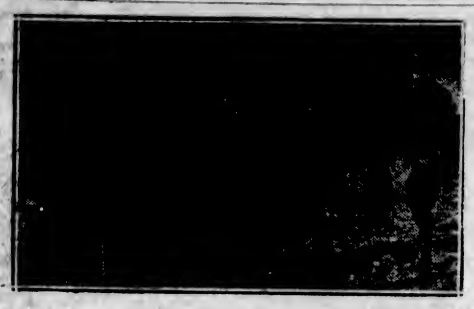

On the Shore of the Dead Sea—At such a point as this Dr. Kyle's party found the submerged forests which tell of the sea's change of level and the rise of waters which covered the smitten cities of wickedness.—Copyright, Underwood & Underwood.

The Destruction of Sodom and Gomorrah—one of the many paintings of the story which has captivated the imaginations of artists. This picture is the work of a Dutch painter, who was a pupil and imitator of Rembrandt—Gerbrandt Van Den Eeckhout, who was born at Amsterdam in 1621. Following the manner of his period, he depicted the Biblical scene with the architecture of his own day. Between the clouds of smoke are seen the burning cities and the panic-stricken people, while the rain of brimstone is heightened by the lightning flash. In the foreground is Lot, escaping in the company of two angels, with members of his family behind him.—Courtesy of the Metropolitan Museum of Art, New York.

A Bedouin Home on the Plain of Sodom. The inhabitants, whose mode of life has not changed in centuries, are suspicious; if they see white men digging they think it is for treasure; hence the Kyle party employed these people as workmen to do the actual excavation, reducing the probability of a hostile mere founded on gossip.

Pother About Cruelty at Wembley Rodeo Is Droll

So Declares London Correspondent, Who Recalls Bear-Baiting Days and Says That if "Squeamish People" Were Really Logical They Would Object to Fishing, Fox Hunting and Coursing, Now Sanctified by Custom

(By E. MONTIZAMBERT)

LONDON, June 20.—(By Mail)—I hurried to see the rodeo because the funds of the first day's entrance money were to be devoted to the hospitals. That meant being present at the debut, so I saw the steer roping that has since been banned. All the pother about cruelty to animals is droll when one thinks what monsters of cruelty the French used to think the English in the old bear-baiting days, and even today the Grand National steeplechase provides more thrills and disasters than any rodeo, though no one dreams of objecting to it.

If these squeamish people were really logical they would equally object to fishing, fox-hunting and coursing, but these pastimes are sanctified by custom.

CANADIAN COWBOYS AT THE WEMBLEY RODEO

Pete Vandemeer, a Canadian cowboy champion, trying to saddle his horse during one of the competitions. On the opening day of the rodeo 60,000 spectators attended this exhibition of horsemanship.

The rest of the programme was varied enough to suit everyone, and Pete Vandermeer, the Canadian champion, showed some marvelous riding. The cowgirls, for all their agility and the horsemanship that bordered on the uncanny, reminded one of Boswell's saying that dress has more effect, even on strong minds than one should suppose. They would have had double the very deserved applause they received if they had donned attractive garments in harmony with their calling instead of the garish satin blouses and jockey caps that made them look like cheap circus riders. If they had worn flannel shirts in any shade of tan, orange or ochre, breeches with miniature furred leggings like the men, and wide sombreros on their curly bobbed hair, they would have roused much more enthusiasm than even their cat-like capacity for riding anywhere but in the saddle evoked.

Wembley in the sunshine is looking more beautiful every day, and the gardeners responsible for its embellishment must be well satisfied with their success. The Canadian Manufacturers' Association who are now visiting London, are full of its wonders and of admiration for the Canadian display. The Government luncheon at the Ritz, given by Mr. Tolmie and his staff, with the High Commissioner in the chair, gave the visitors a chance to say what they thought about it all, and their pleasure was obvious.

The figures for the attendance are steadily mounting, and a number well over the hundred thousand has been usual during the last fortnight, but only twice has the figure passed the 175,000 which is said to be necessary to make this huge concern a self supporting business. Thirty millions is the attendance aimed at during the whole six months, and there is a good deal of leeway to make up, but the opening of the magnificent pageants next month will certainly give a fillip to the numbers.

One person who has no cause to be dissatisfied with the receipts is Her Majesty the Queen, who will soon have the fun of dividing among her favorite charities the sum of £8,000 gained by the sixpence admission charged to see her doll's house.

I experience Mr. Dick's difficulty in trying to keep that blessed doll's house out of this letter, but people are constantly telling me something new about it. I am rather afraid that the Queen, who is always compassionate over suffering, will give a lot of this money to hospitals, but I wish she would give other philanthropic people a lead by devoting the money to preventive instead of palliative measures, and starting a slum-converting fund. Slums after all fill the hospitals as well as the prisons, and I often think that the reason why so much money is bequeathed to hospitals and so seldom to trust funds for building workmen's houses, is that the machinery for receiving legacies for the former is so well known, whereas slum abolishing would need a lot of investigation, and few people know the names and addresses of responsible people engaged in this work.

To come back to the doll's house. The Queen has written a very charming letter of thanks to everyone who contributed to the making of her present, and the flow of visitors who enter the square room and solemnly circulate round and round on the admirably arranged tour if inspection never seems to diminish, so the sixpences are still pouring in.

Mr. Ellis Roberts in his debonair criticism of "The Book of the Queen's Doll's House," published in two volumes at £3 3s. each, solves the problem as to why there are no dolls in the doll's house. He says it is the doll's heaven, an abode for the spirits of good dolls who often, as we all know, have to suffer sometimes in their nursery existence. He backs up this assertion by pointing to the fact that there is no chapel in the doll's house, and no theological books in the library.

It is amusing to study the map of the grounds at Wembley and see how thoroughly the British Government has managed to efface itself. All the best sites are given up to Canada, Australia, India, Burmah, etc., but if you want to see the British Government building you have to go into an outlying corner of the Amusement Park. That is one reason why I have never yet been inside, but I have made a covenant to go there next time.

I noticed the same spirit has guided the pencil of the artist who designed the poster for the International Horse Show at Olympia that opened today. It portrays a rider on a spirited horse, but there is nothing to indicate the country where the show is taking place, and the rider is in the uniform of an Italian officer.

Ascot, that pageant of color and brilliant frocks gives yet another example this week of the altruism that attends to strangers first, for I hear that while cards for the Royal enclosure were more than usually hard to come by, owing to the abnormal number of applications, the American Embassy staff had 250 placed at their disposal for their friends.

Houses at Ascot must have been easier to get this year, for so many people motored down, and others who usually take houses decided on the simpler plan of going to an hotel. Among the latter were Mr. and Mrs. Cassells, who were joined by Mrs. Herbert Molson and her daughter, and Sir Hardman and Lady Lever, while among the Canadians who went down from town for one or two days' racing were Mrs. F. N. Beardmore, Mr. and Miss Larkin and Mrs. Huntley Drummond.

English hostesses never seem to tire of giving kindly entertainments for overseas guests. The Duchess of Devonshire is going on with the series of charming at homes at her delightful house in Carlton Gardens, which I heard two old Londoners agree the other day was decidedly the best house in London. Certainly it lends itself well to entertaining, and the Duke and Duchess must feel that they have greatly increased the happiness of hundreds of overseas visitors by their friendly hospitality.

The Duchess of Wellington gave a party at Apsley House the other day, and though it was more particularly for her Australian friends, a few Canadians were present. I hear the guests were allowed to see the wonderful museum room where there is that marvellous collection of all the great Duke's orders and the jewel-encrusted weapons presented to him at different times, mostly by Eastern potentates. In the huge glass cases with which the walls are lined are the prodigious silver table decoration presented by Portugal after the Peninsular campaigns and the exquisite services of Sevres china adorned with scenes of the places in which the Duke had lived. The whole of Apsley House is rather like a mausoleum of bygone splendor. The celebrated Waterloo dinner when the huge silver plate was used is now but a memory, revived by the little ceremony that took place this week when the present Duke presented His Majesty with the new flag that has to be offered yearly as the tenure by which he holds the estate of Strathfieldsaye in Hampshire, given to the great Duke by the nation as a mark of appreciation for his victories.

A Page For CHILDREN

Radley Enters the Team

A Story of Pendlecliffe School

By SID E. HEDGES, in Boys' Own Paper

"LOOK!" exclaimed Jakeman, suddenly gripping Clinley's arm and pointing down to the sea. The two friends were walking along the top of the cliffs towards Pendlecliffe School.

"It's a dog," exclaimed Clinley, staring at a black object bobbing up and down on the unquiet water some hundred yards out from the beach at the foot of the cliffs.

Even at such a distance the boys could see that the dog was exhausted. Often a wave swept right over it. It was making no progress in its struggles to reach land; on the contrary it seemed that it was slowly being drifted by some current farther out to sea.

But something else, too, had caused Jakeman's exclamation. A boy wearing the Pendlecliffe School cap stood down by the water's edge, shouting encouraging words to the drifting dog.

"It's Radley, the new fellow in our form," said Jakeman, watching eagerly.

Suddenly the boy on the beach flung his cap and coat on the rocks, snatched off his boots, then dashed into the sea.

"Bravo," ejaculated Jakeman, who was swimming skipper of Byne's House.

"Didn't know he swam much," gasped Clinley.

Radley had leaped into the water and was swimming a splendid forceful trudgeon stroke. A look of astonishment gradually crept over the faces of Jakeman and Clinley. They knew a swimmer when they saw one, and this new boy was surprising. Pendlecliffe School stands on the edge of the North Sea, and swimming has ever been its most popular sport. Radley was cutting through the water at a fine pace. He lay perfectly flat; there was no trace of "roll," that common fault among trudgeon swimmers. His arms swung "round," not "over," and his movements were always calm and unhurried. His chin was constantly and evenly submerged.

A faint howl came from the dog; evidently it could not last much longer. Radley was fifty yards away, and at that agonized howl he suddenly changed his trudgeon for a crawl stroke. His face was immersed, his legs fluttered with extraordinary speed, while his arms shortened and quickened their strokes so that he glided over the water with increased speed.

Clinley almost forgot to breathe—he knew no swimmer like this but Jakeman. Jakeman was silent with wonder.. Radley suddenly slid up to the drowning dog, and next moment had taken it into his arms, while with an easier back stroke he began swimming back to land.

The successive waves seemed powerless to hinder his kicks or to disturb his equanimity. Even when one, more boisterous than its fellows, surged right over his head, the dog always appeared supported above its crest; and when it was past Radley himself would come in sight, calm as ever.

At last he reached the strip of beach and got to his feet. The dog sprang to the pebbles, barking joyously. Then Jakeman and Clinley let themselves go in a great cheer. Radley looked up to the cliffs at the noise and waved a hand.

Later Jakeman and Clinley discussed the matter in their study. The fact that Radley was such a swimmer was of very great importance. The big athletic day of the year was near at hand, when Pendlecliffe School met its neighbor Merton College, and the chief event of that memorable day was always the mile relay race.

Jakeman was not satisfied with his team this year. Four out of the eight members who had swum on the last occasion were gone, and the four new fellows were not of the same metal. Three were certainly passable swimmers—Jakeman judged by very high standards—so with seven members he was moderately content. But Bates, the eighth, did not please him at all. Bates could not swim trudgeon, his over-arm was only fair, so that it seemed he would have to use side stroke for the great race, and the thought of it made Jakeman rave.

"We must shove Radley in Bate's place," vowed Jakeman from his study chair.

"If Bates agrees," put in Clinley. "Remember, old chap, no one's really eligible for the team until his second term, and this is Radley's first."

"Hang!" growled Jakeman. "I had forgotten. Let's see Bates."

A junior was dispatched with a message, and not long after Bates arrived. He was a surly fellow, and no special friend of Jakeman or Clinley.

"It's about the swiming team," began Jakeman quietly. "It's a great pity you don't swim trudgeon."

Bates waited, not very well pleased.

"Of course," went on Jakeman, "the chief concern of us all is that Pendlecliffe shall win the mile relay."

"What are you getting at," Bates demanded suspiciously.

"Only," went on the swimming skipper, "that I have found a fellow good enough to lead the team."

"So I suppose you'll be resigning," put in Bates unpleasantly.

"Look here!" broke in Clinley. "It's Radley. We've just seen him swim, and he's great. He's not quite in Jakeman's class, but he's better than any of we others. And you know, Bates, that you were scarcely up to the recognized standard of the team."

"I'm in the team, and I stop there," declared Bates heatedly. "This new fellow Radley's not entitled to a place; it's his first term!"

Jakeman got up and paced the little study; he did not want to lose his temper.

"But think of the team," said Clinley, disgustedly. "Radley swims a ripping trudgeon, and it's a practical necessity in the race."

"Besides," said Jakeman curtly, for he was considerably upset, "such a swimmer as Radley is certain to be able to plunge, and you know you can't."

Bates was unable to dive at all, and invariably lost precious seconds at the commencement of a race because of having to jump in.

Bates snatched at the door.

"I swim with the team!" he shouted over his shoulder. "Resign yourself, if you want Radley in."

Then the door slammed behind him.

Jakeman sat down and smiled ruefully at Clinley.

"That's that!" he said.

The next afternoon was a half-day, and most of the boys were down bathing from the rocks that skirted Pendlecliffe School. But Bates was in no mood for company. He had wandered off sulkily by himself. Scarce knowing where he went he had walked along the cliff path away from the school, and at last had flung himself down on the grass, right at the edge of the perpendicular cliff against whose base, forty feet below, the sea lapped. But he was not alone very long.

Hill was a boy of Byne's House, whom the doctor had forbidden to swim, on account of a youthful illness. But his own restriction had only made him keener on the swimming prowess of the school. So when, in the course of a solitary stroll he came upon Bates, he felt compelled to stop and talk of the matter which had been troubling him.

"Is it true," asked Hill, standing by the recumbent Bates, "that you won't give place to Radley.

"Shut your jaw," retorted Bates fiercely.

"It's a rotten shame," declared Hill, unheeding, "you can't or won't swim trudgeon or plunge, and there happens to be no one else just now, and——"

"Shut up, or I'll punch your silly head!" roared Bates.

"And here is Radley," Hill blazed, "who——"

Bates could stand no more. He sprang to his feet and charged at the offending Hill.

Hill was not unready, and clutched at his attacker. Next instant they were locked in each other's arms and wrestling furiously. In their rage neither recollected that they were right on the edge of the tall cliff. Nearer and nearer they came to the verge, swaying and stumbling as they fought. Then Bates's foot caught on a little hillock, and he pitched backwards, dragging Hill in his embrace.

For one or two terrible seconds they tried madly to recover; then with fearful shrieks of alarm they hurtled over the edge of the cliff; and fell clutching and twisting in the air until they arrived with a great splash in the deep water far below.

It was a quarter of a mile from the nearest strip of beach where a landing could be effected. The rock face here was quite smooth, giving not so much as a hand-grip anywhere.

When Bates came to the surface Hill was ten yards away. Both were treading water and endeavoring to loosen their boots. Bates knew that Hill could scarcely keep afloat, so set off towards him, but had to stop to get rid of his encumbering clothes.

It was not easy, for he had never bothered to learn the correct way of doing it, and he became so flurried in his efforts that for some moments he gave no thought to his companion in danger. Then, when at last he was rid of his garments and almost exhausted, he looked again for Hill, and saw him thirty yards away, apparently being drifted out to sea.

Bates felt very weary. He shouted now at the top of his voice:

"Help! Help!"

(To Be Concluded)

An apparatus which switches on an electric light, sounds an alarm and turns on a supply of oxygen when a person is accidentally locked in a bank vault, has been invented by a New York architect.

Murillo, the Painter Who Loved Boys

In the beautiful city of Seville three hundred years ago a little boy of six was beginning to know the beauties of the world around him. It was not long before he began to paint. He went to school, and after a time a kind relative took Bartolome Murillo to teach him how to become an artist.

In those days South America was being settled by the Spaniards and the youth earned some money by painting religious pictures to send to the missions in the new colonies.

While he was thus busy he met the greatest painter of his country, the master Velasquez. From him he learned what a great thing art could be. He studied and worked till he, too, became a master. He did not copy Velasquez, for he saw things for himself.

Murillo, like most great painters, worked for the churches. His is one of the loveliest of the Madonnas, or pictures of Mary with the Holy Babe in her arms.

Many other sacred pictures were made by Murillo, and it was when painting an altar piece in the city of Cadiz that he fell from a scaffold and received injuries which caused his death before he was an old man.

Murillo loved to paint boys. He saw the beauty of form and feature beneath the dirt and grime of little lads who played on the street. He delighted in their merry, roguish faces and they still live for us in beautiful soft colors in the great picture galleries of the world.

This great Spanish painter has shown us that for the eye that can see it there is beauty everywhere. It was not to great palaces where young nobles were dressed in silks and velvets that he went for his models, but to the untaught grace of the merry, ragged street urchin.

A Call at Fanning Island

Midway between the cable station at Bamfield, on the West Coast of Vancouver Island, and Australia is the tiny British possession of Fanning Island. Here there is another cable station, where a group of operators, some of whom have wives and children, work.

It is a tiny home which the coral insects in countless numbers have built for them. It is nowhere more than eight feet above the sea level, but the station has been in operation now for several years, and the workers there, to whom the world owes much, have lived in safety.

In 1922 the Carnegie with a party of scientific men from the United States, called at Fanning Island, and the captain, J. P. Ault, in The National Geographic Magazine, tells us about the robber crab:

"We recalled our visit here in 1905 and 1906, when we first saw the coconut or robber crab, known locally as the Fanning Island flea, brilliantly colored with mottled, with a spread of twenty-four inches between the tips of its claws and a body twelve inches long. It lives on cocoanuts and climbs the trees to sever the stems, allowing the nuts to fall to the ground, some forty feet below. It then descends the tree, and with its powerful claws slowly tears the husk from the nut until the shell is exposed at the end where the three holes occur.

"Breaking the shell with a few quick blows of the heavy claw, it is soon enjoying a feast of the luscious white meat of the nut.

"The natives often hunt the crab by weaving an obstruction of palm leaves around the tree trunk about twenty feet from the ground. As the crab backs down the tree and comes in contact with the obstruction, it lets go its hold, as if the ground had been reached, and is crippled or killed by the fall.

"Some of these crabs were brought on board, but the barefoot sailors objected to their being allowed the freedom of the deck."

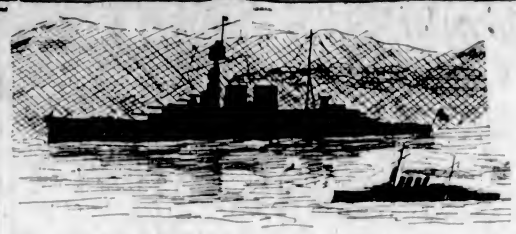

H.M.S. Hood, sketched as the great warship, with the Repulse and Adelaide, was passing his home at Beach Drive, Shoal Bay, by Noel B. Jones, aged 13, a pupil of St. Aidan's School.

Write More Letters

We are hearing a great deal these days about the great exhibition at Wembly, and how those who see it are learning about that great scattered family, which is called the British Empire. How are we who must stay at home to know just what kind of people live in Australia or New Zealand, South Africa or India?

We can read books, of course, and some great travelers have written about the animals and plants as well as the people whose homes are scattered over the Seven Seas.

But somehow the most entertaining books and the best pictures are not enough to make us really acquainted with those relations of ours.

If children were to write each other little letters, telling about their homes and schools, their pets and their playmates, it would help them to be friends when they are men and women.

It is the little things of everyday life that we miss in many excellent books. Letters, perhaps, would help us to feel more at home with our kinsmen on the veldt, on the great sheep ranges, in the settlements of New Zealand or in the cities which are not, perhaps, so very different, wherever they are found.

If these letters are to do any good, they must be real, written from our hearts, telling what we see and feel.

It is holiday time, but pen and ink may always be found. Do you know anyone in England or South Africa, Australia or New Zealand? Just write him or her a nice little letter.

Perhaps, when you go back to school your teacher will find out about some other school far away and you can tell the pupils there about your work or your fun.

Right here, in Victoria, there are boys and girls from many parts of the world. If you wrote to The Colonist the editor would be glad to publish your letters about your old homes. That would be one way of teaching us all many things we would be the better for knowing. Write more letters.

The Pygmies

All children like to read stories of dwarfs, but most of them think they belong to fairyland, that delightful country of make-believe.

There are, however, real dwarfs in the world. They never grow up. That is, when they are men and women they are not more than four feet high.

These queer folk live in Uganda, just on the borders of the Belgian Congo. They have lately been visited by Archdeacon Albert Lloyd, a missionary in Uganda. Like so many other people, Archdeacon Lloyd has been home to England this summer, and, among the things he has talked about has been this little race of wild men. They live in the depths of the forest, and each man carries a horn with him. When they go hunting all the horns are blown. This frightens the animal, which may be a very big one, and calls together the pygmies, who make a circle. They beat the bush till the quarry is driven within reach of the hunter's arrow. He aims at his eye, and usually kills him.

The pygmies climb trees easily and gather cocoanuts and other fruit. They have a language of their own, and in the middle of one of their villages the archdeacon found a tiny temple. Here were placed offerings of food for the forest gods. Some of the pygmies have gone to the mission and have learned to read, but none of them have stayed. They go back to the wilderness and their own people.

A learned man has lately discovered that want of proper food will stunt the growth and alter the shape of the features of men. It may be that there was a time when these little people were as large and strong as the neighboring tribes.

Dame Dimple

Little Dame Dimple, so merry and wise,
Shaking your tangled locks over your eyes,
What are you plotting this sunshiny day,
Under the apple tree over the way?

All the birds know you, you queen little elf.
Sometimes I think you're a birdie yourself,
Chasing the honey bees home as they pass,
Watching the crickets chirp in the grass.

Where is your sunbonnet, dainty and neat?
Where are the shoes for your little bare feet?
Little brown fingers that hid them so well,
What will you do if your secret I tell?

One chubby hand holds the frock at your knee,
Filled full of treasures most wondrous to see:
Beetles that crawled in the dust of your feet,
Grasshoppers, pebbles and clover-heads sweet.

See! there's a butterfly gleaming like gold!
Down goes the frock with its riches untold!
Dear little Dimple, we older folks, too,
Drop our old treasures to reach for the new.

—Emily Huntington Miller.

An Old Letter

The great missionary who led the way into Central Africa, David Livingstone, has been dead for over fifty years, but his memory is still honored in the land where most of his life was spent.

Near London there is a very old negro whom Livingstone rescued from captivity as a boy. He was brought to England, and is now awaiting the time when after life here is over he will, he hopes, rejoin his master in a better world.

The Children's Newspaper reproduces a certificate received from a correspondent who lives at Cape Colony. It was given by the explorer in 1841 to a negro driver who brought him safely from Dalagoa Bay. There was probably no one in that part of the world at that time who would have thought it necessary to write such a letter to a native of Africa. The care with which it was preserved shows how grateful the receiver was. It read:

I do hereby certify that Klass Witboy conducted my wagon from Algoa Bay to Kuruman; that he is a careful and efficient driver; that he has been uniformly attentive to all his duties; and that while in my service his conduct has been such as makes me feel no hesitation in recommending him as a most industrious servant to anyone who may require his services.

David Livingston.

Livingstone was a missionary who, taught by his own life as much as his words, that he believed all men were brothers and sons of the Great Father.

A Song of Clover

I wonder what the clover thinks,
Intimate friend of bob-o'links,
Lover of daisies slim and white,
Waltzer with buttercups at night;
Keeper of inn for travelling bees,
Serving to them wine-dregs and lees,
Left by the royal humming birds,
Who sip and pay with fine-spun words.
Fellow with all the lowliest,
Peer of the gayest and the best;
Comrade of winds, beloved of sun,
Kissed by the dewdrops one by one;
Prophet of good-luck mystery
By sign of four which few may see,
Symbol of Nature's magic zone;
One out of three, and three in one,
Emblem of comfort in the speech,
Which poor men's babies early reach;
Sweet by the roadside, sweet by the rills,
Sweet in the meadows, sweet on hills,
Sweet in its white, sweet in its red—
Oh, half its sweetness cannot be said—
Sweet in its every living breath,
Sweetest, perhaps, at last in death!
Oh, who knows what the clover thinks?
No one! unless the Bob-o'-links!

—Saxe Holm.

The William MacKinnon

This is the name of the first steamship that sailed on Lake Nyanza, in Central Africa. She was built in England. All her parts were numbered and ticketed. Then they were sent by parcel post to Wombasa, in Africa. Arrived there they were carried through 500 miles of jungle by a little army of Kaffirs, each piece on a black man's head. After them came oxen, dragging the heavy boilers.

At last the procession reached the great lake. Shipbuilders and engineers, assisted by the natives, went to work and soon the steamer was safely launched.

Is there anyone living in Victoria who remembers when the iron church, St. John's, sent out by Baroness Burdett-Coutts from England, arrived here and was erected where the Hudson's Bay store now stands? The house the Church of England bishops lived in for many years was also sent by the same generous donor. They must have been looked upon by old-timers with almost as much wonder as the William MacKinnon has been by settlers on the shores of Lake Nyanza in their own time.

Summer Days

Winter is cold hearted;
Spring is yea and nay;
Autumn is a weathercock,
Blown every way:
Summer days for me
When every leaf is on its tree.

When Robin's not a beggar,
And Jenny Wren's a bride,
And larks hang singing, singing, singing,
Over the wheat fields wide,
And anchored lilies ride,
And the pendulum spider
Swings from side to side.

And the blue-black beetles transact business,
And gnats fly in a host,
And furry caterpillars hasten
That no time be lost,
And moths grow fat and thrive,
And ladybirds arrive.

Before green apples blush,
Before green nuts embrown,
Why, one day in the country
is worth a month in town—
Is worth a day and a year
Of the dusty, musty lag-last fashion
That days drone elsewhere.

—Anonymous.

Brazil hasn't a "red" scare, but it is badly worried by the "pinks." Not the parlor socialist, but the pink boll worm, which is making serious inroads on the cotton crop. The Brazilians have found that sulphate of copper, used with lime, puts the pink boll worm entirely out of business. Large quantities of this chemical are being imported by Brazil from the United States and other countries.

In England, they're building air express ships entirely constructed of steel, including the propellers. They will have a sailing radius of 1,000 miles and a speed of 100 miles an hour. Each ship will be fitted out with an electric kitchen.

How the Weasel Caught the Rabbit

IN The Literary Digest we find this story, which will interest some of our boy readers now the camping time has come round again and they have a chance to see wild creatures:

Once when Mr. Scoville was climbing an old road, he found tracks left by a cottontail rabbit. Mr. Scoville says it looked as if at first the rabbit had been hopping contentedly along with his eye alert for anything eatable. He made four little tracks with his paws, and sometimes five marks could be seen where he had rested his stubby little tail. Then out of contentment came a tragic happening, Mr. Scoville tells us:

Suddenly the rabbit detected something alarming coming from behind, for the sedate hops changed into startled bounds. A little farther on the trail said that the rabbit had caught sight of its pursuer as it ran, for a rabbit, by the position of its eyes, sees backward and forward equally well. The tracks showed a frantic burst of speed. In an effort to get every possible bit of leverage, the forelegs were twisted so that they struck the ground one behind the other, which accounted for the last set of marks perpendicular to those in front. A line of tracks which came from a pile of stones, and paralleled the rabbit's trail, told the whole story. The paw-marks were small and dainty, but beyond each pad-print were the marks of fierce claws. No wonder the rabbit ran wild when it first scented its enemy, and then saw its long, slim body bounding along behind.

It was the weasel, whose long body moves like the uncoiling of a steel spring. A weasel running looks like a gigantic inch-worm that bounds instead of crawls. Speed, however, is not what the little white killer depends on for its prey. It can follow a trail by scent better than any hound, climb trees nearly as well as a squirrel; and if the animal it is chasing goes into a burrow, it has gone to certain death. The rabbit's only chance would have been a straight-away run at full speed for miles and hours. In this way it could probably have tired out the weasel, which is a killer, not a runner, by profession. A rabbit, however, like the fox, never runs straight.

It was easy to see on the snow what had happened. At first, when the rabbit saw the weasel looping along its trail like a hunting snake, it had started off with a sprint that in a minute carried it out of sight. Although a rabbit can run for an hour at nearly top speed, and in this case had every reason to run, after a half-mile of rapid circling and doubling, the trail changed and showed that the rabbit was plodding along as if paralysed.

One of the weird and unexplained facts in nature is the strange power that a weasel appears to have over all the smaller animals. Many of them simply give up and wait for death when they find that a weasel is on their trail. A red squirrel, which could easily escape through the tree-tops, sometimes becomes almost hysterical with fright, and has been known to fall out of a tree-top in a perfect ecstasy of terror. Even the rat, which is a cynical, practical animal, with no nerves, and a bitter, brave fighter when fight it must, loses its head when up against a weasel.

This night the rabbit, with every chance for escape, began to run slowly and heavily, as if in a nightmare, watching the while its back trail. And when the weasel came in sight again, the trail stopped as the rabbit crouched in the snow waiting for the end. It came mercifully quick. When the weasel saw the rabbit had stopped, its red eyes flamed, and with a flashing spring its teeth and claws were at poor bunny's throat.

So the last story of the snow ended in tragedy, as do nearly all true stories of the wild-folk. Yet they need not our pity. Better a thousand times the quick passing at the end of a swift run or of a brave fight, than the long, long weariness of pain and sickness by which we humans so often claim our immortality.

The Lights of Other Days

It is hard for children in these days to believe that there ever could have been a time when there were no matches. Few things are so common as the box of matches and from the poles to the equator matches may be found except among the most savage tribes in the most inaccessible places.

Yet, there are still many people living who have lighted fires with flint and steel and tinder. Coals were carefully covered up in the open fireplaces, and the housekeeper whose fire had gone out went to her neighbor many a time for live coals to kindle her own.

It is not a hundred years since matches were invented, and it was many years after that they came into general use. Many experiments were made before they became safe.

But few things have been improved so often or manufactured in such enormous quantities. Your grandmothers, perhaps, have helped when they were little girls to make the paper spills used to save matches when lamps had to be carefully lighted.

Perhaps it would be well if some care were still taken. Even though we have safety matches, the blazing ends may kindle fires in the grass or even on the street or in a neglected corner of the house. Few days go by in which the newspapers do not report the death by fire of children playing with matches. Above all things, matches should be kept out of reach of the little ones. They are not to be trusted with them, however safe the manufacturers may represent them to be.

Electricity has, or should have, lessened the need for the use of matches. When by pressing a button or turning one we may have either light or heat in our houses, very few matches are needed.

Candles and lamps have long been banished from city houses, and people wonder how work was done in the days when the wick of a candle gave the only light in the long night of Winter. And yet, were not more books read and more garments made than than now, when our rooms are as brilliantly lighted as if scores of candles were burning at once?

Isle of My Heart's Delight

Written for Children's Page

In the bosom of the sunset
Touched with gold and amber light,
Lies a little scrap of Fairyland
That's called my Heart's Delight.

Where the sea of golden magic
Washes lazily its shore,
And the drifting mists surround it
Of the dreams I've dreamed before.

No princely courts nor palaces
Rise towering to the skies,
But the grass is starred with rarest flowers
In this land of glad surprise.

The dying sunlights shedding
Spangled gold beneath the trees;
The scent of flowers drifts to one,
And the sleepy drone of bees.

The woods are full of fairies
That peep smiling from the shade,
And times you hear them laughing,
See them dancing down a glade.

See them chase the tinted butterflies
With wild and childish glee;
See them floating like a vision
Out towards the magic sea.

And in this isle of my delight
You're never tired or sad;
You never feel you'd like to cry
For the things you've never had

So will you come some day with me?
We'll charter the boat of dreams,
And sail right into the sunset,
Where my isle of mystery gleams.

—E. R. Ellis Tucker.

Little Spinners of Silk

THE use of tools is almost entirely a human habit, though many captive monkeys have become skillful in handling implements. But there are tool users much lower down the scale, even among insects, for the tailor ants of hot countries use their own young ones as needles.

The tailor ants make shelters for themselves by sewing leaves together with silk. They have no silk of their own, so they use their larvae, which have unusually large silk glands. The adult ants show great powers of co-operation; they join in their work, forming chains of their bodies in order to pull the leaves together if they are too far apart. If the leaves are fairly near, one set of ants pulls them closer by putting their six feet on one leaf and pulling the other leaf with their jaws. When the leaves are in the desired position another set of ants, grasping their living needles firmly in their mouths, sew them together with the silk that oozes from the young ants' silk-glands.

Many of the nests are quite plain, consisting of joined leaves, but higher types are lined and chambered. One species of tailor ant makes a beautiful little nest, with many tiny compartments united by pillars and walls, all of pure silk, made with the help of the larvae. It is a firm little structure, though very light in weight. If a nest gets torn the ants mend it with their ever-ready living tools.

Many caterpillars are silk-spinners, paying out threads of silk from the spinnarets on their jaws to attach themselves to twigs, to save a fall, or to spin a cocoon within which to make the change from caterpillar to moth.

The caterpillar we know as the silkworm is the only "domesticated animal" we have without a backbone outside the hive bee. When it starts to spin a cocoon two drops of fluid ooze from its jaws, and contact with the air immediately changes this sticky fluid into a firm silken thread, with which the caterpillar makes a cocoon to cover its body. Normally the adult moth emerges from the cocoon after a few days, but the story is often interrupted by silk-rearers, who carefully wind the fine threads of silk off the cocoons. This is the raw material from which pure silk is made.

In this country we immediately associate silk-spinning with spiders. The common British garden spider, seen in such numbers among our Autumn flowers, has on its head a pair of feelers and a pair of poisonous jaws. It has four pairs of walking legs, instead of three pairs as in insects, and at the rear end of its body are three pairs of little knobs pierced by fine holes, through which liquid silk comes out. It comes by hundreds of tiny tubes from the silk-glands, and muscular movements force it out in a fine spray. The jets fuse and harden into a delicate thread, which the spider uses to weave its web.

When the spider has made its web on some convenient bush it spins a thread from the centre of the web to its hiding-place near by. It then retires to its corner and waits patiently for an unwary fly. As soon as the victim touches the web a quiver passes along the thread to the hiding place. The spider answers this message by letting go the thread which has held the web firm. The web falls in loose meshes over the fly, entangling it hopelessly. The spider then carries off the fly to its nest and bites it to death.

In Autumn young spiders become restless. Seeking some high place, they stand on tiptoe and produce fine threads of silk, till presently they float away, buoyed up by their silken parachutes. When many thousands of little spiders are drifting thus upon the wind we see what we often call a shower of gossamer, and afterwards the hedgerows and the meadows are covered with gems, for dewdrops turn the threads to chains of diamonds.—My Magazine

An Eskimo Tale

HERE is one of the stories the Eskimo tell each other in the long Arctic night. It and many others will be found in Animal Stories from Eskimo Land. The editor is Mrs. Renee Condert Riggs, wife of the Governor of Alaska.

It is called "A Race Between a Reindeer and Tom-Cod." If the other tales are as amusing, many little folks would like to have the book, which is published by Frederick A. Stokes Co.

Long ago, somewhere on the shore of the Arctic Ocean, a reindeer was taking a walk on the beach, enjoying the fine air and the sea salt, of which the reindeer are so fond. As he passed a little point on the beach jutting out into the ocean, a fish, called tom-cod, said: "Well Deer, how do you do?" The deer stopped to say good-morning to the fish, and asked him if he did not think it would be fun to run a race, and settle for all time which could go the fastest, a reindeer or a fish.

The tom-cod thought about it for a while, then said: "I am busy today, reindeer, but if you will come this time tomorrow morning, we shall race, and I shall beat you."

"We shall see," said the deer, and went home.

When the deer was out of sight the fish sent a message to all the tom-cods near that shore. He told them that the next morning he would have a race with a deer, and that they must answer the deer every time he said, "Fish, are you there?"

At sunrise the next day the deer came to the meeting-place and said, "Fish, are you there?"

"Yes," answered the tom-cod. "I am waiting for you."

The reindeer walked along the shore, but the tom-cod laughed to himself in fish language, and stayed quietly in the same place in the water.

After walking about a mile, the reindeer said, "Fish are you there?"

Then another fish answered him and said, "Yes, reindeer, I am here, and I could go much faster if I did not have to wait for you."

The reindeer hurried on a little faster. After a while he said, "Fish, are you there?" and still another fish answered him and said, "Yes, reindeer, I am here, but I could go much faster if I did not have to wait for you."

Then the reindeer, who thought it was the same fish all the time, ran as fast as the wind for a little way. When he stopped, he asked, "Fish, are you there?" and still another fish answered, "Oh, yes, I am here, but you are too slow for me."

After that the deer fell exhausted on the beach and could run no more. So in that way the tom-cod won the race.

Motors & Motoring

DELCO QUALITY IGNITION

Now Available for Ford Cars

The Delco Ignition Distributor makes the Ford engine start more easily in rain, snow or cold.

It eliminates the timer, and permits carrying all ignition wiring overhead.

It makes possible greater speed.

It furnishes a hot, accurately timed spark and makes the engine operate smoothly, both at low speeds in traffic and at high speeds on the road.

It provides an automatic spark advance that makes it rarely necessary to use the spark lever on the steering column.

It assists greatly in keeping the spark plugs clean.

It reduces the cost of repair bills.

Let Us Demonstrate

Rolfe Electric and Battery Company, Ltd.

Yates Street at Quadra

Day Phone 7290

Night Phone 3785R

Travelers are undertaking to solve the mystery of the Libyan desert, known as the "singing desert." It gives forth a distinctly musical sound, which sometimes seems to be composed of two distinct parts. The sound has been described as resembling the sighing of the wind in telegraph wires. One returned traveler has offered the theory that the sound is caused by the sand pouring over a low scarp of rock after a rain storm. Various other explanations have been put forth.

The greatest observatory in the world is being built in France.

Motorists Should Exercise Care in Selecting Outfit

Many a Summer's Outing Has Been Spoiled Right From Beginning by Wrong Apparel or Lack of an Essential Part of the Wardrobe—Car Beds Likely to Be Rather Close Unless Correctly Designed

MOTOR camping—the most recently developed avocation of auto owners—is rapidly developing into the greatest of outdoor sports.

It is something more than merely rolling along with an occasional stop for food and sleep, etc.

In addition to the usual toilet kit, which should be of rubberized cloth with loops and pockets, and should fold or roll, comes the important question of attire.

The garments worn by both men and women are so much alike that there is no need to make special mention outside of one or two recommendations of garments for women. The first test for any garment is: Is it comfortable? Many a trip has been spoiled right from the beginning by the wrong apparel or the lack of an essential part of the wardrobe. Comfort means more than appears on the surface. The motor camper meets all kinds of weather, and in addition to keeping protected from the elements, one should—as much as possible—maintain an even bodily temperature. Woodsmen, foresters, hunters, etc., as a rule, wear woollen underwear twelve months a year. Light wool in Summer, medium in Spring and Fall, and heavy in the coldest months is undoubtedly the best and safest. Cotton and silk, except during the very hot months, had best be left behind if the trip is to be of any duration and into hilly country. Woollens in Summer keep heat out, and in Winter the cold is baffled in its insidious work. Medium weight woollen stockings and socks are the best. Trousers, breeches or knickers, according to inclination, should be of medium weight wool—though a good grade of khaki also gives excellent service. They can be had partly waterproof.

There are many types of tents suitable for motor camping, some of them with walls, but no poles, and which can be set up either alongside the car or by itself.

Campers have a great variety of practice in the way of sleeping arrangements. Some arrange beds in their car bodies. This method has its advantages. The bed is quickly made up. It will be high and dry beyond a peradventure, which cannot be said of any other bed. There are many kinds of car beds, but unless correctly designed most of them are likely to be rather close and stuffy. Of course, in stormy weather the car bed has it special attractions.

Others sleep in hammocks like the jackies aboard warships, and after one gets used to the hammock it certainly makes a good bed. The hammock may be slung from the car to a nearby tree, or between trees. In either case some sort of a fly overhead is desirable unless the camper is in the country and at a time when there is no likelihood of rain.

Then there are the beds attached to a car on the side. These are in many types and usually quite satisfactory, but we will not stop to describe them.

Where there is a tent the usual way to sleep is on a folding cot. This is fine, particularly in fine weather. If the weather be cold or wet, there will be no difficulty in keeping dry where the cot stands under a good tent, but the cold is another matter. When sleeping on a cot remember always that you want as many blankets under you as above you; in fact, more if you would sleep warm.

On the other hand, there are many seasoned campers who prefer not to bother with a cot or bed, but prefer to make their beds on the floor of the tent. To do this the camper must be where he can cut the required boughs or browse. He may cut a couple of poles for the side of his bed, and a couple more of shorter length for the ends. These he will stake down so as to form the rectangular outline of his bed. Then, within his bed frame he will pile his boughs or browse and upon the nicely arranged foundation he will lay his blankets. Cedar boughs are best, both because of the agreeable fragrance and because the leaves are small and the branches also small and pliant. It is important to break the branches small, as otherwise they have the infernal habit of prodding through the blankets and finding the soft spots on a person's body with sleep-disturbing effect. In the matter of browse, the camper should be careful not to include anything that is malodorous. In the East there is a shrub known as male fern. This is not unpleasant at first, but used under blankets as bedding it certainly gets unpleasant after a short time.

For Eight Months Now We Have Been Demonstrating the Superiority of Eight-Hour Battery Charging

Without a Single Complaint

Constant Potential Eight-Hour Battery Charging was a proven success in practically every city of consequence in the United States before we brought it to Victoria. Eight months ago we installed our equipment and gave the motor owning public the advantage of this improved and more modern battery charging system. That it is a satisfactory system is proven by the fact that every day batteries are being brought to us for recharge **on the recommendation of those who have tried it.**

Electrical Repair Work a Specialty

We are especially well-equipped to do automobile electrical repairs. If the generator, starting motor, lights or electrical system of your car is in any way defective, why not take advantage of this expert service? We promise that you will be satisfied with the results.

Let Your Next Battery Be a "Philco" Diamond Grid and Get the Utmost Value for Your Money

Corner of Broughton and Douglas

WEILER AUTO SUPPLY HOUSE

Telephones 659 and 669

KNOWLEDGE OF ENGINE AIDS IN CARE OF CAR

Understanding of Functions Helps in Time of Trouble—Knowledge Should Increase Pleasure

What makes an automobile go? Well, the engine has a good deal to do with this matter. But what makes the engine go? That is an important story for the motorist.

If the automobile owner has a knowledge of the functioning of the engine it will enable him to picture in his mind what is going on under the hood of his car. This knowledge should increase his pleasure and enable him to take more intelligent care of his machine both as to caring for its needs and as to the matter of overworking it.

Then, too, this knowledge will make it possible for him to have an inkling at least of what any trouble is about when the thing doesn't seem to work right.

The gasoline engine which is used in ninety-nine per cent of all automobiles in this country in its simplest form consists of a cylinder like a stove-pipe. Inside of this slides a plug of metal shaped like a drinking glass enlarged, which fits the interior of the cylinder snugly.

This piston is connected to crank by means of a connecting rod, which turns the back-and-forth, or reciprocating, motion of the piston into a rotary motion. This is the motion transmitted to the rear wheels.

Automobile engines are made up of from one to twelve of these cylinders coupled together. They are most usually found in combinations of two, four, six, eight and twelve. The original motor car engine was one cylinder. As greater power and flexibility were desired, more cylinders were added. Today the six-cylinder engine is the most popular type.

If the operation of the single cylinder is understood, the action of the twelve-cylinder engine may be readily pictured as each of the twelve cylinders does the same sort of work, but each does it at a different time.

To cause the engine to generate power a mixture of gasoline and air in the form of a vapor is fed into the cylinder above the piston. To provide this mixture a carburetor is furnished which opens to permit the mixture to enter at the proper time. This valve is opened by a cam which is driven by a suitable gearing attached to the crankshaft.

This mixture is compressed in the cylinder and then ignited or set on fire by means of a spark which occurs at the spark plug. When the mixture is ignited it burns rapidly and produces heat. This in turn causes pressure on the piston, forcing it to slide in the cylinder and through means of the connecting rod turn the crank.

MOTOR NOTES

Major G. Murray, of the Grey Murray Company, British Columbia and Alberta distributors for Miracle Oil, returned to the city Friday after spending a few days in Vancouver on business. Major Murray states that the demand for Miracle Oil has greatly increased the past few months, and prospects for the future are exceedingly bright.

Over $50,000,000 is invested in seven Studebaker plants at South Bend, Detroit, Walkerville and Chicago, which covers 225 acres and contain 7,500,000 square feet of floor space, and have a manufacturing capacity of 150,000 automobiles per annum.

Mr. Tom Morrison, sales manager of Revercomb Motors, Limited, is recovering after a recent operation and expects to be back on the job by the end of the week.

"June was a big month for us," stated Mr. Jim Woods, manager of the Begg Motor Company, yesterday. "Chevrolet sales averaged a car a day, which is an excellent record." Mr. Woods also reported that Nash and Cadillac sales have also been good for the past month.

The Consolidated Motors (Victoria), Limited, received a carload of Hupmobiles last week. The shipment included the new Hubmobile roadster in Duco finish.

Tait & McRae, local Oakland dealers, were forced to hang out the sign "Sold Out" last week. Their entire stock of Oaklands was sold in five days, and Mr. Tait spent the latter part of last week in Vancouver endeavoring to secure a carload of Oaklands from the Vancouver distributor.

The moving pictures of Ford's growth shown at the Chamber of Commerce last Friday evening were greatly enjoyed by the many who attended. The pictures very very instructive and were full of interest from beginning to end.

With Ages Totalling Nearly Four Centuries Three Filipinos Expire

MANILA, July 12.—The town of Taytay, situated only a few miles from Manila in province of Rizal, claims the record for longlevity in the Philippine Islands. From October, 1923, to the end of April, 1924, six persons who had passed the century mark died there, according to the record kept by Father Dumandan.

One woman, Benita Gonzaga, according to the record was 140 years old when she died. Others who had lived far beyond the century mark were Tomasa Vivencio, 123 years and Maria Roxas, 128 years.

Father Dumandan says he believes that the simple diet of fish, vegetables and fruit which compose the chief foods of these people, adds greatly to their long lives.

Fifty thousand postage stamps, valued at approximately $1,000,000, are issued daily.

CHRYSLER BREAKS ALL PRODUCTION RECORDS

Production for First Five Months of 1924 was 15.4% Higher Than for Period in 1923

DETROIT, July 12.—Production of the Maxwell-Chrysler Chalmers organization for the first five months of 1924 was 15.4 per cent higher than for the corresponding period in 1923, it was learned here yesterday. Volume of business in dollars for the same period was 18 per cent higher than for the same months last year.

Though the unprecedented demand for the Chrysler Six has contributed considerably to this material increase, Maxwell production also showed a substantial gain over the same period last year. Maxwell, of course, has contributed the bulk of the business both years.

Closed car output for both the Maxwell and Chrysler is running high. During the first four months of 1924 Maxwell closed car production averaged 54.4 per cent, compared with 24.5 per cent for the similar period a year ago and 37.5 per cent for the entire 1923 year. Chrysler output to date has averaged 47.5 per cent closed. The high Maxwell ratio is due largely to the great popularity of the good Maxwell club sedan and club coupe—both enclosed models—whereas the lower Chrysler ratio is occasioned by the tremendous popularity of the Chrysler roadster, for which demand has continued to be considerably in excess of an unusually large production.

Officials of the corporation expect the Maxwell to register greater sales gains during the remainder of the year. Stocks of Maxwell cars in dealers' hands average approximately the same per dealer as at this time last year. Chrysler stocks in dealers' hands are entirely sold, demand for Chryslers exceeding supply throughout the country.

RACING CAR ENGINES HAVE SMALL PISTONS

"A Great Change in Automobile Engine Design Has Come About During Last Few Years," Says Expert

"The remarkable records established in the recent Indianapolis Speedway race are in reality a triumph for the high speed motor of small piston displacement," explains Benjamin Jerome, chief engineer of the Oakland Motor Car Company.

"A great change in automobile engine design has come about since Ray Harroun won the first 500-mile race at Indianapolis thirteen years ago with a big 600-inch engine.

"Racing car motors have constantly been reduced in size and at the same time have had speed and endurance increased. Oakland has always advocated the small bore, long stroke motor and until very recently we have had the smallest cubic displacement six-cylinder motor ushed in standard construction.

"Smaller motors mean smaller and lighter reciprocating parts and these in turn mean reduced motor strains and bearing troubles and result in faster time. A stock model Oakland coupe still holds the speed record on the Pacific Coast from Los Angeles to San Diego.

"Smaller motors, in addition, make for economy. With high speed, light weight and perfect lubrication, you likewise obtain smooth operation.

"The Oakland motor also is similar to those used in racing cars, in that both employ force-feed lubrication through a hollow crankshaft, insuring positive oiling at all speeds and under all conditions. Centrifugal pump for water is also common to both Oakland and racing cars."

If you are about to buy a car it will pay you to read this *TWICE*

When you pay between $2,000 and $3,000 for a car, will you consider it as an investment or an expense?

How about depreciation?

Have you so much money that $2,000 or $3,000 wasted won't matter?

—Or put it this way.

Is a car that gives you 10,000 miles of satisfactory service all you want?

Before you buy any car, why not let us show you the merits of the Studebaker—a car that provides every essential comfort and convenience of the perfect automobile.

—And as for upkeep cost and depreciation.

We can show you affidavits to prove that Studebaker cars have given upwards of 475,000 miles of satisfactory service.

Surely, this is a safe car for you to buy.

Jameson Motors, Ltd.

"The Service Garage"

740 BROUGHTON STREET

Startling Mileage with Low First Cost

The Mark of Quality

Light car owners to whom low first cost is important find outstanding value in the Firestone 30 x 3½ Fabric Tire.

Priced to meet the approval of the most careful buyer, the Firestone 30 x 3½ Fabric also gives mileage that places it on the pinnacle of tire economy.

The Firestone user not only pays the least for every tire mile, but he enjoys more comfort, better traction and freedom from trouble that creates all-around satisfaction.

For real economy buy your tires the Firestone way—most miles per dollar.

Firestone

FABRIC TIRES

MOST MILES PER DOLLAR

FIRESTONE PNEUMATIC **Thomas Plimley, Ltd.** FIRESTONE SOLIDS

Bad Road Conditions Often Cause of Trouble Even to the Experienced Motorist

IF the CHAINS CANNOT BE APPLIED IN the ORDINARY WAY, TRY the METHOD SHOWN AS A MEANS OF GETTING TRACTION.

The MORE the REAR WHEELS SPIN the DEEPER the CAR DIGS IN.

USING A PLANK TO GET OUT OF MUD OR SAND.

A HANDY BIT OF EQUIPMENT IS A BLOCK OF WOOD FOR the JACK

REO DEALERS REPORT INCREASE IN SALES

Distributors Reduced their Stock by 1,500 Vehicles in May, According to Factory Records

Distributors and dealers of the Reo Motor Car Company reduced their stocks by 1,500 vehicles in May, according to records at the factory in Lansing, Mich., which show that retail sales exceeded factory shipments by that number. A marked revival of the buying spirit is reflected in reports from all parts of the country received at the Reo factory from dealers, and a more optimistic outlook is expressed by retail merchants, the company reports.

Motor bus business is making daily gains, officials declare, and the new pay-enter type of bus, designed to meet the demand for feeders for electric railway lines, is in good demand. More employes are being added to the bus division constantly and a great deal of attention is being paid the development of this branch of the business.

Distributors and dealers report a great measure of public interest in the new vehicles. Increased buying in most parts of Canada and the United States is said by the Reo dealers to be the result of favorable political and economic changes.

As an example of the volume of business being transacted by Reo distributors the company points to the fact that one distributor received a trainload of forty-three freight cars laden with Reo vehicles recently.

Another forty-four-car train carrying Reo cars exclusively will soon be shipped to the same distributor. When that shipment arrives he will have received his forty-fourth trainload of automobiles from the factory since his company has handled the line.

Since the touring season got under way and roads in some of the more inaccessible parts of Canada became clear, retail buying, dealers say, has increased substantially. Continued demand is expected throughout the Summer and most of the merchants are anticipating a comfortable volume of sales during the Fall months.

How to Handle Car When Stuck in Mud

Even the Seasoned Car Driver Gets Into Difficulty Due to Bad Road Conditions and Is Sometimes Puzzled What to Do—When Stuck in Mud to the Hubs It Is Often Possible to Rock the Car Out—If Stuck in Sand, Good Plan Is to Deflate Tires

By H. A. TARANTOUS,
Member of Society of Automotive Engineers.

VERY often even the experienced driver gets into difficulty due to bad road conditions—deep mud or sand. Experiences of this kind are so rare to many of us that when they do come up it is hard to remember what was done on a similar occasion before. Getting stuck in the mud and reversing out may sound simple enough, but so many forget that you may be able to back out slowly without spinning the wheels, whereas getting out by going ahead may not be possible.

To spin the wheels in mud or sand is futile. The spinning only makes the wheels dig deeper. When stuck in mud to the hubs perhaps it often is possible to rock the car out. It takes one man outside and one at the wheel to do it, but by slowly rocking the car and notifying the driver to let the clutch in slowly when the wheels have gone back almost to the top of the hole, it sometimes gets the car out.

The average driver does not carry special equipment or planks of wood along with him, but he generally does have his chains, which he can put on if he has enough room to jack up the axle. These usually do the trick. They should be applied in the usual manner and not wrapped around the tire in just any fashion, because this usually results in the chain getting tangled in the brake mechanism.

Brush is a good aid to getting out of mud or sand. If you get enough of it under the wheels there usually is enough traction gained to get the car out. Always remember the rule—spin the rear wheels as little as possible. That means do not let the clutch in harshly and open the throttle slowly. If the engine stalls it is better than digging the wheels in another six inches.

A plank, if you have one near, is a good thing to use. You must get the plank under the tire so that there is no chance of the latter slipping off sideways. That means you must watch the front wheels. One plank under each wheel usually will do the trick, but you cannot put the plank under if the wheels are so far down that a jacq cannot be used effectively.

Rope, burlap bags, anything that looks as though it might offer traction should be used in an emergency. In sand the veteran motorist often is seen to deflate the tires. It works.

Be sure to carry the small block of wood along so that the jack may be rested upon it; for, if the ground is soft, the jack will sink unless it rests against a fairly large flat surface.

A scheme often resorted to, but which must be done with some care, is to attach a pair of chains so that the chains wind up on the tire.—Copyright, 1924, International Feature Service, Inc.

FORD MOTOR COMPANY USES CHAMPION PLUGS

Factory Equipment on All Cars Produced by Ford Since 1912—Largest Manufacturers in World

Champion spark plugs have been factory equipment on all cars produced by the Ford Motor Company even since 1912, when they were first adopted. This includes both Fords and Lincolns, as well as Fordson tractors.

During that interval more than 35,000,000 Champion spark plugs have been bought by Henry Ford for his products. Every week for years trucks from the Champion factory at Toledo have made special trips over the Dixie Highway to the Ford plants in Detroit, carrying thousands upon thousands of these spark plugs. The Canadian Ford plants at Ford are served by the Champion Spark Plug Company of Canada, Ltd., of Windsor.

Champions today are regular factory equipment on the entire range of motor cars from the Ford to the Rolls Royce, the highest-priced motor car built. More than seventy per cent of all cars built to sell at $2,000 or higher are factory equipped by the Champion Company. These include such widely known and high quality makes as the Packard six and eight, Peerless, Pierce Arrow, Locomobile and Cunningham, as well as the Peugeot, Fiat, Isotta Fraschini and Minerva, among cars manufactured abroad.

For more than ten years the company has been the largest manufacturer of spark plugs in the world. In 1923 it produced more than 35,000,000 plugs, which is two-thirds of all the spark plugs made. Champions outsell even locally manufactured spark plugs in practically every country where the automobile has penetrated.

Four years ago Dr. J. A. Jeffrey, an internationally known ceramist, and president of the Champion Porcelain Co., of Detroit, which manufactures all cores used in Champion plugs, discovered in the mountains of California the only known supply of sillimanite, a new mineral, which has materially increased spark plug efficiency. According to A. J. Hayes, general sales manager of the Champion Spark Plug Company of Canada, Ltd., this mineral is the greatest contribution to electrical insulation discovered in the last decade. Cores made from it are almost impossible to break in the hardest service. It possesses tremendous resistance to electrical currents and to extremes of heat and cold. Its development has permitted the company's engineers to design thir plugs with a special tip, known as the "petticoat," which becomes so hot in the cylinders that carbon cannot form on it and consequently lessen the efficiency of the gasoline explosion. At the same time, there is no pre-ignition. The combination makes for a more forceful and complete explosion of the cylinder's gaseous mixture than has ever been possible before, says Mr. Hayes.

Here's a new bit of scientific household economy. Instead of sending the rug to the cleaners, sprinkle talcum powder on the grease spot and press it with a hot iron. Then let the vacuum cleaner do the rest. The cleaner will swallow the grease spot.

The highest peak in New Zealand is 12,350 feet high.

STORAGE BATTERY PLATES MODELED AFTER BRIDGES

Between batteries and bridges—or batteries and fighting masts—any relationship would seem impossible. Yet, in the famous Diamond-Grid plates of the Philco battery the same fundamental engineering principle is employed to obtain maximum strength, according to Mr. George Weller, of the Weller Auto Supply House, local distributor for the Philco batteries.

"Every car owner knows or should know," said Mr. Weller, "that the life of his battery—whether it lasts him six months, two years or five years—depends on the life of his plates. And their life, in turn, depends on how long they can stand the constant punishment of day-in, day-out service.

"A battery plate, as you perhaps know, consists of a framework of lead—called a grid—on which is pasted the active, power-producing chemicals. The grid really serves a double purpose—a support for the chemical and a conductor for the current.

"Every time you throw on the starter, these grids in your battery are subjected to a tremendous shock—the result of violent chemical action in the plates. And every time your car goes over a bump there's an additional shock.

"The ordinary battery plate contains what is known as a 'bar grid'—that is, it is made up of a series of perpendicular and horizontal lead bars crossing at right angles. That means they are braced in only two ways, horizontal and vertical. A strain or shock from any other direction meets little or no resistance. That's why buckled, twisted, warped and short-circuited plates are so frequent in ordinary batteries.

"Now take the famous Diamond-Grid plates of the Philco battery. They are buttressed—not in just two directions—but in every direction against shock and strain. No buckled plates. No short-circuiting.

"Everywhere you look—on bridges, derricks, scaffolding, trestles—in all engineering work where maximum strength is demanded—you will find this diamond form of construction. Engineers the world over recognize it as the strongest type.

"But superior strength is not the only advantage of the Diamond-Grid plate. The framework is double latticed to lock the active, power-producing material on the grid. That means the front and rear bars of the grid are 'staggered'—made to cross each other—thus holding the active material tightly in place."

According to estimates of state officials, hunters in Kansas killed 4,000,000 jack rabbits in the past year.

IN ALL THE WORLD NO CAR LIKE THIS

"Look, Mike—and Daddy says it'll still be shiny when I'm a big girl"

Baked Enamel Finish

THE Jewett Brougham is a flashing beauty. Has a brilliant finish all over the car—enamel, baked at high temperature. It will last for years.

Its full 50 h.p. motor gives you "peppy" Jewett performance—its rugged chassis proves its advantages over light, flimsy construction. Drive this 5-passenger beauty—today! [636-2]

Touring	$1,795
Brougham	$2,370
Sedan	$2,810
Coupe	$2,150
De Luxe Touring	$2,065
De Luxe Sedan	$2,810

Disc Wheels $40 Additional
Prices at Victoria, Tax Paid

EVE BROS.
Paige-Jewett Distributors, 835 View Street
Phone 2552 Night Phone 5451X

JEWETT
PAIGE BUILT SIX

Authorized Harrison Radiator Service Station

AUTO RADIATORS
RE BUILT CORED PAIRED

Vancouver Island Distributors for the Harrison Hex. and Boblett Radiator Cores

BURGESS BROS.
Auto Fender, Body and Radiator Specialists
1901 Government Street Phone 2287

No. 6 Oldsmobile

Greater Speed

Put in a full set of new Champion Spark Plugs. Get out in the open and "step on it."

You will find your car capable of much greater speed. Your engine will perform better in every way. All sluggishness will disappear. Pick-up will be much more rapid. You will save in oil and gas.

This is because Champion is the better spark plug. It is better because it delivers a full, intense spark to the firing points under all driving conditions for a much longer period.

The Double-Ribbed Champion sillimanite core is practically immune to breakage. Its great strength makes it possible to use the exclusive semi-petticoat tip which remains free from carbon. Insulation of the electrode is complete, making certain that the full spark is always delivered.

The seven Champion types provide a correctly designed spark plug for every engine. You will be following the example of millions of motorists, if you install dependable Champions by the full set at least once a year.

Champion X costs but 80 cents. The Blue Box 90 cents. More than 8,000 Canadian dealers sell Champions. Any of them will allow you to compare Champions with other Spark Plugs

Champion is the standard spark plug for Ford Cars and Trucks and Fordson Tractors. Recognized by dealers and owners for 13 years as the most economical and efficient spark plug. Sold by dealers everywhere.

Champion Spark Plug Co. of Canada, Ltd.
Windsor, Ontario

CHAMPION
Dependable for Every Engine

THOMAS PLIMLEY, LIMITED
For All Types of Champion Plugs

CONSTANTLY IMPROVED
BUT NO YEARLY MODELS

There are obvious benefits to the purchaser in Dodge Brothers policy of making constant, gradual refinements in their product instead of changing from one design to another year after year.

Chief among these is the fact that the car may be operated throughout the full limit of its usefulness without the extra depreciation loss which results from a rapid succession of radically different models.

A. E. Humphries Motors Ltd.
Phone 479—Corner View and Vancouver Streets

MAXWELL

How You Can Prove The Good Maxwell Is The Best Buy

We say—and owners back us—that the good Maxwell is the best buy on the market today.

This straight-from-the-shoulder statement is made without qualification, largely because of four vital considerations:

Fuel economy, tire economy, maintenance economy and resale value.

These are four factors that must, necessarily, play a big part in the purchase of a motor car, if the choice is to be a wise one. We suggest you compare the good Maxwell on this basis, even with cars selling at a higher price.

THOMAS PILMLEY, LTD.
Broughton Street at Broad

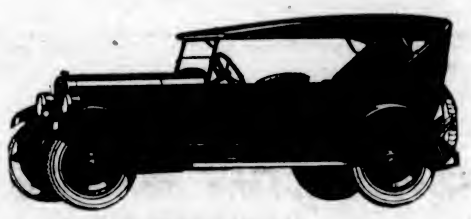

The Good MAXWELL TOURING CAR

Smooth Roads to Everywhere

Lakes, Hills, Mountains and Seashore—all within reach by motor in comfort, in quick time and secure tranquility of mind. Delays are prevented and the smoothness of the road is assured by

"GUTTA PERCHA" CORD TIRES
"Quality all Through"

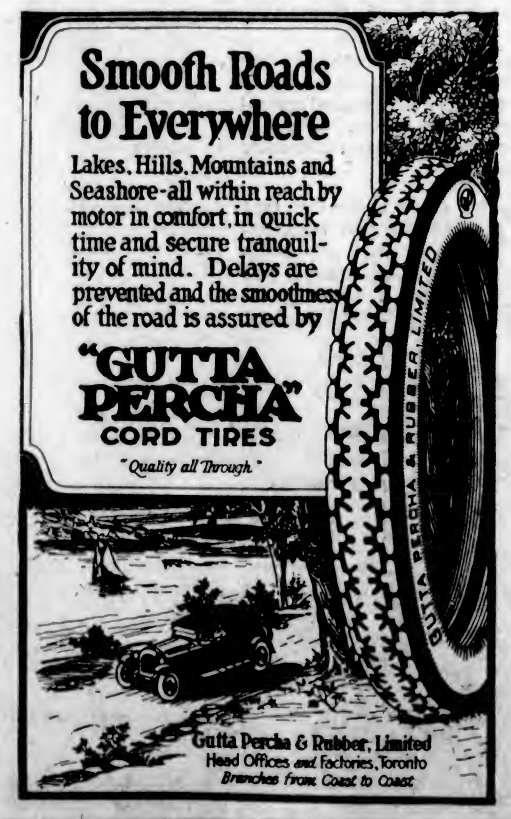

Gutta Percha & Rubber, Limited
Head Offices and Factories, Toronto
Branches from Coast to Coast

One heard a good deal of French spoken at the reception given a few days ago by Lady Margaret Boscawen at the Forum Club to give her friends the opportunity of hearing two French artists, Mademoiselle Germaine Sanderson and Madame Medeline Grovlez. Among the people who listened to Mademoiselle Sanderson's lovely voice, accompanied by Madame Grovlez at the piano, were Mrs. F. N. Beardmore, Mrs. Huntley Drummond, Lady Carns Rasch, Lady Egerton, Lady Falmouth, Miss Douglas Pennant, Mrs. F. C. Wade and others.

Eels recently plugged the water pipes of a New England town.

Medical System of the British Army Defective

New Issue of Books Dealing With Tactical and Strategical Errors of Service During War Emphasizes Lack of Co-Operation Between Combatant and Medical Staffs—Closer Liaison Called Vital Need

LONDON, July 12.—Lessons from sins of omission and otherwise, in the medical services during the war, have been compiled into an eleven-volume edition of The Official Medical History of the Great War, recently issued. They should furnish the basis for the reorganization of the medical staffs of the forces of the great powers on a level with modern science, say the editors of this voluminous work.

The books deal frankly with the tactical and strategical errors of the medical service in the war, notably in areas typical of Middle Eastern conditions. No attempt has been made to gloss these errors. The lack of co-operation between the combatant and medical staffs is frequently noted, and it in this that the editors find the greatest lesson.

Although in some respects faulty administration was a factor in the breakdown of the medical services in the Dardanelles, Mesopotamia and East Africa, the chief lesson to be learnt from the study of the campaigns, say the editors, is the need of a close liaison between the medical administration and the general staff from the outset, and clear and definite preparations before the campaign is begun to meet all possible contingencies. Too often in the last war the medical service was found to be totally inadequate because the medical staffs had no clear idea of what was to be expected of them, or the possible extent of the campaign upon which they were engaged.

Dardanelles Example

The Dardanelles operations were an example, it is shown, of the necessity for establishing large general hospitals near the scene of operations and for providing a sufficient number of steamers and small craft for the evacuation of sick and wounded when the fighting takes place on or near water.

In Macedonia the dominant feature was warfare in mountainous country or in river valleys, the hotbeds of malaria. In this sector the percentage of hospital beds to the number of troops reached the largest proportion, that of one in three. Malaria was rampant here, and, while the medical service was handicapped by lack of scientific knowledge, it also failed to protect the troops by a lack of proper equipment on the spot.

The medical administration in Mesopotamia during the early period of the campaign was dulled by many years of economy practicing in peace time in India. This explains why the ambulance wagons and cars, hospital steamers and other equipment provided for the services in France were not even asked for by the headquarters of the Indian Expeditionary Force. They were unaccustomed to their use.

Deplorable Inefficiency

The most deplorable inefficiency was in the actions for the relief of Kut-el-Amara. At that action the medical service found itself with only fourteen sections of field ambulances, instead of the authorized thirty. When the operations toward Kut were started no strenuous efforts had been made to reinforce the medical units or to prepare a plan for the evacuation of the sick and wounded. The battles of Shaikh Saad, Wadi and Hanna still remain a nightmare to those who took part in them. The wounded lay out over night and many died from exposure. Those collected could not be properly housed or treated. They were evacuated to the base on any available boat and arrangements at Basra for the disembarkation of the reinforcing divisions were defective. When the divisions arrived large convoys of sick and wounded were coming down the Tigris. The steamers met at Basra and confusion prevailed. Officers and men wandered about in mud trying to find their way to new camps at Makina and Magil from vague directions given them by other overworked officers.

TIME TO TRADE IN AUTO, SAYS DEALER

"Next Few Years Will Witness Complete Reversal of Idea of Frequent Trade-Ins," says Humphries

How long does it pay to drive a car before trading it in? Is the owner better off to trade in his car at the end of the first or second year, or to drive it for several years?

The frequency of the discussion of this topic indicates changing viewpoint on the part of car owners generally.

"There is no question in my mind that the next few years will witness a complete reversal of the idea of frequent trade-in," said Mr. A. E. Humphries, of the A. E. Humphries Motors, Ltd., local Dodge distributor, in speaking recently on this subject. "The pendulum has reached the limit of its swing in one direction and is now gathering momentum in the opposite.

"Car owners for a long time seem to have taken it for granted that it would be to their advantage to trade in their cars before the "newness" wore off.

"After several costly experiences of this kind, car owners should have reached the stage where they are questioning the soundness of this practice. Analysis has convinced them that they would be money ahead by keeping their cars several years instead of disposing of them at the end of a year or two of service.

"Figures on used car values give the depreciation of the average motor car during the first year as 40%. Over a period of two years, however, the annual depreciation is only 30%; while over a period of three years the annual depreciation is reduced to 25%, and the depreciation per year continues to decrease with the number of years the car is in service.

"In the light of these statistics, motorists are becoming converted to the idea of buying cars that are built to give them many years of service."

AL RITCHIE PULLS TEN TONS BY NECK

Strong Man, With Aid of Overland Car, Pulls Parade of Wagons by Neck

Al. Ritchie, the strong man, who is making a circuit of theatres throughout Canada, uses a standard stock Overland model 91 touring car in his sensational street parades. Ritchie stands in the back seat, braces his body, then with a rope around the back of his neck pulls a load of from 10 to 15 tons.

"Tex," as he is better known, arranged to use the Overland car for this sensational demonstration of power and strength because of the great and steady flowing power of the Overland motor, its smooth running qualities and because of its wonderfully strong rear end and axle.

"It is a terrific strain both on the car and upon me, to pull up-grade a load of 10 or 12 tons. The rope which I have around my neck buries itself into the muscles and I must have a car that can develop sufficient power from a dead start to pull the weight that is behind me. That car must have a steady clutch, a clutch that does not grip and jerk, and it must have an engine which can get down and pull.

"In a recent demonstration I pulled the entire rear end out of a car. It wasn't an Overland, I might say, and with the unusually strong rear end that the Overland now has, its big axle and wonderful power plant, I never worry when I am standing in the back seat of an Overland and give the signal to go."

Rim Logic

To properly replace a rim after the tire has been changed do not tighten lug fully before going to the next. The correct way is to tighten one lug a little, then the opposite a little, and so on until they are all snugly in place. If each lug in turn is tightened all the way, the rim is likely to go on a little askew, and this causes squeaks and general looseness, perhaps to the extent of the rim working off.

STANDARD OF TIRE SERVICE IS RAISED

Elimination of Lost Time and Waste at a Saving Undreamed of a Few Years Ago

"Production of Goodrich tires is being accomplished through the elimination of lost time and waste at a saving which was undreamed of five or six years ago," says Mr. A. McGavin, local Goodrich tire dealer. And the fact remains that probably the most astonishing thing about this economy is that with the advance of efficiency in manufacture has come a steady improvement in the product. The result is that the standard of service for tires has been considerably raised over what it was a few years ago.

"In the old days one of the biggest items of waste in tire manufacture came in the fabric that the tire builder trimmed off. This item was also a very important gauge to the quality of the tire, for the tire builder who had a large trim was stretching his plies too much, making the tire carcass too tight and susceptible to breakage under strain. On the other hand, the tire builder whose trim was practically negligible was not stretching his plies tight enough, and the result might show in a wrinkled ply, which in the end would weaken the carcass."

Since the advent of mechanical tire building it means the product becomes more uniform and labor is not such a factor governing tire quality. Today in the Goodrich factory detailed records are kept of the number of ounces of fabric trimmed from each tire by each building machine operator. These figures are constantly checked by inspectors and waste specialists, who are able to correct the machine or builder when the slightest variation occurs. In this way the high standard of quality that is so consistently shown in long mileage records is maintained in every Goodrich tire produced.

WILLARDS FAVORED IN INDIANAPOLIS RACE

Much Credit for Winning of National Classic Is Given to Racing Car's Battery

An outstanding side light on the recent Indianapolis speedway race is the fact that all of the ten drivers that sped "into the money" had Willard threaded rubber storage batteries in their cars. In fact, from the winner, Joe Boyer, down to the driver that finished seventeenth, all carried this make of battery, according to Willard announcements.

Preference of veteran race drivers for Willard batteries is becoming a matter of speedway tradition. Seven cars, including the winner in the race last year, carried them. The winner the year before last also had one, it is stated.

Much of the credit for winning goes to the battery in a racing car, because it has to stand the burden of firing the motor without the aid of a generator to keep it charged. Generators mean added weight to carry, and their operation necessitates an extra cam shaft, bearings and moving parts, all draining power from the motor that could be better used in driving the car. So the battery has to stand the strain alone, it is pointed out.

It is estimated that the Willards in the race each gave out more than 5,000,000 sparks in covering the 500-mile course.

All United States mail planes are to be equipped with wireless.

Equip your car with Hasslers

THEY are the only shock absorbers that will properly function with the construction of Ford car springs. This is a plain statement of fact backed by experience and every test of mechanical practice.

If they are not Hasslers they are not the best. Hasslers have proven by the tests of years of actual road use to function positively under every condition—to absorb the shock of every kind of bump, jolt or side-sway in rough travelling—and they are the only shock absorbers applicable to Ford cars which stand up to these tests.

The Hassler ten-day trial plan eliminates all doubts.

Ten-day trial offer

It's no trouble at all to try Hasslers; quickly installed—or taken off in a few minutes. No alterations on car. Ten-day trial if preferred. Your money refunded if you say so.

Robert H. Hassler, Limited,
Hamilton, Ontario.

14

Ride on **Hasslers**

HASSLER Shock Absorbers PATENTED

Mr. Car Owner—

Do You Know Your Upper Cylinders Are Running Without Lubrication?

MIRACLE OIL

Has Definitely and Positively Accomplished Upper Lubrication.

The present splash system of lubrication commonly used in cars of today, works perfectly on the lower half of the cylinders only, leaving the upper part of the cylinder absolutely dry where friction and heat are greatest. This causes rapid wear of the upper cylinder walls and piston rings, and allows the gases to escape down past the piston rings.

The net result is loss of compression, loss of power and destruction of the lubricating qualities of the oil in the crank case, which in a short time will necessitate the reboring of cylinder walls and the applying of oversized piston rings to restore compression.

MIRACLE OIL is poured into the gasoline two ounces to five gallons of gas. Unlike any other oil it lives through the explosion, being sprayed thoroughly over surfaces never before reached by any other system of lubrication. Miracle Oil lubricates valves, valve stems and upper cylinder walls, eliminating friction where friction is greatest.

Sold at All Garages, $2.25 per Quart, Which Is Sufficient for 80 Gallons of Gasoline

Grey Murray Company
British Columbia and Alberta Distributors
2013 Oak Bay Avenue Phone 5964

WILLYS-KNIGHT

Master of Mileage

FIFTY thousand miles in a Knight—without once having a mechanic fuss with the engine . . . that is a common experience among Willys-Knight owners. The fact is, that in all the ten years Willys-Knights have been going out into the world, no Willys-Knight engine has been known to wear out!

Ask your nearest Willys-Overland Dealer for Free Booklet "Advantages of the Willys-Knight Sleeve Valve Motor."

Touring $1725
F.O.B. Factory Toronto, Taxes Extra

THOMAS PLIMLEY, LTD.
Broughton Street at Broad

Gregory

TIRES AND TUBES

We make—right here in British Columbia—just as good Tires and Tubes as are made in the world. Try a Gregory. You'll Say We're Right.

Gregory Tires are Thoroughbreds. They hold up their heads with any Tire on the market. There's nothing but the best in them—the best of rubber—the best of cord fabric—the best of everything.

Every Gregory Tire Is Fully Guaranteed—As Complete a Guarantee as on Any Tire Made.

Gregory Tires are Dependable. They're made right—by British Columbia men in a British Columbia Factory—declared by tire experts to be equipped equal to the best Tire Manufacturing Plant on the continent—turning out a product second to none. Gregory Tires Give Satisfaction. The cord fabric is superfine quality—it is thoroughly impregnated in every fibre—its resilent tread gives full mileage—lasts the life of the cord.

Gregory Tires win on Merit and Worth, but should appeal especially to Western Canadians because they are made in Western Canada.

AT ALL DEALERS

The Gregory Tire & Rubber Co., Ltd.

Factory, Port Coquitlam, B.C.
OFFICES
375 Dunsmuir Street, Vancouver, B.C.
VICTORIA OFFICE
1004 Blanshard Street
BRANCHES AT:
Calgary, Edmonton, Regina, Saskatoon and Winnipeg

DEALERS AND GARAGE MEN
Get in touch with our Sales Manager. Get his proposition on Gregory Tires.

A WORD TO CAR OWNERS
Insist on Gregory Tires and Tubes. If you can't get them write us.

Scientific and Industrial Development

The Centenary of Lord Kelvin

The plantation of Ulster was effected in the reign of James I. To the original settlers were added from time to time others, who in the main consisted of those who resented the then practically universal demand made by priest, presbyter and king that men should think to order. These immigrants, whether Unitarians, Quakers, Presbyterians, Independents or Churchmen, found in Ulster a home where thought was nearly as free as in Holland. To the soil thus attuned to mental development migrated in 1641 three Scottish brothers Thomson, of which one named John settled near Ballynahinch, where his successors occupied a farm for some 250 years. On this farm was born James Thomson, the father of Lord Kelvin, and himself a man of very exceptional ability and strength of character. By working part of each year at home, James Thomson managed to earn sufficient to maintain himself at Glasgow University during the Winter months, and from this University he graduated in 1812 and settled in Belfast, where Lord Kelvin was born on June 26, 1824. From the foregoing it is very evident that Lord Kelvin conformed with the maxim that "a man cannot be too careful in the choice of his ancestry." A correspondingly favorable environment was secured when eight years later the whole family migrated to Glasgow, where his father had been appointed to the mathematical chair.

Perhaps the most fundamentally important of his contributions to engineering progress had to do with thermodynamics. Today it is difficult to realize that before 1850 the doctrine of the conservation of energy was not included amongst the recognized maxims of science. Some great generalizations met with instantaneous acceptance, as did Newton's hypothesis of universal gravitation. Others like that of the conservation of energy, which today appears almost intuitive had to fight for recognition through long decades.

As far back as 1798 Benjamin Thompson (Count Rumford) had described experiments which all but conclusively showed the error of the then prevailing doctrine that heat was a material fluid, and in 1799 Davy made the proof irrefutable, and, like Rumford, returned to Newton's view that heat must be a mode of motion. Error, however, proverbially dies hard, and never more so than when mathematically entrenched.—Engineering.

The Admiralty and the Inventor of the Compass

As is common knowledge, Lord Kelvin effected most fundamental improvements in the construction of the mariner's compass. Some sixty of his instruments were installed on various naval vessels. Of the official reports called for, one only made some slight objection, eight said they had insufficient experience, and the remainder were enthusiastically favorable. The Admiralty, however, suppressed all but the one unfavorable report. This abuse was ultimately exposed by Lord Fisher. In contrast with this, Lord Kelvin desired an extension of his patents for the mirror galvanometer, the cable companies treated him very fairly, although considerable pecuniary interests were at stake.—Engineering

Testing Insulation

A new instrument called the aislometer has been developed for line insulator testing, which has given very good results when applied to lines in Europe. It is simply a light, portable electrostatic indicator mounted on an insulating stick in such a way that its two terminals may be applied to the hardware (or cement) of an insulator (or shell), utilizing the part of the line voltage existing across the insulator to give an indication of its condition. As this constitutes a test at from 4,000 volts to 25,000 volts per disc (in the case of strain and suspension insulators) and determines the performance of the insulators under actual working conditions, it is independent of ordinary atmospheric conditions and disturbing influences that may invalidate other tests. This is especially the case in testing Hewlett-type insulators, which usually appear good when tested with a megger, although they may be punctured. The instrument operates something like an electrostatic voltmeter, but utilizes a special construction, which makes its indication adjustable as regards the voltage to ground as well as for the voltage between terminals, thus allowing it to be calibrated according to the voltage that exists on the different units of an insulator string.—Elec. World.

Flood Reservoirs for the Seine

Special efforts are being made in France to popularize the idea of preventing future flooding of the Seine by the construction of vast storage reservoirs. The proposal has been meeting with increasing support on the ground that the reservoirs would afford an efficient protection for the entire valley of the Seine, while the works now being put in hand would do little more than reduce the liability of Paris to be flooded. At the same time, the reservoirs would serve for irrigation and other purposes, such as the production of energy. A further argument in their favor is that the reservoirs would be established in regions where the land is of little value. Nevertheless, there have been certain objections to the scheme, and as a reply to them a report has just been issued upon the results obtained with the five huge reservoirs which were constructed in the Miami basin in the United States after the partial destruction of the town of Dayton in 1913. It is declared that the reservoirs have rendered the town completely immune from inundations. Three reservoirs, having a total capacity of 900 million cubic meters, would, it is urged, be sufficient for the protection of the Seine valley. The cost is estimated at 680 million francs.—The Engineer.

The "Proto" Mine-Rescue Apparatus

An important item included among the numerous interesting exhibits of Messrs. Siebe, Gorman & Company, Limited, 187 Westminster Bridge Road, S.E.1, in the Palace of Engineering at the British Empire Exhibition, is the "Proto" breathing apparatus for recovery and rescue work in mines after fires and explosions. The apparatus, of which Messrs. Siebe, Gorman are the manufacturers, is now well known and widely used both in this country and abroad. It has, in fact, been adopted by the principal mine-rescue stations throughout the world, as well as by numerous fire brigades, gas works, chemical factories, etc., where it is employed to enable work to be carried on in non-respirable atmospheres. The apparatus is made under the Fleuss-Davis patents and its latest form is illustrated in Engineering this week.

The breathing bag is worn in front, while the oxygen cylinder fits into the hollow of the back, so that it projects as little as possible beyond the shoulders. As a result of this arrangement, a man wearing the apparatus can proceed along a low mine road or seam, and, if necessary, can crawl through an aperture only fifteen inches square. The apparatus is carried by means of a strong leather and canvass harness, which fits over the shoulders and round the waist of the wearer. The total weight of the equipment, fully charge, is thirty-seven pounds, and this load is about equally divided between the front and back portions.

It will, of course, be understood that, in this apparatus, a given quantity of air is breathed over and over again, the exhaled carbon dioxide being chemically absorbed, and the oxygen supply replenished from the cylinder. The wearer is provided with a mouthpiece shaped to fit between the lips and the gums, and with a clip which fits over the nose, so that respiration takes place by the mouth only. The mouthpiece is connected by two corrugated tubes to a breathing bag made of vulcanized indiarubber and protected by an outer bag of tanned canvas; the mouth of the bag is closed by metal clamps and wing nuts. The tube carrying the expired air is fitted with a light mica valve which allows the air to pass into the bag, but prevents it from returning in the opposite direction when the wearer inhales. Inside the bag is a rubber partition, which extends almost to the bottom, where the absorbent chemical, which is mainly caustic soda, is carried. The exhaled air traveling through the bag must pass down on one side of the partition, through the absorbent material which removes the carbon dioxide and up on the other side. The purified air leaves the bag through an outlet at the top on the right-hand side and travels through an inverted U-tube into a metal container, in which it flows round an inner closed chamber filled with crystals of sodium phosphate. These crystals melt at 95 deg. F., and in melting cool the air, from which heat is absorbed to supply the latent heat of fusion. The sodium phosphate, it should be pointed out, does not require to be renewed, since it recrystallizes when the apparatus is out of use and the temperature falls sufficiently. Heat is, of course, radiated from the walls of the cooler if the temperature of the external atmosphere is lower than that of the air contained in the apparatus, but the cooling effect of the chemical is particularly useful when the apparatus is being used in a hot atmosphere. The air leaves the cooler through a valve opening outwards and returns to the mouthpiece through the corrugated tube being continually circulated in this way.—Engineering.

Calcium Arsenate

Calcium arsenate is a youthful chemical product, but during the short period of its existence the development of methods of production have made rapid strides. Whereas it required a plant costing $250,000 for its manufacture, we are now told by R. R. Coad, Government expert in charge of boll weevil control investigations, that there is being worked out a process by which calcium arsenate can be produced in a plant costing very much less. The greatest obstacles to this goal have been removed and there remains only the working out of the mechanical problems, which may require months or a year. Speaking to a committee of Congress, Mr. Coad said he expected to see calcium arsenate produced at a price that it could sell at six or seven cents a pound instead of an average price of sixteen cents at which it sold to the farmer last year. The manufacturing process which Mr. Coad announces will cheapen calcium arsenate was confronted with a puzzling difficulty until the airplane gave the clew to its solution. The calcium arsenate stuck to the sides of the mill in grinding. The airplane experiments in which like electric charges were employed to disperse this chemical after it was released from the plane had demonstrated that calcium arsenate could be electrified. This knowledge was applied to the mill difficulty. A positive charge of electricity was given the mill whereupon the calcium arsenate did not stick to the sides, indeed could not be made to adhere.—Mfrs.' Record.

An apparatus has been perfected which automatically registers the amount of salt in sea water, thus making possible more accurate knowledge of the paths of ocean currents. It is also expected that it will aid in detecting the approach of icebergs. It is an electrical device developed by the United States Bureau of Standards.

Since the native dog of Japan is worthless, it has gradually been replaced by dogs of foreign origin.

After-Eating Distress

and all forms of stomach trouble, such as gas, pains, acid, sour, burning, stomach, are all relieved in two minutes by taking Jo-To. Jo-To sold by all druggists. (Advt)

Try the Comfort of the Bright Airy Rooms

At the Cecil

Blanshard Street, Next to Public Library
Phone 1318-O

July Stocktaking Sale on Used Cars

SPECIAL INDUCEMENTS

Small Cash Payments Guarantee — **Easy Terms No Term Charge**

Chevrolet Superior Touring, 1924; run 700 miles. With licence	$875	Chevrolet 8 for	$550
Chevrolet Superior Touring, 1924	$675	McLaughlin 4 for	$400
Chevrolet Superior Touring, 1924	$625	Ford Touring, 1921, good order, new paint	$375
Cadillac 4-Passenger, 8-cylinder, type 61. Like new	$3,000	Ford Touring, 1922, for	$400
Chevrolet Touring for	$200	Ford Touring, 1922, like new, for	$425
Chevrolet Touring snap for	$250	Overland Four for	$450
Chevrolet Touring for	$300	Maxwell Touring for	$200
Chevrolet Touring for	$350	Overland 90 for	$475
Chevrolet Touring for	$400	Cadillac, type 59, 7-passenger, for	$3,000
Chevrolet Touring for	$440	Cole 8, 7-passenger, for	$1,250
Baby Grand, a real buy for	$425	Hudson, 7-passenger, for	$500
F. B. Chevrolet for	$600	Hudson, 7-passenger, for	$850
F. B. Chevrolet, like new, for	$850	Chalmers 6 for	$600
McLaughlin 7-passenger for	$750	Maxwell 1-ton Truck, ½-cord body	$400

Call and Have a Demonstration

Begg Motor Company, Ltd.

937 View Street — Phones 2058-2059

As Steady As A Clock Over The Rougher Roads

The Phaeton

Chrysler has pioneered the way to an entirely new degree of performance and economy in motoring—a high speed range from 2 to over 70 miles an hour, combined with gasoline economy safely over 24 miles per gallon, and extraordinary oil economy, due to the Chrysler oil-filter, which cleanses and purifies all the oil in the crankcase once in every 25 miles of driving.

The Chrysler Six

Pronounced as though spelled Crisler

There is nothing radical about the new Chrysler Six except the amazing results of its engineering. There is nothing sensational about it except the extraordinary new standards established by its performance.

The Chrysler Six reaches such a new perfection in low center of gravity and weight distribution that, even over ruts and cobbles, it can be driven in comfort at 60 miles an hour and upwards.

You'll find, when you ride in the car, a steadiness and solidity never before achieved except in cars far heavier.

THOMAS PLIMLEY LIMITED

Broughton Street at Broad

BUCHANAN'S SCOTCH WHISKY

A GRAND SPIRIT

"BLACK & WHITE"

An Easy First

This advertisement is not published or displayed by the Liquor Control Board or by the Government of British Columbia.

USE

SIMONDS SAWS

Their teeth are of a toughness which makes them hold their keen cutting edge under every usage.

SIMONDS CANADA SAW CO. LIMITED
VANCOUVER MONTREAL ST. JOHN, N.B.

Plays and Players

Unusual Drama in "Woman on the Jury"

Big First National Production Showing at Capitol Theatre This Week Has One of the Largest and Most Capable Casts Ever Seen in a Picture—Headed by Sylvia Breamer, It Includes Lew Cody, Frank Mayo, Bessie Love, Mary Carr, and Others

A FIRST National picture is to be the feature this week at the Capitol Theatre. Within the past year or two this brand of entertainment has proved the best being made, as witness such phenomenal successes as "Flaming Youth," "Black Oxen" and many others.

In this instance the picture is "The Woman on the Jury," and it is meeting with similar popularity, for seldom has such a vividly gripping drama of life been presented on the silver sheet. It possesses a strong theme and a heart punch that keep the spectators keyed up with excitement throughout the entire production.

The courtroom is crowded; the hundreds of spectators are tense with suppressed excitement. The judge sternly watches for any outbreak of emotion. But everything is so quiet that the dropping of a pin would be audible in every section of the immense room.

The prisoner, a mere girl hugging a baby in her arms, sits beside her mother, tremblingly waiting for the verdict that undoubtedly will spell doom, for she is charged with murder. There is a single ray of hope for her—on the jury is a woman. Perhaps she will understand.

This is the dramatic atmosphere in which Harry O. Hoyt directed "The Woman on the Jury." But the courtroom episode is but one of the many powerful sequences which have been provided by the author, Bernard K. Burns, whose play ran for more than a year on Broadway.

"The Woman on the Jury" boasts of one of the largest and most capable casts ever seen in a picture. Headed by Sylvia Breamer, it includes Lew Cody, Frank Mayo, Bessie Love, Mary Carr, Myrtle Stedman, Hobart Bosworth, Henry B. Walthall, Jean Hersholt, Ford Sterling, Stanton Heck and many others of equal fame.

Director Hoyt, who adapted Colleen Moore's sensational "Flaming Youth," has proved in this new picture that woman was made for love, to love and of love, yet she must be trusted in return.

In this production Miss Breamer has the role of a young bride, spending her honeymoon serving on a murder trial jury, and she is responsible for most of the rich, dramatic moments of the film.

FACED HARDSHIP IN SHOOTING THIS SCENE

Players in "The Blizzard" Dare Terrific Snowstorm and Suffer From Exposure

Those in the cast of the William Fox production, "The Blizzard," which is showing at the Columbia Theatre for three days, commencing tomorrow, actually experienced the hardships on location which are indicated on the screen. They fought a blizzard in Northern Sweden, and Einar Hanson, the leading man, actually was caught in the milling midst of a stampeding reindeer herd.

The scene, according to the judgment of the National Board of Review, is one of the most outstanding ever filmed. Close-up views of the frightened animals as they leap into the freezing waters of a swiftly flowing stream, are said to be remarkable. Hansson was dragged by the lead reindeer for many rods, an incident which is clearly presented in the picture.

Another performer fell into an air hole in the ice and nearly drowned. Various experiences of a similar nature befell other players during the period of the filming, with the result that nearly all of the thrills in the picture are real thrills, as well as reel thrills.

"The Blizzard" was adapted from "The Story of a Country House," by Selma Lagerlof, the noted Swedish author who won the Nobel prize for literature. Mauritz Stiller was the director and a capable Swedish cast presents the story.

MUSIC LOVERS' NIGHT AT CAPITOL THEATRE MONDAY

The programme, as arranged this week by A. Prescott, conductor of the Music Lovers' Night at the Capitol Theatre, is one that no doubt all music-loving patrons will be glad to hear. The different numbers to be rendered during the feature film, "The Woman on the Jury," will be well fitted to the picture in all respects.

Some of the numbers to be rendered during the evening are as follows:

Overture—"Mikado" .....Sullivan
March—"Medinah Temple Shrine" .....Dixon
Selection—"Blue Paradise" ..Romberg
Waltz from "Blossom Time" ..Romberg

Mr. A. V. Thomas, the Capitol Theatre organist, has also arranged a special musical programme, which will be a great addition to the order of musical numbers.

As an extra added attraction in the evenings, Miss Dorothy Murray, triple gold medalist of Alberta Dancing Championship in 1924, will give two of her famous dances. Miss Murray comes with a splendid repuation, and dancing enthusiasts of this city will no doubt highly appreciate her capabilities.

AMUSEMENTS

The Screen

Capitol—Sylvia Breamer in "The Woman on the Jury."
Columbia—Einar Hansoon in "The Blizzard."
Dominion — "Changing Husbands," featuring Leatrice Joy.

The Stage

"Playhouse—"Bill's Kiddie."

A Scene From "The Blizzard," Showing at the Columbia Theatre for Three Days, Commencing Tomorrow.

Oto-Ophthalmological Society

PORTLAND, Ore., July 11.—Dr. H. F. Cunningham, of Vancouver, was elected president of the Pacific Coast Oto-Ophthalmological Society here today, and Vancouver was chosen for the 1925 convention.

MINING CAMPS ARE BACKGROUND OF PLAY

Reginald Hincks' Company Will Will Present "Bill's Kiddie," Something Different From Usual Run

For the coming week Reginald Hincks promises something entirely different in the form of a comedy of the mining camps with just the least touch of drama to the story. It is entitled "Bill's Kiddie," and the scene is laid in one of the old-fashioned mining camps where the law was the will of the inhabitants and where a broad-minded justice reigned supreme by virtue of its inflexibility. The cast remains the same with the exception of the fact that Miss Peggy Lewis is taking a week's rest, which everyone will concede has been well earned. Eileen Allwood will take her place in this production.

The feature picture this week is "Married People," starring Mabel Ballin.

Miami, Florida, spends $275,000 a year for tourist advertising.

LEATRICE JOY IN CHANGING HUSBANDS

Entertaining Story of Two Girls, One Rich, the Other Poor, at Dominion This Week

Two girls with but a single thought—how to find happiness. That just about sums up the theme of "Changing Husbands," the new Paramount picture featuring Leatrice Joy, which is showing at the Dominion Theatre this week.

The story is an adaptation by Sadia Cowan and Howard Higgin of the Saturday Evening Post serial, "Relea," by Elizabeth Alexander. Frank Urson and Paul Iribe directed the production under the personal supervision of Cecil B. De Mille. "Changing Husbands" is, incidentally, their first directorial achievement.

"Changing Husbands" is first of all real comedy, and as such has gotten away from the usual dried-up line of slapstick stuff and brought something that is really different to the screen. Victor Varconi, the young Hungarian actor recently seen in "Triumph" and who was brought to this country by Cecil B. De Mille, has the principal male role. Raymond Griffith, of "The Dawn of a Tomorrow," also has a prominent part.

It is said that we live to learn, and after seeing "Changing Husbands" you'll be willing to admit that Griffith is a real comedian as well as an accomplished dramatic actor. Melford's "Dawn of a Tomorrow" proved the latter beyond a shadow of a doubt. But Griffith's art is peculiar to him alone. Just one facial expression and he has the crowds in an uproar. Varconi is no slouch at the light end of the game either, and ZaSu Pitts is always funny, no matter what her role.

Others in the strong supporting cast of the production include Julia Faye, Helen Dunbar and William Boyd.

Believing that anything will stick to a bur, Cherokee Indians gave their children a concoction made from burs, to strengthen their memory.

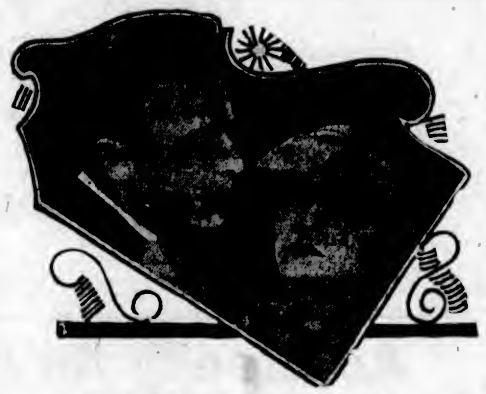

FRANK MAYO AND SYLVIA BREAMER
In a scene from the First National Picture, "The Woman on the Jury," which is the feature presentation at the Capitol Theatre this week

BUSINESS MEN TAKE OVER THE PANTAGES

Mr. J. W. Davis and Mr. E. D. Abery Lease Popular House and Will Present Moving Pictures

Arrangements were completed yesterday afternoon by the Coliseum Theatre Company, composed of prominent Victoria business men headed by Mr. J. W. Davis and Mr. E. D. Abery, to lease the Pantages Theatre for a term of three years. It is the intention of the newly organized company to run high-class pictures, and they have been successful in securing the big William Fox production, "The Town That Forgot God," for the opening attraction Wednesday, July 16.

The Pantages Theatre has been thoroughly renovated throughout, and the Coliseum Theatre Company intends running nothing but the best moving pictures obtainable on the market. An orchestra will be in attendance, both at the afternoon and evening performances.

Few pictures released during the past few years can boast of such a superlative cast of screen artists as portray the various difficult roles in the William Fox special production, "The Town That Forgot God," which is to be the opening feature picture.

Heading the cast of eleven notables is Jane Thomas, who needs no introduction to followers of the silent drama. Her work in previous Fox successes, including the famous story of mother love, "Silver Wings," in which Mary Carr played the featured role, proved her ability as a screen player of the first magnitude. In "The Town That Forgot God" she is given her greatest opportunity and she takes advantage of it in such remarkable fashion that her elevation to stardom appears to be a certainty.

"Bunny" Grauer, a lad in his early 'teens, is another artist who wins new laurels in this photoplay through his exceptional portrayal of a difficult role.

Rabid Coyotes' Ravages

KLAMATH FALLS, Ore., July 12.—A detail of government trappers has been called here by Elmer Williams, of the United States Biological Survey, of Portland, to deal with the rabid coyotes on the upper Williamson River, where the animals have killed twenty-eight grown cattle in the past ten days, according to Williams' investigation. The trappers also will attempt to break up a horde of timber wolves which have caused considerable livestock loss on Klamath Lake.

Earthquake Recorded at Chicago

CHICAGO, July 12.—Sharp earthquake shocks which were recorded from 2:03 p.m. to 5 p.m., Central Standard Time, yesterday on the seismograph at the University of Chicago, indicated a disturbance 3,000 miles away, probably in a southerly direction. The maximum intensity was recorded at 2:51 p.m., Central Standard Time.

A hand tool for rethreading badly worn screws has been invented in England.

COLUMBIA

PRESENTS

Monday—Tuesday—Wednesday

The BLIZZARD

By DR. SELMA LAGERLOF
Directed by MAURITZ STILLER

A Romance of the North

See the Vast Reindeer Herd in a Mad Stampede

—Also—

"The Fast Express"
Featuring Wm. Duncan

MONDAY NIGHT
Country Store
Are You Lucky?

W. F. Whebell at the Orchestral Organ

COMING THURSDAY
Tom Mix in Eyes of the Forest

All This Week
Usual Prices

Capitol Theatre

Prices
Matinee 25c
Children ... 10c
Evening 35c

10 STARS

Once in a hundred a cast like this—once in a blue moon a picture as gripping, as sure to bring a tear

"The WOMAN ON THE JURY"

STARTING MONDAY!

Is It Fair to Ask One Woman to Judge Another's Sin?

Who Can Answer? Who Knows?

For the first time this kind of story—for the first time drama as rare.

Ten stars to play it—a tremendous vehicle that will sweep you along, deep into the depths of its drama—deeper still, for it aims at your very heart.

From the New York play by Bernard Burns. Directed by Harry O. Hoyt.

Other Attractions of Note

Monday Night

Music Lovers' Night

Capitol Comedy

Miss Dorothy Murray
L'Artiste Danseuse
(Triple Gold Medalist of Alberta Dancing Championship)

All-Star Cast

Includes

SYLVIA BREAMER
LEW CODY
HOBART BOSWORTH
BESSIE LOVE
HENRY B. WALTHALL
MYRTLE STEDMAN
FRANK MAYO
FORD STERLING
ROY STEWART
MARY CARR

Is Your Name Printed Here?

(A New Name Every Morning—Watch for Yours)

The Capitol Theatre invites _____ and two friends of her own selection, to be its guests any day this week. Please detach this coupon and present to cashier.

If the other women was wronged, could another convict her because she revenged that wrong?

Victoria's Big Alfresco Play

July 18 and 19

See list of those taking part on Page 4

Reserved Seats on sale now, $1.00 and 50 Cents, including tax

At

Fletcher Bros.
Owl Drug Store
Willis Pianos
Mitchell & Duncan

Box Seats at Owl Drug Store Only, $8.00

THIRTEEN FATALITIES REPORTED FRIDAY

Belated Accounts of Violent Deaths in Ontario and Quebec Published From Ottawa

OTTAWA, July 12.—Thirteen fatalities, nine by drowning, were reported from points in Ontario and Quebec yesterday. Mrs. Eric Heald, after cutting the throat of her three-year-old son in a fit of despondency, cut her own throat and is expected to die.

Mrs. James Reid died of burns at Napanee, Ont., when her clothing caught fire.

John Skaramankost, 27, fell 25 feet from a scaffold at Cornwall, and was killed.

Ernest Dignard, aged two, fell into a cattle trough at Brockville and was drowned.

Henri Barron, 19, and Antonio Parent, 24, were drowned when their boat collided with a channel buoy at Montreal.

A. Boyer, 16, and Philip Roy, 17, were drowned at Sherbrooke, Que., when their canoe upset. A similar fate overtook Charles Gray, 25, at Timmins, Ont., and Anthony Englehart, 19, at Cornwall, Ont. Charles Szabo, 42, was drowned while bathing at Cornwall, and Helen Trayes, 15, while swimming in the St. Lawrence, opposite Cornwall, took a cramp and drowned.

One Dead and Another Burned in Forest Fire

TILLAMOOK, Ore., July 12.—J. R. Casperson, of Portland, is dead, and Anthony Stanton, also of Portland, is in a hospital here as the result of injuries suffered while fighting a forest fire at the Whitney Blue Star Logging Camp. Casperson plunged over a high cliff while trying to get away from a falling burning tree. He died a few hours later. Stanton was struck by a falling tree and severely bruised. One donkey engine and 4,000,000 feet of logs and thirty cords of pulpwood were destroyed. The fire is now under control.

British Columbia lumbermen are said to be considering the feasibility of using elephants in their logging camps.

THE GORGE
TODAY
DOCK VERGE
and the
"VENETIAN VERSATILES"
in
Sacred Concerts
Afternoon 3 Evening 8

LEATRICE JOY AND RAYMOND GRIFFITH
Who play the title roles in "Changing Husbands," the feature picture at the Dominion Theatre this week

Some New Roses

BY WALTER HARVEY

Most of the following information has been gained by a constant study of the roses in the beds in front of the Parliament Buildings since they started flowering this year. Some of the newest ones are very beautiful in color, shape of flower, style of growth and strength of constitution; but some of them still lack what is coming to be considered by the best judges and also by most of the public as an essential in the make up of a first-class rose. The most important characteristic of the earliest cultivated roses, as far back as Ancient Rome and Egypt, was their scent, and this is quite or almost quite wanting in many of the new roses. This is now being corrected, and mere beauty of form, color and growth in the absence of "fragrance," is not now enough to put a new rose in the highest class.

The two most popular scents in roses were the Damask and the so-called Tea scent. The name of damask is not now used to describe the fragrance of new roses, and the class of "tea-scented" roses, as they used to be called, in which Gloire de Dijon was so celebrated, are now merged in teas and hybrid teas, and many of these now though exquisite in color and shape and growth are so faintly fragrant or so entirely lacking in scent as to be not worth growing, especially in private and small gardens. I know few more disappointing things than to see a beautiful rose which one naturally lifts to the nose but which proves to have no scent. Therefore I recommend all who are getting new roses or old ones to make sure they secure varieties that are fragrant. If I were planting a new rosebed I would not have one variety which was not fragrant. Almost any color or style of rose can now be had with plenty of fragrance.

Amongst the best of the new roses which are flowering this year in the beds in front of the Parliament Buildings, and which attract the attention and admiration of all the tourists, and which reflect so much credit on Mr. Partington, the gardener, are the following:

America—A large very full double rose, colored a very good rose-pink, which stands up well and would make a good bedding rose and is exquisitely fragrant and does not bleach apparently.

Leslie Pidgeon—An exquisite rose in color and shape, yellow and salmon pink. Very fragrant with typical tea-scent and very conspicuous. If this rose stands the climate in such a trying situation as where it is, it will be a great acquisition.

Sovereign—A good yellow, with good foliage and good strong scent. A very good rose.

Courage—A small plant but healthy and will, no doubt, do well. Bright crimson, very good color and with a good scent.

W. E. Wallace—A fine, rich yellow, with good style of growth and tea-scented.

Capt. F. S. Harvey Cant—A very good pale yellow, tea-scented rose.

Mabel Morse—A beautiful pure yellow, tea-scented, very pretty rose.

Captain Kilbee Stuart—A crimson rose. The young foliage and growth are a pretty red. This is a good rose with a fine fragrance.

Miss Connor — A beautiful pale lemon reflexed a creamy yellow, with splendid foliage. Buds, half-open, and full blown roses are all splendid, and the scent is true tea quality. Promises to be an extra good one.

Betty Aprichard—A very remarkable and very fragrant rose. Exquisite deep rich peachy pink with petals reflexed a paler shade. Very good style of growth, beautiful buds and would be a good rose for cutting. The wonderful color must be seen to be appreciated. No verbal description can do it justice, and the flowers seem to stand the hot sun splendidly, which is a most desirable quality.

Mrs. Archie Gray—A splendid large, strong white fragrant rose. A good white. This rose I shall watch with great interest next year.

Miriam—With faint tea-scent. A wonderful deep rich apricot cream tinged orange. A hard rose to describe.

Prince of Wales—A grand, strong, bright crimson with strong scent and good growth. Looks to be a fine, healthy, easily-grown rose.

Richmond — Another equally fragrant, good rich crimson-colored rose, but with distinct quality which I cannot describe. Something like Prince of Wales but I like the color even better. Has good style of growth. Neither flowers nor foliage are shiny and this, I think, contrasts them well.

Mrs. Peter Blair—A beauty, and very fragrant, with a rich bouquet. Color pale lemon tinged white when open, but the buds are an exquisite yellow. A very dainty, lovely rose, and looks good and healthy, too.

Madame Butterfly—A very good rose of a very pale blush pink and very sweetly scented. If hardy, will be very desirable.

Mrs. Farmer—Pale, pale yellow, almost white. A very delicate color. The yellow tinge is inside the open flower. It is tea-scented but not very strong.

The above are all new here, I believe.

Some others which are also new but many not fragrant and yet are remarkable and some which were noticed last year or the year before are as follows:

Lady Inchiquin—A very good pink rose with good bud and slightly fragrant.

Aada Paullin—A beautiful semi-double pale shell pink rose very like the wonderful pillar or climber Cupids coor and shape, but has not very good foliage like Cupids have, and practically no scent.

H. D. M. Barton—A pretty crimson red but rather weak and droopy and with faint scent.

Louise Baldwin—A rich creamy yellow; small but very pretty and dainty but withal healthy and splendid foliage. Has a very good bud and would make a good rose for cutting. Also it is tea-scented.

MABEL BALLIN
In a Scene From "Married People," the Feature Picture at the Playhouse Theatre This Week.

Elegante—Pale yellow. Very good. Vigorous growth and free flowering. Has a faint perfume.

Serge Basset—Free flowering rose, red but not anything very great.

Cheerful—One of the showiest and best. Very free flowering and conspicuous and well named. Bright pink with some yellow at base of petals. If it only had a good strong fragrance instead of its very faint perfume it would be hard to beat in any garden. It makes a grand display owing to its strong upright growth. Quite a remarkable rose even if it doesn't smell very strong.

Henrietta—A grand color, after the style of Mme. Edouard Herriot, the Daily Mail rose, but it has a much weaker style of growth. On the other hand it is splendidly fragrant and the other has no scent to speak of. If only the two could be blended they would be immense.

Mrs. Henry Morse—Looks like an improved La France with better style of growth and free flowering but has only a faint fragrance, whereas La France is one of the best. If the two could be blended!

Continuous Flying Record

NORFOLK, Va., July 12.—The world's record for continuous flying in a seaplane was broken at 3 a.m. today by Lieutenants George C. McDonald and H. D. Smith, in a test flight of a new type of naval seaplane. The aviators had been in the air 13 hours, 24 minutes, and were going strong. The previous record was 13 hours and 22 minutes.

Wreck on B. & O. Railroad

CINCINNATI, July 11.—The splitting of a switch by the third coach behind the locomotive in the eastbound Baltimore & Ohio passenger train No. 4, this afternoon resulted in the injury of sixteen persons, four seriously and the wrecking of the coach which smashed into a cattle car standing on a siding.

SHINGLES AND LOGS ARE AIDED BY RATES

Shortage of Cargo Makes Steamships Carry Lower Grade Cargo—Shingle Market Stronger

With the shortage of general cargo and lumber on the intercoastal service and a general over-supply of tonnage, ship operators have been trying to coax out freight during the past week. Among other commodities coming to the front shingles have again put in an appearance, and there has been a slight stiffening in prices and increase in export demand from ports on the Atlantic seaboard.

When other commodities are plentiful the shipping lines do not like to move shingles, but, now that freights are light, they are making a special offer to coax shingles into circulation.

The shingle market is stronger as a result of this new inducement on the part of steamers, as well as a greater rail trade.

Another commodity that is being boosted by cheaper rates and a greater tendency to court trade is logs. Even the passenger lines, from Japan that have no freight for their boats westbound, are willing to throw their luxurious deck space as well as their holds open to gigantic cedar and hemlock logs.

A surplus of space has the effect of moving commodities that take a high rate when there is plenty of freight offering.

Accurate measurements to determine the direction of the stars' movements are expected to be secured by a huge photographic telescope, 26 feet long.

MAY EXPORTS IN S. F. DOUBLE IN FEW YEARS

SAN FRANCISCO, July 12.—Exports from San Francisco for May have doubled during the past four years, according to a statement issued yesterday by Collector William B. Hamilton.

For May, 1921, exports totalled $6,177,699.

For May of this year exports totalled $12,706,504.

For the first five months of 1921 there were $45,692,300 in exports from this port. For the first five months of this year exports totalled $64,494,359.

As stipulated by international naval agreement, the recently completed Colorado is the last battleship the United States Government will build for some years.

THE SUPER SHOW
All Week

STAGE STAGE

REGINALD HINCKS
Presents

BILL'S KIDDIE

A Comedy of the Mining Camps

You Will Agree With Us—It Is

THE BEST YET

And on the Same Big Bill

SCREEN SCREEN

A HUGO BALLIN
Production

"Married People"

Featuring MABEL BALLIN and PERCY MARMONT

COUNTRY STORE
Tuesday Night
40 Prizes

Continuous Every Night From 7 o'Clock

Prices
Adults, 25c and 35c
Sat. Mat., 25c
Children, 10c

PLAYHOUSE

DOMINION

All Week
Usual Prices

Matinee, 25¢. Children, 10¢. Evening, 35¢.

Cecil B de Mille's Supervised

Comedy Riot of Husbands and Wives

Lovely Leatrice is one-hundred per cent Joy in this merry farce of scrambled wives and husbands.

For a healthy tonic, don't try changing climates—try "Changing Husbands."

IN

"CHANGING HUSBANDS"

A merry mix-up of husbands and wives that gets funnier and friskier with every foot of film

ADDED ATTRACTIONS

International News | Concert Organ HANDLEY WELLS, Organist | Comedy Special

NEXT WEEK The Novelty of Novelty Pictures "PLASTIGRAMS"

Prices
NIGHT
25¢ and 20¢
MATINEE
15¢ and 10¢

PANTAGES

Opening Wednesday, July 16, at 2 P.M.

Under the management of the Coliseum Theatre Company, the Pantages Theatre will offer Victoria theatregoers high-class moving pictures at popular prices. The opening attraction is the big William Fox production.

"The Town That Forgot God"

The most sensational and spectacular storm and flood scene ever shown on the screen. A whole town wiped off the map by a terrific deluge.

Shows: 2 to 11 P.M.
Orchestra

PRICES Nights 25¢ and 20¢
Matinee 15¢ and 10¢

Channel Tunnel Idea Is Revised in Britain And May Be Adopted

MANY HOUSE MEMBERS WOULD SUPPORT SCHEME

Premier MacDonald Favors the Plan to Link England and France by Twenty-one-Mile Tube Under Water—Question of Cost, Which Would Run Into Millions of Dollars, Thwarted Project in Past.

By JOHN L. BALDERSTON, in The New York World

LONDON.—Is the ancient sea barrier that since the dawn of history has barred the shores of Britain from direct land communication with the Continent and saved England, century after century, from the days of Caesar to William II, from conquest, at last to disappear? England within a few years may be linked to France by the gigantic tunnel of which engineers have dreamed for a hundred years. Or England may not be; but the project, dead during the ten years since war broke out, has been revived again, and there are some signs that the French and British Governments are about to tackle it in a business way.

Premier Favors It

On the British side, although the scheme has been set aside temporarily, four hundred members of Parliament, a canvass recently revealed, are prepared to support the construction of a tunnel. In the three political parties—Tories, Liberal, Labor—only seventy-three names appear as opposed to the tunnel project.

The facts behind this national change of front are fairly simple. For 1,000 years the white cliffs of Albion have been her bulwarks, four-square impregnable against the world. For centuries her bards, from Chaucer and Shakespeare to Rudyard Kipling add Thomas Hardy, have sung the praises of the grey and blue sea barrier, those white and beautiful chalk cliffs.

But the whole situation has changed in the course of a few brief years. Britain, in war, has ceased to be an island. A third arm has been added to land forces and sea forces—the long-reaching arm of the airplane and airship. The German fleet was as helpless in its harbors as were the great armies of Napoleon. But today there are 2,000 war airplanes in France which could lay London in ruins as easily as they could smash Berlin. And this fact is going to grow bigger and more important, rather than be minimized, as time goes on.

So the old arguments of the British war chiefs, which hitherto always have negatived the proposals of the commercial, industrial and transportation interests, who for the last twenty years have supported the tunnel project, have abruptly lost all weight.

Would Stimulate Trade

Further, for the first time there are in power in France and Britain more or less internationalist Governments which believe in closer contact as the best means of promoting international accord and stimulating trading relations. And finally, the shock of war and the trade depression in Britain have aroused a powerful desire for getting under way such great works as the tunnel, which everyone is agreed would have a tremendously stimulating effect on British trade with France in particular and Europe in general.

Herriot has long favored the tunneling of the Channel. But in France it has always been understood that the initiative lay with Britain. The opposition in France to the tunnel has been about one per cent of the opposition here.

Business men and economists of both countries have pointed out in memoranda and reports on several occasions the advantages of the tunnel from the straight commercial viewpoint. Transport would be immensely facilitated. Today only around 56,000 tons of cargo are carried annually in ships between the Channel ports on either side. It is estimated that a on-track tunnel would add another naught to that figure.

Produce from the northern industrial centres of Britain could be entrained and passed straight from the factory to its destination in France, Italy or Spain. The annual saving in the handling of goods alone would be enormous and the wastage arising from breakage would be avoided.

Problem of Boring

Transportation experts always have deplored the effect of the twenty-one mile strip of rough sea on passenger traffic. Given a tunnel, they have pointed out, the traveler could enter the train in London, sleep and eat aboard, and emerge only at his destination—Paris, Vienna, Budapest or Constantinople.

The problem of boring has been thoroughly studied. For more than a hundred years famous engineers have elaborated schemes varying in many ways and many have started in on the giant task. The opposition of strategists apart, the big difficulty seems to have been financial rather than technical.

The highest estimate ever drawn was something more than $150,000,000; the lowest, that made by the International Submarine Railway Company, which, in 1905, sought Parliamentary power for its scheme, estimating the cost at a trifle over $35,000,000.

Ideas produced so far have fallen into three main heads: To pierce through the earth beneath the seabed, to construct a tunnel to rest on the seabed and to float a submerged tunnel some fathoms from the bottom and anchored in place.

It was in 1802 that the first recorded plan for a Channel tunnel was brought by the French mining engineer Mathieu to Napoleon. He had the idea of utilizing the Varne shoals midway between England and France. These shoals lie but a fathom from the surface. Here, said Mathieu, we will build an island town with foundations driven down into the clay and chalk under the shoal sand.

A Half-Way Town

This town he visualized as the half-way station, with workshops, hotels, and ventilating and repairing plant, for a great double tunnel, the lower and smaller tunnel being used merely as a drain to carry off the seepage. The main top tunnel was to be big enough to take a coach and four and ventilated by iron shafts rising above the sea and illuminated by flambeaux.

Napoleon was interested in the plan, and referred it to his technical advisers. But ultimately it was shelved on the question of cost.

Thirty-six years later another French engineer, Thome de Gramont, chief engineer of the Department of the Pas de Calais, elaborated a scheme for a tube to be sunk at the bottom of the seabed. Absorbed by the geological problem, he came to England and spent many months tracing the geological lay-out as far north from the Channel as Warwick, 150 miles.

His observations there and on the French side led him to the belief that boring was not a practical proposition and, therefore, he fell back on the idea of a tunnel lying on the seabed.

Failing to get financial support for the second plan, he conceived a third—for a concrete isthmus spanning out from the mainland on both sides, gapped for the passage of ships and with the gaps bridged by floating pontoons or submarine passages.

Enormous Cost

He estimated the cost of this work at the enormous figure of $140,000,000—at that time equivalent to probably $400,000,000 in the monetary values of today. The project fell through because of the cost, and also because navigators pointed out that the tide in the narrow Channel would rush through the openings, while, in stormy weather, the mighty concrete wall, however well lighted, would cause endless shipwrecks.

Engineers, however, continued to study the fascinating possibilities of alternative methods of cross-Channel transportation, and the subject came to the fore again when the Great International Exhibition of 1851 was held in London, and some 100,000 visitors from the Continent complained of rough crossings.

De Gramont, who had become a man of one idea, and had been busy on the geological end again, now advanced a proposition for boring a tunnel from a point near Folkestone, on the British south coast, to Grisnez on the French side. This line, he said, would avoid the treacherous chalk strata and give the borers a straight run of greensand and clay. Once, more, however, the prohibitive cost killed the plan.

In 1867 de Gramont appeared again with new plans, which he brought into the limelight of the great exhibition of that year. He had got back to his original idea of a tunnel and a mid-Channel island on piers on the Varne shoals.

A famous British engineer joined him, the interest of the new French Emperor was obtained, and the first Channel Tunnel Company was registered in England, with Lord Richard Grosvenor behind the scheme, along with Sir John Hanshaw, who had spent fifteen years making Channel soundings and had actually run out a trial shaft from St. Margaret's Bay, by Dover, and another one near Sangatte, in France.

War Ruined Project

The cost of the work was estimated at $60,000,000, completion in twelve years. A year later the company's engineers reported, after preliminary operations, a reasonable chance of success. The French Government became enthusiastic; the financial factor looked like being solved by the co-operation of the two Governments, and then once more Fate stepped in and ruined the project—the Franco-German War broke out.

The next big push to get the tunnel driven did not come until five years later. The new company proposed to construct a single great tunnel with a double railroad track. But Lowe, their engineer, declared that two tunnels were necessary, since the prospect of what would happen if a train derailed or a collision occurred in a single tunnel was too terrible to contemplate.

He parted from his associates and joined a new concern, the Anglo-French Submarine Railway Company. But that company was broken by the pessimistic reports of its two famous geologists, Sir John Fowler and Sir Joseph Prestwich, who thought, like old de Gramont, that the chalk strata would have fissures which would flood the workings and drown the borers.

Then came George Remington with his idea for a triple-arched oval tunnel to take six tracks. He based the success of his borning on following the line of pure gault clay from the Kentish coast to the French side. The cost was estimated at some $75,000,000, completion in twenty years.

Authorization Act Passed

An authorizing Act went through Parliament amid scenes of enthusiasm, and work started on both sides of the Channel. But while the French company, backed by its Government, went ahead, after taking 8,000 preliminary soundings, the British promoters failed to raise their capital, and work stopped.

But somehow this Channel tunnel idea has been like the proverbial cat. It has refused to die. The Southern Railway Company, whose lines carry most of the merchandise from the big cities to the Channel ports, got behind a new Submarine Continental Railway Company, parliamentary sanction to experiment was obtained, money provided, and a shaft and boring began at Shakespeare Cliff, by Dover, the company's chief Channel port.

This activity galvanized the older Channel Tunnel Company, from which the engineer Lowe had seceded, into life, and they promptly applied for sanction to begin a forty-mile tunnel from Fan Hole, in Kent.

Parliament referred the scheme to the experts of the War Office, who opposed it tooth and nail. It would constitute a great breach in the national defence, they said. We can blow it up, retorted the tunnel company's engineers, and offered to provide the explosives and fix electrical contacts at Dover Castle and at the Admiralty, London, so that, at the word of alarm, the war chiefs could flood the tunnel by pressing a button.

But the War Office won. And the derelict workings, along with a great boring 2,000 feet under the shore, remain—a promising focus for a new Government-backed drive to link Europe with Britain by a great tunnel under the sea.

The big snag today is cost. But experts believe it would not be so great now as it would have been in the past, owing to the improved boring machinery available and the complete data gathered by previous investigators and experimenters. Transportation experts declare that a double-track tunnel would cut the cost of transportation of goods and passengers from 33⅓ to 50 per cent, and that the tunnel would pay for itself inside twenty-five years.

CARRY 60,000 TONS THROUGH THE CANAL

Sixty vessels carrying 60,000 or more tons of cargo transited the Panama Canal during the month of May this year, according to figures compiled by the Canal Record and which have just been received here. Fifty-seven of these steamers were from the Pacific Coast bound to the Atlantic coast and three were bound from the Atlantic to the Pacific Coast. Of this number forty-eight were tankers carrying mineral oil.

Aside from these steamers, the liner Resolute, 13,028 tons, and the Samaria, 15,675 tons, Panama Canal measurement, passed through the canal from the Pacific to the Atlantic without cargo, carrying tourists on trips around the world.

For the month of May there were 417 commercial transits of the canal, of which sixty-five were in ballast and 352 loaded vessels. Of the 352 laden vessels making the transit over one in six carried more than 10,000 tons. The average cargo carried for the month by all vessels was 5,645 tons and the average for laden vessels was 6,688 tons.

Loss at Strathmore $100,000

STRATHMORE, July 11.—Loss estimated at $100,000 was caused by a fire which broke out as a result of an oil stove explosion in the opera house on Main Street yesterday. High wind and a shortage of water handicapped the fire brigade and a squad which helped to subdue the flames sent from Calgary.

M. Hanihara Off for Tokio

WASHINGTON, July 11.—Ambassador Hanihara, of Japan, left Washington today to return to Tokio. Although officially going to Japan on leave, he is not expected in diplomatic circles to return.

Cook's Best Friend—Bovril

Let the "CLARK" Kitchens help you.

A fine food for boys

CLARK'S BEANS

Lump Coal $11.00

Nut Coal $10.50

Mill Wood $4.00

Cordwood—Bark—Kindling

W. L. Morgan Fuel Co.

656 Yates St. Phone 766

Everything in Fuel

The Borden Co. Limited

That the Canadian Mother May Have Quick and Ready Information On Feeding Her Child

BORDEN'S EAGLE BRAND MILK

In the following charts and data we provide the Canadian mother with the necessary information she may require for the use of Borden's Eagle Brand Milk for her child. You will note that the directions provide for a child from three days of age through until the child is 24 months old.

In addition to the directions for feeding Borden's Eagle Brand Milk, the mother should read carefully the suggestions which should be adopted in connection with the use of Borden's Eagle Brand Milk. The Borden Company Limited is proud of the fact that it has been helpful in the raising of many, many Canadian infants into sturdy boys and girls and men and women who are a credit to their country. For further information, do not hesitate to write direct to The Borden Company Limited—Montreal.

TABLE OF DILUTION STRENGTH AND TIMES OF FEEDING "EAGLE BRAND" CONDENSED MILK

AGE	Hours Between Feedings	Feedings During the Night	Quantity At each Feeding	Quantity Fed in 24 Hours	Teaspoonfuls of "EAGLE BRAND" to ounces of boiled water	Feedings in 24 Hours
3 to 7 Days	2	2	1 to 1½ ozs.	10 to 15 ozs.	½ teaspoonful "EAGLE BRAND" to 1½ ounces water	10
2 to 3 weeks	2	2	1½ to 3 ozs.	15 to 30 ozs.	1 teaspoonful "EAGLE BRAND" to 2 ounces water	10
4 to 5 weeks	2	1	2½ to 3½ ozs.	22 to 32 ozs.	2½ teaspoonfuls "EAGLE BRAND" to 4 ounces water	9
6 weeks to 3 months	2½	1	3 to 4½ ozs.	24 to 36 ozs.	3 teaspoonfuls "EAGLE BRAND" to 4 ounces water	8
3 to 5 Months	3	1	4 to 5½ ozs.	28 to 33 ozs.	4 teaspoonfuls "EAGLE BRAND" to 5 ounces water	7
5 to 9 Months	3	0	5 to 7 ozs.	30 to 42 ozs.	5 teaspoonfuls "EAGLE BRAND" to 6 ounces water	6
9 to 12 Months	3½	0	7 to 9 ozs.	35 to 45 ozs.	5 teaspoonfuls "EAGLE BRAND" to 7 ounces water	5

IMPORTANT.—In preparing feeding mixtures it is imperative that all utensils, bottles, nipples, etc., should be sterilized in boiling water before using. Use a dry spoon in removing contents from the can, and in measuring be careful to pour from can to spoon, allowing the milk in the spoon to level itself. Repeat this procedure with every spoonful measured, using the same spoon every time. This will insure accurate measurement and produce the best results.

DIET FOR CHILD DURING THE SECOND YEAR

Usually after the twelfth month, the mother should select a diet schedule. Every new article of food should be carefully prepared, and given at first in very small quantities. All meals are to be given regularly, with nothing between meals. With many children this expansion of the diet list is attended with considerable difficulty. They are thoroughly satisfied with milk, and refuse all other form of nourishment. In such cases, withhold the milk until the more solid articles of food have been eaten. If both are given at the same time, the child will prefer the milk and when he has finished drinking it he will refuse the solid food. The following diet schedule will permit the mother to select a suitable meal from the foods listed. It is never advisable to make a change in diet during very hot weather.

NOTE: One teaspoonful of EAGLE BRAND CONDENSED MILK added to one ounce of boiled water results in a mixture equivalent in nutritive value to whole milk. Whenever the word milk appears in the following diet, EAGLE BRAND should be diluted accordingly.

12th TO 15th MONTH---FIVE MEALS DAILY

7 A.M.—Oatmeal, barley, or wheat jelly, one to two tablespoonfuls in 6 or 8 ounces of milk. Stale bread and butter, or rusk and butter.

9 A.M.—The juice of one orange.

11 A.M.—Scraped rare beef, one to three tablespoonfuls, mixed with equal quantity of bread and moistened with beef-juice. Or a soft-boiled egg mixed with stale bread-crumbs; a piece of rusk and 6 or 8 ounces of milk.

3 P.M.— Beef, chicken, or mutton broth, with rice or stale bread broken into the broth. Six ounces of milk, if wanted. Stale bread and butter or rusk and butter. Many children at the above age will take and digest apple-sauce and prune pulp; when these are given, milk should be omitted.

6 P.M.—Two tablespoonfuls of cereal jelly in 8 ounces of milk; a piece of rusk. Stale bread and butter.

10 P.M.—A tablespoonful of cereal jelly in 8 ounces of milk.

15th TO 18th MONTH--FOUR MEALS DAILY

7 A.M.—Oatmeal, hominy, cornmeal, each cooked three hours the day before they are used. When the cooking is completed the cereal should be of the consistence of a thin paste. This is strained through a colander, which upon cooling will form a mass of jelly-like consistence. Of this give two or three tablespoonfuls, served with milk. 8 or 10 ounces of milk as a drink. Toast.

9 A.M.—The juice of one orange.

11 A.M.—A soft-boiled egg mixed with stale bread-crumbs, or one tablespoonful of scraped beef mixed with stale bread-crumbs and moistened with beef-juice. A drink of milk. Rusk or bran biscuit, or stale bread and butter.

3 P.M.—Mutton, chicken, or beef broth, with rice or junket or with stale bread broken in the broth. Custard, corn-starch, plain rice pudding, junket, stewed prunes, baked apple or apple sauce.

6 P.M.—Farina, cream of wheat, wheatena (cooked two hours). Give from one to three tablespoonfuls, served with milk. A drink of milk. Rusk or stale bread and butter.

18th TO 24th MONTH--FOUR MEALS DAILY

7 A.M.—Cornmeal, oatmeal, hominy (prepared as in the above schedule). Serve with milk, or with butter and salt. A soft-boiled egg every two or three days. Hashed chicken on toast occasionally. A drink of milk. Bran biscuit and butter, or stale bread and butter.

9 A.M.—The juice of one orange.

11 A.M.—Rare beef minced or scraped; the heart of a lamb chop, finely cut. Chicken. Spinach, asparagus tips, squash, strained stewed tomatoes, stewed carrots, mashed cauliflower. Baked apple or apple-sauce. Stale bread and butter. After the twenty-first month, baked potatoes and well-cooked strained beans.

3 P.M.—Chicken, beef or mutton broth, with rice or with stale bread broken into the broth. Custard, corn-starch, or plain rice pudding, junket, stewed prunes. Bran biscuit and butter or stale bread and butter.

6 P.M.—Farina, cream of wheat, wheatena (each cooked two hours). Give one to three tablespoonfuls, served with milk, or with butter and salt. A drink of milk. Rusk or stale bread and butter.

The following suggestions have proved to be helpful when properly used with bottle feedings, and they may be used in conjunction with Eagle Brand Condensed Milk.

Always pour the milk from the can into the spoon—allowing it to level itself but not run over. You can readily understand that by dipping the spoon into the can you get more than a level spoonful, because of the milk that would adhere to the bottom of the spoon.
When you have added the milk to the water stir thoroughly. This is important.
After opening, it is safe to leave the milk in the original can. We recommend that you cover the can tightly with an inverted cup, and keep it in a cool, clean place.

ORANGE JUICE

When baby is four months old, give one teaspoonful of strained orange juice, diluted with equal quantity of boiled water, once daily before feeding time. Gradually increase the amount until you are giving the strained juice of a half of an orange undiluted, once daily before feeding time. Orange juice may be continued until child is old enough to eat other fruits as well as oranges.

OATMEAL JELLY

When baby is five months old, add one teaspoonful of oatmeal jelly to each feeding. Gradually increase the amount until you are adding three tablespoonfuls of oatmeal jelly to each feeding. To make oatmeal jelly add four ounces of oatmeal to one pint of water; boil for three hours in a double boiler, and add enough water so when cooking is completed a thin paste will be formed. This while hot is forced through a strainer to remove coarser particles. When cold a semi-mass will be formed. Oatmeal jelly may be continued until child is old enough to eat well cooked whole cereals.

CONSTIPATION

Oatmeal water very often relieves this condition. To make oatmeal water add one heaping tablespoonful of oatmeal to one pint of water, and boil for three hours in a double boiler. This will make a little more than half a pint of thick gruel to which add one pint of water that has been boiled. After straining mixture through fine strainer, you should have a little more than a pint of whitish liquid. This should be used with each feeding instead of the plain boiled water. If you find that this makes bowels too loose, dilute oatmeal water with plain boiled water.

Barley or rice water may be used instead of oatmeal water. If necessary two to three drops of plain codliver oil may be given twice daily added to the morning and night feedings.

DIARRHEA

Give nothing but plain boiled water for twenty-four hours. Then start feeding with barley water, or rice water, to which has been added a little salt to improve the taste. If these feedings are retained, and bowel movements lessened, small amounts of very weak regular feedings may be started and gradually increased according to baby's condition. If your baby does not improve after trying the above suggestions, consult your doctor at once.

BARLEY WATER

Obtain the very best barley flour. Add one rounded tablespoonful to one pint of water. Boil for thirty minutes, strain; then add enough water to make one pint.

RICE WATER

Add one tablespoonful of rice to a pint of water. Boil three hours, adding water from time to time so that you will have one pint of rice water at the end of the three hours.

LIME WATER

It is seldom necessary to use lime water with Eagle Brand Milk but should there be undigested particles of food in the bowel movements (which seem to be otherwise normal) or should there be vomiting of large curds shortly after feeding—or colic—it would be then advisable to try lime water. Obtain freshly prepared lime water at the Druggists, of which add 1 to 2 teaspoonfuls to each feeding.

COLIC OR VOMITING

These conditions may be due to over feeding, or constipation. Reduce quantity of food and use constipation formula, or lime water formula, as given above.

THREE FREE BOOKS!

Send for our "Baby Welfare Book" which contains additional valuable information. Also "Baby Record Book" and "Recipe Book,"—all free. Write The Borden Company Limited Vancouver.

Name _____

Address _____

Made in Canada

Clip and preserve this sheet

Our dealer can supply you with Borden's Eagle Brand Milk—note the picture of the can and take no other.

The Borden Co. Limited

VANCOUVER

MOSCOW, July 11.—The death sentences returned a month ago against Nicholas Kalinin and M. Tsbardyntsoff, directors of the state textile trust, after conviction of corruption, have been commuted to ten years' imprisonment in strict isolation.

La Preferencia
(BULL DOG SIZE)
CIGARS

Best Value in Canada

2 FOR 25¢

Manufactured by General Cigar Company Limited
IMPERIAL TOBACCO COMPANY OF CANADA LIMITED
Sole Distributors

Do Denmark's Schools Solve Problems Here?

Ruined Country Beset by Powerful Neighbors Reborn by Power of an Inspirational Idea—Folk High School Described as Salvation of Scandinavian Nation—A High School That Is Different Masters Danish People and Transforms National Life—Cash and Culture

(By P.K.)

As a Contribution to the Survey of British Columbia Schools

A SCHOOL system under which no high school pupil is ever "plucked," because there are no examinations; which discourages the use of text books; whose school assembly halls resound with a daily half-hour of song, and where every recitation period is opened with song or ballad or hymn; where the young lady teacher is a rara avis because eighty-two per cent of the teachers are men, and married at that; where the rural teacher just graduated from Normal does not flit from school to school gathering honey from treasurer after treasurer, but where the schoolmaster lives in the schoolmaster's house for many, many years; a school system of this sort arrests our attention because it is so very different from our own.

Our interest is still more intrigued as we learn that the children are taken from school at fourteen years of age, and yet in that country and under that system illiteracy is unfashionable and unknown; that the high school commences where ours ends—at eighteen years of age; that under such a system a poverty-stricken country became rich, the nightmare of commercial depression, social disunion and cityward drift was banished, and the once poorest of peoples were lifted to the status of the finest agricultural country in the world.

High School That Is Different

The country that was once poverty-stricken and now famous for prosperity, intelligence—and butter, is Denmark; and the school system that is so different from ours in British Columbia is that which has been framed under the folk high school idea.

Though similar in term there is a great difference between our high school and theirs. The study of theirs may be best approached by a glance at its origin. Its origin was in a creative idea which mastered the Danish people and transformed not only their school system but also their whole national life. For no more striking instance in modern centuries of the power of an idea in transforming a nation excels the remarkable rebirth of Denmark during the latter part of the nineteenth century. Within fifty years the whole temper of a people, their status and outlook, even the very face of the landscape was marvellously changed. Shattered by the Napoleonic wars, her fleet sunken and Norway lost for good; then, in 1864, robbed by Germany of the duchies of Slesvig and Holsten, the rural population decreasing from eighty-two per thousand to twenty-one per thousand in twenty years, Denmark in the sixth and seventh decades of last century was indeed in a bad way.

Aladdin-like has been the transformation. In a few intense years she was born again and lifted up into economic independence. The export of the three staple agricultural articles, bacon, butter and eggs, increased forty-fold from 1881 to 1912. The drift of population turned countryward, jumping from 23 to 91 per thousand in the five years following 1901. Waste land was recovered; moor, heath and sandy soil, haunt of outlaw and beast, were reforested with fir and spruce, and bog country sodden with annual recurring high water was reclaimed. The spirit of co-operation took hold of the farmer, so that today Denmark leads the world in co-operative enterprises.

Consumers' societies, modeled on the Rochdale plan have 230,000 members, co-operative dairying has made Danish butter and cheese the world standard, while a multitude of bacon factories prosper in the hands of farmers who are their own Swift's and Burns' packing companies. The grandsons of poor peasants, who were in the old days liable to be unhomed for lack of a couple of kroners for taxes, are now wealthy and independent as kings, paying thousands of kroners for taxes on the same homestead of the one time stingy soil. This economic independence indicates a new mental outlook and a country's social and political rejuvenation.

The Power of an Idea

How was it all brought about? The answer is: By the power of an idea. The intelligent efficiency of the modern Danish people was born and nurtured in the folk high school. The folk high school in its turn was the organized expression and vehicle of a splendid ideal held in the patriotic soul of a Danish patriot. That patriot was Bishop Grundtvig, a personality almost entirely unknown to British folk, but one of the greatest of Norsemen and the social and economic savior of Denmark. Bishop Nikolai Frederik Severin Gruntvig, who lived from 1783 to 1872, was historian poet, philosopher, educator. He evangeled a gospel of youth.

"Youth," asserts Gruntvig, "is a creative period of the spirit when the great hopes and visions appear to foreshadow the period of maturity, and when the soul reaches out for the cloak that fits it."

To get young people in their later adolescence to pause and search for the purpose of life, this, as he passionately proclaimed, is the function of educational leaders. He would place the youth under inspiring teachers when most impressionable to the noblest ideals. The objective is the awakening of the spirit, or as it is expressed in one sentence that Mr. Tom Bryan brought back to England from the Vallekilde Folk High School, and on which he organized Fircroft at Bourneville near Birmingham, the first People's High School in England:

"The principal aim of the school is to impart to the students a spiritual view of life, so that they may see that there is some sense in their existence."

Such work calls for great teachers, whom Gruntvig describes as "gifted with enthusiasm for what is historically true, ethically noble, and esthetically beautiful. Under such inspirational teachers altruism is born and love of fellow man. The awakening is Christian in spirit, historical, national and individual.

Pioneer Educationist

While Grundtvig was the creative soul of the folk high school, to Kristen Kold belongs the honor of harnessing the prophet's ideas to pedagogy. Intended by his parents for the cobbler's bench, he was permitted after much beseeching to become a schoolmaster. He established the first folk high school in 1851. With varying fortune the idea grew until at the present time there are nearly a hundred high schools, and twenty-five local agricultural schools. The spirit of the high schools and their bearing upon community and national life appear in a study of their outstanding features.

The folk high school is a high school. It is for young men and young women (there is little or no co-education over eighteen years of age). The Danish children are withdrawn from the elementary schools at fourteen years of age and given training on the home farm or in the dairy or in specially manned model farms. The theory is that during earlier adolescence children should not be subjected to hard study and confinement, but rather yoked up to practical tasks under the direction of home trained teachers, in continual contact with nature and with plenty of play. Then, with bodies strengthened by work and play, the intellectual faculties somewhat matured, the young people from eighteen to twenty-five years of age flock to the folk high school for a term or more in its stimulating atmosphere. One-third of the rural young people take advantage of its culture. As developed in Denmark the folk high school is largely confined to agricultural communities, only six per cent coming from towns and cities. It is a culture school for the twenty-year-old farmer and artisan.

A Residential School

Following Grundtwig's principle of every educational centre being an extension of the home, the schools are residential. The family spirit is fostered by the teachers and leaders. The group is democratic, self-regulating. Daily contact, free discussion, unifying influences such as song and worship, an atmosphere electrified by commanding personalities, induce altruism. Sour individualism is sweetened, kinks are combed out, and the school takes on the spirit of a family. In such conditions co-operation becomes a habit.

The distinguishing genius of the school is found in the method of tuition. The whole course of training is based upon history, and by this, as Mr. Foght points out in his valuable work on rural Denmark and its schools, is meant history in its broadest sense, covering universal and general history, the history of civilization and history of racial culture and literature. Teachers possessed of the "historical-poetical faculty," portray, in living colors the pageantry of the past and show its bearing upon social relations and the religious and political questions of the present day.

"Here," says Alfred Poulsen, "we find mentioned the relation of man and woman, parents and child, master and servant, social, religious and political questions, which all agitate our own times. It is, if you like, a sort of unsystematical, practical life-philosophy, which in this way—the historical—we seek to convey to our pupils."

Not book learning but the "living word" is to the fore and there is continual discussion as man to man between the teachers and the students. Folk-lore, songs and literature hold an important place in the curriculum. The Danish high school students are often as well acquainted with Shakespeare and Emerson, Tolstoi and Goethe, as with their own Holberg, Ibsen and Bjornsen. Courses are also open to all in practical surveying, geography, physics, chemistry, biology, sanitation and nature study.

Promotion of National Spirit

The national spirit is drawn out in the teaching. The school is a "folk" school, a school expressive of the folk, the people, the Danish people, and aims to culture the national spirit in its young folk. To this end Grundtvig popularized the Norse sagas, drawing upon the splendid traditions of the race and its literature. The young people came to know their fatherland, its history, nature, needs, shortcomings, but most of all, the mother tongue in literature and song and music.

For music is everywhere in this land where the songbird never dies out of the heart. No teacher can obtain a certificate to teach who is unable to lead the pupils in song. In the folk high school every lecture or recitation begins with song, and every day the whole student body gathers in the assembly hall for a half hour of ballads and folk songs, songs patriotic and religious. Play is another arresting feature of the folk high school. Sixty minutes every day the sturdy young fellows exercise to the swing and rythm of the Danish-Swedish Ling gymnastics. Shuffling youths are transformed into clear-eyed, keen-witted men, and young women are taught pride in strong beautiful bodies. Love of land and home and church fructify under this school influence. Somehow, to quote Mr. Foght, while the youth is seated on the hard benches listening, the crust to their better selves gives way and the soul shines through—they become converts to the high school faith. Then and there, they become better Christians, better Danes, ready to put self-interest aside in order that God and native land may take their proper place.

Schools Privately Owned

It is to be noted that the folk high schools are privately owned. And in order that their persistence should depend on their ability to meet the demand, the educational leaders in Denmark hold they should continue to be private institutions. But in order to do their work well and reach the mass of the common people, they must be financially aided by the state. This aid is given by assisting in the direct maintenance of the schools and by helping the students to meet the comparatively small school expenses. Every person who has an inclination to take advantage of these rural schools for grown-up people has the opportunity to do so.

Somewhat modified the folk high school has been successfully transplanted in Sweden and to some extent in Norway, but has not yet been adapted to Britain, Canada, or the United States. How far the folk high school idea can be incorporated into Canadian life is a fair theme for discussion, and this article aims simply at being a contribution, in view of the present educational survey of British Columbia schools, to evoke such discussion.

According to Mr. Foght, the aims of the schools are: (1) To make a broadminded, moral citizenship; (2) to foster a deep-seated love of the soil and native land; (3) to give a correct outlook on agricultural life; (4) to free the people from class domination and show them how to utilize their growing political power; (5) to lay a broad cultural foundation for the technical subjects to be pursued in the local agricultural schools; and (6) to prepare the young people to face intelligently the great struggle for existence that presses hard on all alike in the older European countries.

Two notable facts stand out from this brief survey. First, that the objective of the school is character. "That they may see that there is some sense in their existence," was the message from Vallskilde. More poetically has it been put by Ole Vig, the Norwegian poet who first brought Grundtvig's spirit to Norway:

"And sweetly it sings
With loosened tongues
What life's about."

The second fact is that such culture pays. The testimony is universal that the folk high school is to be credited with the organizing and systematizing of Danish agriculture. Better butter, better bacon, better eggs, were really produced first in the lecture rooms and gymnastic halls of the folk high schools, and the real promoters of increased commerce were its cultured lecturers. Cash comes from culture, at least from the Danish brand of culture. Most of the men in charge of 436 dairies were found to have attended these schools. Co-operation was so widely possible because of the community spirit created by the philosophy of life taught in the schools. Further, the patriotic leaders who planned the commercial and physical rehabilitation of Denmark, men like Dalgas, Tietgen, and Hörsbro, had failed in their purpose had it not been for the broad general intelligence developed in the folk high schools and its kindred schools.

While social life this side of the Atlantic differs much from that of the little land wave-washed by the North and Baltic seas, and while mine and fisheries and forest claim place alongside of dairy and orchard and farm, the splendid achievement of the Danish people, their economic success, national unity, contented farmers and general intelligence may well beckon us to follow in their steps.

"Hallo, Brown, going away for a holiday?" "No, the wife is."
"Are you stopping in town?" "No, I'm going with her."
—The Passing Show.

Mothers know a dose of DR. CALDWELL'S LAXATIVE SYRUP PEPSIN Will keep them fit

'First Aid' For Sick Children

THE experienced mother is not alarmed when a child becomes sick. She knows that most of the ailments of childhood are trifling. If it seems serious she calls a doctor, but whether or not she calls him, she gives, first of all, a good laxative medicine. The doctor would advise that anyway. It is his "first aid." Such experienced mothers as Mrs. G. R. Paquette, Pierreville, Que., and Mrs. J. F. Beale, 325 Johnson Av., Winnipeg, always give Dr. Caldwell's Laxative Syrup Pepsin at the first indication of sickness. Such timely doses have saved them much worry.

The Meaning of "Good"

All doctors agree that a thorough cleaning out of the bowels is of first importance for it removes dangerous intestinal poisons. They will also advise a "good laxative," and by "good" they mean one that is effective and yet harmless. They know that there are physics that never should be given to children — calomel, which is mercury and loosens the teeth; phenolphthalein, a coal-tar drug that causes skin trouble; salts, which concentrate the blood and dry up the saliva. They consider Dr. Caldwell's Laxative Syrup Pepsin safe for all ages as they know it is a simple vegetable compound of Egyptian senna with pepsin and agreeable aromatics. The formula is on the package.

Give Laxative for Colds

Adults should have at least one movement of the bowels every 24 hours, and children two or three. Failure to have it means constipation, then headache, biliousness, drowsiness, lack of appetite. Give a dose of Dr. Caldwell's Laxative Syrup Pepsin at bedtime, and there will be health and good feeling by morning. A dose costs less than a cent, and a bottle can be had at any drug store. Colds and constipation come together, so if you notice coughing or sneezing stop it at once with Laxative Syrup Pepsin.

If You Want to Try It Free Before Buying

"Syrup Pepsin," 24 Caldwell Bldg., Toronto, Ont.

I need a good laxative and would like to prove what you say about Dr. Caldwell's Laxative Syrup Pepsin by actual test. Send me a free trial bottle. Address to

Name

Address

Not more than one free trial bottle to a family

Which Road Will Your Son Take? It Depends on You

IF anything happened to *you*, would he have to leave school and take the first job which offered in order to help his mother keep the home together?

"Blind Alley" jobs require little education and offer good pay to start. "Success" jobs demand education and a period of service at a small remuneration.

Your responsibilities should not be transferred to your children.

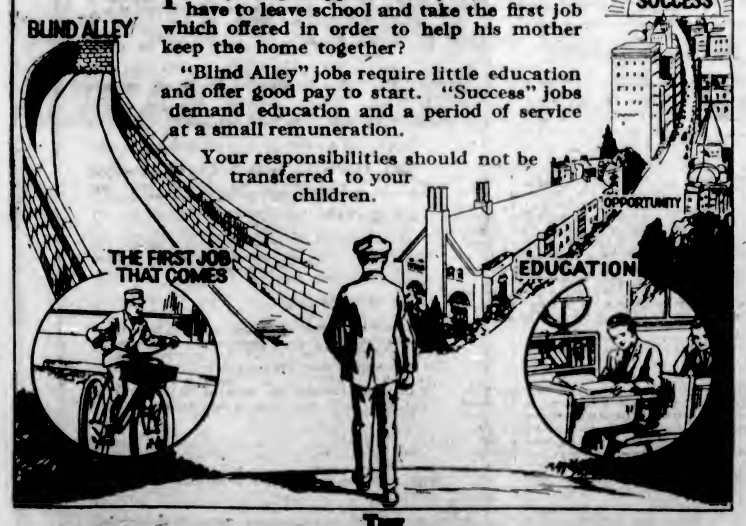

THE MANUFACTURERS LIFE INSURANCE COMPANY
HEAD OFFICE, TORONTO, CANADA.

J. B. WARNICKER, Manager for Vancouver Island
Pemberton Building, Victoria, B. C.

At present I carry $_____ insurance on the _____ plan. I have a wife and _____ children dependent on me for support. What policy would you suggest my purchasing?

Name _____ Address _____

Women of Middle Age

THE critical stage of a woman's life usually comes between the years of 45 and 55, and is often beset with annoying symptoms such as nervousness, irritability, melancholia, heat flashes which produce headache and dizziness, and a sense of suffocation. Guard your health carefully, for if this period be passed over safely, many years of perfect health may be enjoyed.

Lydia E. Pinkham's Vegetable Compound is especially adapted to help women through this crisis. It exercises a restorative influence, tones and strengthens the system, and assists nature in the long weeks and months covering this period. It is prepared from medicinal roots and herbs, and contains no harmful drugs or narcotics. Its value is proven by many such letters as these:

Vancouver, B. C.—"Before I took your wonderful medicine I was sick and ailing all the time. I happened to be speaking to a friend and she said, 'Why don't you try Pinkham's?' I am on my fourth bottle and can truthfully say I never felt better. I had tried all kinds of medicines but none seemed to do me much good. I urgently plead with those who are sick to try it. I was always cranky and had headaches but now life is altogether different. What the Vegetable Compound has done for me it will do for others."—Mrs. T. W. Pizzro, 557 Richard St., Vancouver, B.C.

Brockville, Ontario—"I took Lydia E. Pinkham's Vegetable Compound for weakness and female disorders. I was so weak at times that I could not stand up. I had been this way for nearly three years, and the different medicines I had taken had not done me any good. I found one of your little books at my door one day, and I thought I would give your medicine a trial. I am now on my fifth bottle, and it has helped me. I am feeling much better, have no weak spells and can do all my work now. I am recommending your Vegetable Compound to all I know."—Mrs. Carey Lemery, 176 Abbott St., Brockville, Ontario.

Letters like the above do influence women to try

Lydia E. Pinkham's Vegetable Compound

LYDIA E. PINKHAM MEDICINE CO. LYNN, MASS.

Marine and Transportation

PREDICTS RECORD IN TOURIST TRADE

MR. C. FOSTER EXPECTS TWICE AS MANY AS LAST YEAR

C.P.R. Passenger Manager Says Feeling of Optimism Predominates in Western Canada

Prediction that the tourist movement to the Pacific Coast will exceed that of last year is made by Mr. C. B. Foster, of Montreal, passenger traffic manager of the Canadian Pacific Railway, who is now on a business trip on the Coast.

Mr. Foster states that the tourist traffic to the Pacific Northwest is already heavy, observing that after Dominion Day in Canada and the Fourth of July in the United States, the tourist trade of the year commences in earnest.

"From our observations of this week, the tourist traffic to the Pacific Coast will undoubtedly exceed that of 1923," Mr. Foster says.

"Resort traffic in Eastern and Western Canada is as heavy, if not heavier, than last year," he affirms, "while the traffic from the West to transatlantic points is the strongest movement in years. All steamers leaving the St. Lawrence basin for the Old Country are crowded to capacity.

"In the West, the general feeling is one of optimism," Mr. Foster declares. "At Lake Louise, the scene of the recent fire, 225 per day can be accommodated."

Mr Foster is accompanied on his Western tour by Mr. C. E. McPherson, of Winnipeg, assistant passenger traffic manager, and Mr. H. S. Mathews, general superintendent of the sleeping, dining and parlor car service, and they will spend a week in Victoria, Vancouver, Seattle and other Coast centres before returning to their headquarters in the East.

Cowichan River Is the Rendezvous of Hundreds of Campers This Season, Attracted by the Trout Fishing and the Lure of Big Timber.

ELUSIVE SHIP FAILS TO MAKE APPEARANCE

Prince Albert May Make Port Today—Customs Officers Have Chase to Docks

Customs officers got a shock yesterday afternoon, when they read in a Victoria evening paper that the steamer Prince Albert had made port the night before and was tied up at the Ogden Point docks loading fifteen thousand cases of liquor for Mexico.

"This fellow's too smart," they declared threateningly, as they rushed out to the docks. "He can't come in like that and start taking on cargo without saying anything to us about it. We'll show him!"

However, when they arrived at Ogden Point they found only the usual shipping busy at the docks, and no Prince Albert. Neither was she at Esquimalt. It developed finally that the vessel had yet to arrive from sea, and that the skipper was quite innocent of any offence against the customs laws. Now the officers are looking for the newspaperman to speak to him about something.

The Prince Albert may make port today. She has repairs to effect before sailing south again.

FOUR CARLOADS OF BUTTER GO MONDAY

Steamer Moerdyke Will Take Big Shipment of "Our Own Brand" Butter to Europe

Four carloads of "Our Own Brand" butter, the product of the Central Creameries of British Columbia, will sail for London on the Royal Steam Packet Company liner "Moerdyke" on Monday next.

The popularity and satisfaction that this Western Canada product is giving is testified in that it is now being shipped to Europe, while it is a well-known fact that the high-grade scientific production of butter emanates from Denmark. Yet notwithstanding Danish competition, "Our Own Brand" is meeting with great success on the European market.

Trial shipment of "Our Own Brand" butter was made in July of last year, and the people of Europe liked this Canadian product very much. A second shipment was made a little later in 1923.

The quality alone of this product is responsible for greater business for the Canadian Northwest, and is a splendid advertisement for Western Canada in Great Britain and Europe.

"Our Own Brand" butter was manufactured first in a small way a few years ago in Alberta, and in the face of competition has grown to such tremendous proportions that millions of pounds annually are sold in British Columbia, and large shipments are now being made to Europe.

Shipping Calendar

To Arrive

Achilles, from Orient, July 12.
Arizona Maru, from Orient, July 18.
Empress of Asia, from Orient, July 21.
President Grant, from Orient, July 21.
Niagara, from Australia, July 22.
Kaga Maru, from Yokohama, July 21.
Arabia Maru, from Yokohama, July 21.

To Sail

Africa Maru, for Japan, July 14.
Empress of Australia, for Orient, July 17.
President Jefferson, for Orient, July 19.
Niagara, for Australia, July 30.
President Grant, for Orient, July 21.
Empress of Asia, for Orient, July 31.
Arizona Maru, for Orient, Aug. 6.
Achilles, for Orient, August 7.

A wealthy merchant has equipped himself with a standing desk, claiming that continual sitting down is unhealthy.

Erases Wrinkles in Less Than 15 Minutes

Scientists have at last taken up seriously the problem of removing wrinkles and age lines. Many experiments have been made. The result indicates that the "tarkroot method" is the best because it produces immediate results with perfect safety and comfort. It consists merely in spreading over the face a mixture of powdered tarkroot, one spoonful, and lemon juice, one spoonful. In your mirror, before your very eyes, you can watch the wrinkles and sagginess literally melt away—in less than 15 minutes!

The sensation from this brief treatment is most refreshing. The effect is far better than that produced by the most expert massage. Tarkroot is so harmless you could eat it. And the cost of a package is trifling—less than three cents when purchased in the original package at any drug store. (Advt.)

AUSTRALIAN CADETS DUE IN SEPTEMBER

Party of Fifty Will Be Third Detachment From Commonwealth to Visit Canadian Port on Coast

VANCOUVER, July 12—A party of fifty Australian boys, members of the Young Australia League, will be in Vancouver in September on their way home from a visit to England. They are to sail from Southampton on August 15, and after visiting several eastern cities will cross the Dominion over the Canadian National Railways. The boys are under the charge of Captain C. Brough and Mr. John Tucker.

Twelve years ago the Vancouver High School Cadet Corps toured Australia at the invitation of the Young Australia League, and two parties of Australians visited Vancouver in 1911 and in 1915. On this occasion the lads from the Commonwealth are to make the tour from east to west.

Old boys of the High School cadets are preparing to give them a hearty welcome.

$60,000 PURSE ON RACE WON WITH $5

SEATTLE, July 12.—P. H. McKay, importer and exporter, of Kobe, Japan, who reached Seattle recently on the Admiral-Oriental liner President Grant, has been christened the luckiest passenger that ever crossed the Pacific.

The day before leaving Kobe, McKay ventured a $5 bill on the racing sweepstakes in Shanghai, and the next day, while at sea, he received a wireless that he had won a $60,000 purse. During the long voyage across the Pacific passengers collected several pools on the ship's mileage, all of which were won by McKay. He didn't lose a bet on the entire transpacific voyage.

Mr. McKay is a noted sportsman of Japan, having won three cups awarded by the Emperor of Japan for his racing horses. He is en route to London.

SHIPPING INFORMATION

TIDES AT VICTORIA
JULY, 1924

Day	Time. H. M.	H't Ft.	Time. H. M.	H't Ft.	Time. H. M.	H't Ft.	Time. H. M.	H't Ft.
1	0:38	2.4	8:52	1.4	......		......	
2	0:28	2.2	9:25	1.2	......		......	
3	0:54	5.5	9:28	1.1	20:14	7.7	21:42	7.4
4	1:27	2.4	10:25	1.2	20:44	7.4	22:40	7.2
5	2:40	7.6	11:50	2.0	19:58	7.0	......	
6	2:50	7.2	11:45	2.0	19:58	7.2	......	
7	1:04	0.8	2:30	7.1	12:25	8.8	20:22	7.7
8	2:10	2.2	5:04	6.5	12:12	8.2	20:19	7.8
9	3:11	5.4	7:09	5.8	12:48	8.0	21:18	2.1
10	4:00	4.2	2:27	5.2	14:19	4.2	21:44	8.4
11	8:59	3.5	11:24	5.7	14:51	2.4	22:14	8.7
12	5:51	2.4	......		......		22:47	9.1
13	4:41	1.7	......		......		23:28	9.2
14	7:39	0.9	......		......		......	
15	0:02	9.4	8:14	0.4	17:40	7.5	13:46	7.4
16	0:42	9.4	2:52	0.2	18:02	7.8	20:43	7.3
17	1:21	9.1	9:38	0.4	18:22	7.7	21:48	7.1
18	2:18	[illegible]	[illegible]:10	0.2	18:41	7.8	22:42	8.2
19	2:08	8.1	10:57	1.2	18:52	7.9	22:52	6.5
20	0:04	7.4	11:40	2.8	19:20	8.0	......	
21	1:08	4.0	2:11	0.2	12:22	2.2	19:50	2.1
22	3:20	5.4	0:40	5.9	12:14	0.2	20:22	8.2
23	3:25	8.8	8:49	5.5	12:21	2.0	21:05	2.2
24	4:22	4.2	......		......		21:48	2.2
25	5:29	2.7	......		......		22:18	8.8
26	0:12	2.2	......		......		22:58	8.2
27	4:48	2.7	......		......		22:20	2.8
28	7:38	2.2	......		......		......	
29	0:04	2.8	7:26	1.9	18:24	7.2	19:38	7.5
30	0:12	8.2	9:27	1.6	18:38	7.5	20:11	7.5
31	0:32	2.4	9:00	1.5	18:46	7.4	21:04	7.2

The time used is Pacific Standard, for the 120th Meridian west. It is counted from 0 to 24 hours from midnight to midnight. The figures for height serve to distinguish High Water from Low Water. Where blanks occur in the tables the tide rises or falls continuously during two successive tidal periods without turning.

The Height is in feet and tenths of a foot above the average level of lower Low Water.

Esquimalt—To find the depth of water on the sill of the drydock at any time, add 18.9 feet to the height of High Water as above given.

SUNRISE AND SUNSET

Time of Sunrise and Sunset (Pacific Standard Time) at Victoria, B.C., for the month of July, 1924.

	Sun-rise	Sun-set		Sun-rise	Sun-set
1	4:10	8:17	17	4:20	8:08
2	4:17	8:17	18	4:21	8:07
3	4:17	8:17	19	4:23	8:08
4	4:12	8:18	20	4:23	8:05
5	4:13	8:18	21	4:25	8:04
6	4:10	8:16	22	4:30	8:03
7	4:19	8:16	23	4:37	8:01
8	4:10	8:18	24	4:32	8:00
9	4:21	8:18	25	4:39	7:58
10	4:23	8:12	26	4:40	7:57
11	4:23	8:13	27	4:42	7:58
12	4:24	8:18	28	4:42	7:55
13	4:28	8:12	29	4:44	7:58
14	4:27	8:11	30	4:46	7:52
15	4:28	8:11	31	4:44	7:21
16	4:30	8:09			

The Meteorological Observatory Gonzales Heights, Victoria, B.C.

On some motors or generators the small gear on the armature shafts is held so close to the housing that it is impossible to use a gear puller of the usual type. In such cases it is common to use a chisel, a method which is not to be recommended, as the pressure is concentrated only at one point on the housing and thereby presents the danger of breaking. Again, a one-sided pressure is exerted on the gear, which may cause it to tilt or wedge on the shaft, and in extreme cases may result in a bent shaft. A gear remover which overcomes all these defects and can be easily made is composed of two slotted metal wedges, which are placed behind the gear and tapped toward each other. The gear will then be quickly and safely loosened.

PASSENGER STEAMERS TAKE LOGS TO JAPAN

Huge Liners Return to Oriental Centres With British Columbia Trees Aboard

Rushing Japanese from their homeland to the United States prior to the enforcing of the Japanese Exclusion Act, gave the North Pacific trade several additional steamers of the passenger type.

These boats were chartered by the Japanese Government to make the trip to Seattle with passengers and the stipulation was that they were to reach that port before July 1.

On the return trip some of these boats are being chartered on a bare boat system, and this had brought about the unique situation of one of the largest Japanese passenger liners, the Mishimi Maru, of the N.Y.K. fleet, coming to a British Columbia port to load logs for Japan.

CANADIAN PACIFIC

SAILINGS TO EUROPE

MAKE RESERVATIONS NOW

FROM MONTREAL

To Cherbourg-Southampton-Antwerp

July 22, Aug. 20 .... Minnedosa
Aug. 1, Sept. 3 .... Melita

To Belfast-Glasgow

July 24, Sept. 11 .... Montreal
July 31, Aug. 28 .... Marloch
Aug. 14 .... Marburn

To Liverpool

Aug. 1, Aug. 29 .... Montcalm
Aug. 8, Sept. 5 .... Montrose
Aug. 15, Sept. 12 .... Montclare

FROM QUEBEC

To Liverpool

July 25, Aug. 22 .... Montroyal

To Cherbourg-Southampton-Hamburg

July 30, Aug. 27 .... Empress of Scotland
Aug. 13, Sept. 10 .... Empress of France

To Belfast-Glasgow

Aug. 7, Sept. 4 .... Montlaurier

Apply to Agents everywhere or J. J. FORSTER, Gen. Agt., C.P.R. Station, Vancouver, Telephone Seymour 2630, Can. Pac. Ry., Traffic Agents.

South Seas
• Honolulu • Australia •
"SYDNEY SHORT LINE"

U.S. Mail and Express Steamers, SIERRA, SONOMA, VENTURA, 10,000 tons disp. Rated Lloyd's 100A1. Sailings from San Francisco, July 8, July 29, Aug. 26, Sept. 16, Oct. 7, and every 21 days. HONOLULU and ret., 1st cl., $220; SYDNEY and ret., 1st cl., $565; ROUND THE WORLD, 1st cl., $1,200. Book now.
OCEANIC STEAMSHIP CO

CANADIAN PACIFIC

B.C. COAST SERVICE

Gulf Island EXCURSION

every

Wednesday and Saturday
from Victoria at 7:15 a.m.
Returning same day

$2.05 Return Fare including tax **$2.05**

Union SS. Co. of B.C., Ltd.

Regular Sailings from Vancouver to all East Coast and Mainland points, logging camps and canneries as far as Prince Rupert and Anyox.
For detailed information apply
GEO. McGREGOR, Agent
Telphone 1925 No. 1 Belmont House

Try The
STRATHCONA HOTEL CAFE
Special Breakfasts and Luncheons. Dinner, a la carte service, at very reasonable prices.

Floating Specks Before the Eyes Mean Liver Trouble

When specks start to float before the eyes, when everything seems to turn black for a few seconds and you feel as if you were going to faint, you can rest assured that your liver is not working properly.

The essential thing to do in all cases where the liver is slow, lazy or torpid, is to stir it up by the use of Milburn's Laxa-Liver Pills and clear away the accumulated mass of waste and poisonous matter from the system.

Mr. Chas. Ayland, Frankville, Ont., writes:—"I used to be awfully bothered with floating specks before my eyes, headaches and sickness to my stomach. I took just half a vial of your Milburn's Laxa-Liver Pills and ever since I have felt as well as I ever did. Now I always keep them on hand."

Milburn's Laxa-Liver Pills are 25c a vial at all dealers, or mailed direct on receipt of price by The T. Milburn Co., Limited, Toronto, Ont. (Advt.)

Has Your Husband Got Indigestion?

Nothing creates domestic discord quicker than an attack of indigestion, and nothing gets rid of indigestion quicker than Bisurated Magnesia. No man can be sweet-tempered, good-natured or even fair-minded when his stomach is constantly sick, sour, gassy, and upset with after-eating distress. If your husband has stomach trouble, neither scold nor pity him, but help him by seeing that he has a supply of Bisurated Magnesia (either powder or tablets) constantly at hand. A teaspoonful of powder or two tablets taken in a little water after meals will instantly neutralize the acids in his stomach that are causing his trouble and he can enjoy his meals with no more fear of indigestion. Bisurated Magnesia is the special form of magnesia used by thousands to neutralize stomach acidity and quickly overcome indigestion—do not confuse with Milk, Carbonate, Block or Citrate of Magnesia. Insist on Bisurated. Its action is safe, prompt and sure, and it can be obtained at small cost from any reliable drug store. (Advt.)

Removes Warts

"ENGLISHWOMAN" writes to the Montreal Star:

"I read a letter in your paper asking for a remedy for warts, and as I found one that took an ugly one off the side of my forehead I will give it to you. I had a bottle of Minard's Liniment in the house that I use for rheumatism, and casually reading directions I saw it was a good thing for corns and warts, so being so simple I tried it. Just dab it on with the cork two or three times a day letting it dry on. Well it all went away in about two weeks, dried up and came off by degrees.

"Another also appeared on my cheek not so large, but I applied the same remedy and could pick it off like the other."

MINARD'S "KING OF PAIN" LINIMENT
YARMOUTH, N.S. 26

PRINTING LITHOGRAPHING

Seldom Does Your Business Stationery Escape the Notice of the Other Business Men—and if It's

PRINTING
OF DISTINCTION

Wherever It Goes—Admiration Follows. Business Stationery Printed Our Way Is a Creator of the Greatest Factor in Business—GOOD WILL.

THE COLONIST
Commercial Printing Department

Phone 197 Broad Street
Loose-Leaf Office Supplies

BOOKBINDING PAPER RULING

BARRELS! BARRELS! BARRELS!

Brand new, clean and well made, received direct from the factory.

Sizes—5, 10, 25, 42 and 100 Gallons

They're the very thing for storing the juice of logan and other berries.

Hickman Tye Hardware Co., Ltd.

Store Phone 59 554-556 YATES STREET Office Phone 2043

Go EAST OVER THE UP TRAIL

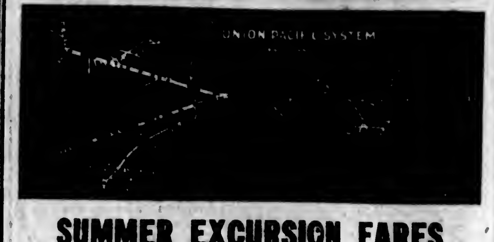

SUMMER EXCURSION FARES

In effect daily to September 15

DENVER	$ 75.00	TORONTO	$113.75
OMAHA	77.65	MONTREAL	132.75
KANSAS CITY	78.00	WASHINGTON	141.56
ST. LOUIS	81.50	PHILADELPHIA	144.92
CHICAGO	86.00	NEW YORK	147.40
DETROIT	105.62	BOSTON	153.50
CINCINNATI	106.30	HALIFAX	153.45
CLEVELAND	108.56	ST. JOHN	147.90

Corresponding round trip fares to other important centres.
Final return limit October 31, 1924. Liberal stop-over privileges going and returning.
A side trip to Yellowstone at small additional cost.

Ask any railroad agent or write

FRANK S. ELLIOTT, Trav., Frt. and Pass. Agt.
W. H. OLIN, A. G. F. and P. A.

UNION STATION
SEATTLE

Take it from the Taxis

PARTRIDGE MAJOR CORD

No need to stress the excessive wear and tear on taxicab tires! Suffice to say Partridge Major Cords are being used exclusively by some of the largest taxicab companies in Canada. They have used other tires. They have tested Partridge Tires. They know to a cent the mileage cost. Partridge Tires are likewise economical for the owner of a private car—no need to detail reasons—take the tip from the taxis and enjoy the comfort of freedom from tire trouble.

Every Partridge Tire is Fully Guaranteed

WESTERN BRANCHES: Winnipeg, Calgary, Regina, Vancouver — SERVICE STATIONS

DISTRIBUTORS:

Marshall-Wells Company, Ltd., Winnipeg and Moose Jaw.
Marshall-Wells Alberta Co., Ltd., Calgary and Edmonton.
Marshall-Wells B.C. Limited, Vancouver.

THE F. E. PARTRIDGE RUBBER CO., LIMITED
GUELPH, CANADA.

The Colonist's Pictorial Page

A photograph of Miss Sweetman of the Travelers' Aid who, after 12 years faithful service at the Union Station, Toronto, is retiring to return to church work

Lady Emily Lutyens, wife of the famous architect, who has instructed English Labor circles that she is soon to join their ranks and fight a by-election

Hyman L. Lederman, of Malden, Mass., who was left a fortune because of politeness to an elderly woman in a hotel where he was manager, must marry before he receives the legacy

A photograph of Mrs. Edith Lewis, a widow, who has denied rumors that she is engaged to marry Harry K. Thaw

Mrs. Lilly Winner, of New York, photographed with her four-year-old son, Billy. Little Billy has had an audience with the Pope, attended the King party in London and visited King Tut's tomb

H. E. Bates, of the air ministry, photographed while winning the high jump at the annual civil service sports held at Stamford Bridge recently

Above is shown a young lady wearing one of the most up-to-date styles in sport hats

Dr. Wilhelm Marx, chancellor of Germany, who is presiding over an assembly of the premiers of the federated Teuton states in the endeavor to obtain general endorsement of, and support for, the Dawes proposals

F. O. Roberts, British Minister of Pensions, photographed while greeting some of the children at the ex-soldiers' housing estate at Killester

The Duke and Duchess of York photographed while viewing the grounds at Wembley from a railodok car

Dave Merkin, well known in London boxing circles, has taken up lion taming at Sydney, Australia, and in the above photograph is shown with one of his charges

John McGregor, of Hamilton, favorite in the flyweight division of Canada's Olympic contingent

Nathan Strauss, noted philanthropist, of New York, photographed with Senator Walsh at the National Democratic convention in New York

A few of the 150 members of the Canadian Manufacturers Association who have exhibited at Wembley, photographed on their arrival in London, England

Duncan Macdonald, Farmer-Labor-Progressive candidate for the presidency of the United States

The above photograph shows H.M. King George presenting the colors to the First Battalion, Devonshire Regiment, at the review at Aldershot

Important Notices, Employment, Business and Professional Directory, Wants, Etc.

The Daily Colonist

INDEX TO CLASSIFIED ADVERTISEMENTS

For the convenience of those who wish to refer to any special advertisement in the Classified Columns, the following list has been alphabetically arranged, and each classification furnished with a number, viz.:

COMING EVENTS 1
MALE HELP WANTED.... 2
TEACHERS WANTED ..... [illegible]

The numbers shown on the right side of each heading appear in consecutive order in the columns. The alphabetical arrangement is not consecutive.

Acreage—For Sale 48
Acreage—For Rent 50
Acreage—Wanted 48
Agents—Wanted 50
Announcements 1a
Automobiles 28
Autos for Hire 30
Business Opportunities .... [illegible]
Billiards and Pool .... [illegible]
Boats and Launches .... [illegible]
Business Directory 67
Coming Events 1
Cycles and Motorcycles 30
Church Notices .... [illegible]
Dancing 67
Dressmaking 9
Educational 6
Farms for Rent 46
Farms for Sale 47
Farms Wanted 46
Flats and Apartments to Rent 21
For Sale—Miscellaneous 13
Furnished Rooms Wanted 17
Furnished Rooms to Rent 18
Financial .... [illegible]
Houses for Sale .... [illegible]
Hotel Directory .... [illegible]
Housekeeping Rooms to Rent 19
Lost and Found .... [illegible]
Music 7
Violin 7a
Singing 7b
Piano 7c
Miscellaneous 10
Money to Loan .... [illegible]
Personal .... [illegible]
Professional Directory .... [illegible]
Property for Sale 44
Property Wanted 46
Poultry and Livestock 37
Room and Board 15
Room and Board Wanted 16
Summer Resorts 41
Societies and Lodges .... [illegible]
Situations Wanted—Male 4
Situations Wanted—Female 5
To Rent—Houses 23
To Rent—Furnished Houses .... [illegible]
To Rent—Miscellaneous 11
To Exchange 8
To Lease .... [illegible]
Teachers Wanted .... [illegible]
Timber Brokers .... [illegible]
Wanted—Male Help 2
Wanted—Female Help 3
Wanted to Rent—Farms 48
Wanted to Rent—Acreage .... [illegible]
Wanted to Rent—Flats and Apartments 22
Wanted to Rent—Houses 24
Wanted to Rent—Furnished Houses .... [illegible]
Wanted to Rent—Miscellaneous .... [illegible]
Wanted—Housekeeping Rooms .... [illegible]
Wanted to Buy—Houses .... [illegible]
Wanted to Borrow .... [illegible]
Wanted—Miscellaneous 14

CLASSIFIED ADVERTISING RATES

One and one-half cents a word each insertion, nine cents a word a week, with a minimum of 15 words; cash with order. No advertisement accepted for less than twenty-five cents.

Death and Funeral Notices, $1.00 first insertion, $1.00 for each additional insertion. Marriages, Cards of Thanks and In Memoriam Notices, $1.00 per insertion. Birth Notices, $1.00 per insertion.

Business or Professional Cards of four lines or under, $5.00 per month. Additional space at $1.25 per line per month.

BIRTHS, MARRIAGES, DEATHS

BIRTH

VERNON—July 8th, at St. Joseph's Hospital, to Mr. and Mrs. J. Vernon, a daughter.

MARRIAGE

LINEHAM-SHIELDS—In San Francisco on June 7th, by Rev. Father Brockhurst, Miss Irene Shields, youngest daughter of Mr. and Mrs. W. J. Shields, of San Francisco, to Eugene Wilson Lineham, eldest son of the late Mr. Arthur Lineham and Mrs. Lineham, of Victoria, B.C.

DEATHS

BELLINGTON—On July 11, at the Royal Jubilee Hospital, Frederick Beatie Bellington, aged 47 years; born in Scotland, and a resident of this city for the past eight years; late residence 1100 Hillside Avenue. The late soldier is survived by, besides his widow, one son and three daughters, at home; two brothers, one in Montreal and one in New Zealand; also a sister in Scotland.

The funeral will take place on Monday, July 14, at 3 o'clock, from the Sands Funeral Chapel. Dr. Clem Davies will officiate and the remains will be laid to rest at Ross Bay Cemetery.

FUNERAL DIRECTORS

PROMPT, EFFICIENT SERVICE
DAY OR NIGHT

SANDS FUNERAL CO.
1612 QUADRA STREET
Lady in Attendance
Phones: Office 3306; Residence 6035

WE pride ourselves in performing the sensitive tasks connected with the conduct of a funeral in the most tactful and efficient manner possible.

THOMSON FUNERAL HOME
1625 Quadra St. Phone 498
Est. Over 30 Years. Night or Day

COMING EVENTS 1

AN Open-Air Concert will be given by the band of the 16th Canadian Scottish at Hamsterley Lakeside at 3 p.m. today. Admission free. Speed boating and surf riding will take place.

GREAT War Veterans' Association—Third Annual Marine Excursion. Reserve Labor Day, Monday, September 1st. Further particulars later.

GREAT War Veterans' Association Smoking Concert and tombola, drawn Saturday, July 19th, 8 p.m.; 18 prizes. Admission by ticket, 50c, may be obtained from any member of Association, or the club headquarters.

GARDEN Party at Mrs. Trowsdale's, 631 Esquimalt Road, Wednesday, July 16th.

MILITARY 500, Monday, 8:30, 1330 Government Street. Good scrip prizes.

THE Unique Club will hold its 500 at 610 Fort Street, Monday, 14th, at 8:30. Scrip prizes.

WILLOWS BEACH—Dance every Wednesday and Saturday, 8:30 to 11:30. Good music.

$14.50 SCRIP—Sons of Canada Military 500, Tuesday, 8:00. Admission 25 cents. Coolest place in town.

CHURCH NOTICES

ANGLICAN

Christ Church Cathedral. Holy Communion, 8 a.m. and 9:30 a.m. Matins and sermon, 11 a.m.; preacher, Rev. Cyril Bickersteth, C.R. Evensong and sermon, 7:30 p.m.; preacher, Rev. Cyril Bickersteth, C.R. Sunday School, 11 a.m.

St. John's, Quadra Street. 8 a.m., Holy Communion. 10:30 a.m., Sunday School. 11 a.m., Morning Prayer. 7:30 p.m., Evensong. Rector, Rev. F. A. P. Chadwick, M.A.

St. Saviour's, Victoria West. Today, July 13th. 8 a.m., Holy Communion, the Bishop. 11 a.m., Matins. 7 p.m., Evensong. Both services by the Venerable Archdeacon Laycock.

St. Mary's, Elgin Road, Oak Bay. 8 a.m., Holy Communion. 11 a.m., Matins and sermon. 4 p.m., Holy Baptism. 7 p.m., Evensong and sermon. Rev. H. St. J. Payne, acting rector; address, 2073 Chaucer St.; phone 5390R.

BAPTIST AND CONGREGATIONAL

First Baptist Church and First Congregational Church worshiping together during July and August. Morning, First Baptist Church, Yates and Quadra Streets. Speaker, Rev. A. K. McMinn, B.A. Evening, First Congregational Church, Quadra and Pandora Streets. Speaker, Prof. H. L. MacNeill, Ph.D., LL.D.

BAPTIST AND PRESBYTERIAN

Emmanuel Baptist Church; Fernwood car stops at church door. The congregations of Knox Presbyterian and Emmanuel Baptist churches will hold joint services at Emmanuel. 11 a.m., Professor H. L. MacNeill, B.A., Ph.D., LL.D., Dean in Arts at Brandon College. 7:30 p.m., Rev. A. K. McMinn, of Congregational Church. Strangers welcome. Sunday School at 12:10.

CHRISTADELPHIAN

Christadelphian, 1105 Wharf Street. Today, 11 a.m. Public lecture at 7:30 p.m.; subject, "Salvation From What?" Come! You are welcome. No collection.

NEW THOUGHT

New Thought Temple, 520 Pandora Avenue. Rev. W. G. H. Ellison, speaker. Subjects: 11 a.m., "The Garden of the Unforgotten"; 8 p.m., "Follow Creeds."

CHURCH NOTICES (Continued)

CHRISTIAN SCIENCE

First Church of Christ, Scientist, corner Chambers Street and Pandora Avenue. Services, 11 a.m. and 7:30 p.m. Subject for today, "Sacrament." Testimonial meetings, Wednesday evenings, at 8 o'clock. Visitors are welcome to the services and to the Reading Room and Lending Library, 510 Sayward Building.

Second Church of Christ, Scientist, K. of P. Hall, North Park Street. Services, Sundays, 11 a.m., and a Testimonial Meeting, Wednesdays, 8 p.m. Subject for today, "Sacrament." Sunday School classes held at 11 a.m. and 10 noon. All welcome to the services and to the Reading Room, 301 Campbell Building, from 12 noon to 5 p.m. daily, except Sundays.

CITY TEMPLE

VICTORIA CITY TEMPLE
Clem Davies, B.A., B.D., D.D., Pastor.

9.45 a.m.
School of Religious Education.

11 a.m.
"CONVENIENT CHRISTIANITY."

7:30
"THE SOUL AFTER DEATH—DO THE DEAD RETURN?"

"Where Religion Cheers"

AT THE ROYAL VICTORIA
Broughton and Blanshard Streets

METHODIST

Metropolitan Methodist Church, corner Quadra and Pandora Streets. Rev. W. J. Sipprell, D.D.; G. A. Downard, choir master; E. Parsons, organist. 10 a.m., class meeting. 11 a.m., "Who Is Your Leader?" Dr. Sipprell; anthem, "Fair Waves the Golden Grain" (Berridge). 10:15 p.m., Sunday School session. 7:30 p.m., "Caring for the Fragments," Dr. Sipprell; anthem, "Ye Shall Go Out With Joy" (Barnby); solo, Mrs. Lewtes; solo, "Abide With Me" (Geoffrey O'Hara), Mrs. P. Lewtes. A cordial welcome to all!

Centennial Church, Gorge Road, near Douglas. Rev. R. W. Hibbert, M.A., B.D., pastor. Morning service, 11 o'clock; subject, "The Heart's Coinage." Evening service, 7:00 o'clock; subject, "The Logic of Fools." Class meeting, 10 a.m. Sunday School, 2:30 p.m. Prayer meeting, Thursday, 8 o'clock.

Hampshire Road and Belmont Avenue. Belmont, 11 a.m., Mr. Hardy, "The Commonplace Divine." Hampshire Road, 11 a.m., Mr. Elliott. 7:30, Mr. Hardy, "The Gospel of Health."

OAKLANDS HALL

Oaklands Gospel Hall, Hillside car terminus. 11 a.m., Worship. 3 p.m., School. 7 p.m., Gospel service. All welcome.

PRACTICAL CHRISTIANITY

UNITY CENTRE, 600 Campbell Building

Children's Service, 11 o'clock
H. E. Hellwright, Superintendent.
Evening Service, 7:30
Speaker, Mrs. Gordon Grant
Subject, "WHY RIGHT THINKING GIVES MAN MASTERY."
Special Music.

Tuesday, 3 p.m., Rest and Healing Hour. Thursday, 3 p.m., Study Class. Office Hours, 2 to 1.
Reading Room Open 10 a.m. to 6 p.m.
Noon Prosperity Every Day except Saturday
All Services Open to the Public.

PRESBYTERIAN

St. Andrew's Presbyterian Church. Minister, Rev. W. Leslie Clay, D.D. 9:45, Sunday School and Bible Class. 11, Morning Service, "The Gospel of Reconciliation"; anthem, "O Come, Let Us Worship" (Himmel); solo, "The Lord Is My Light" (Allitsen), Mr. Mathason. 7:30, Evening Service, "The Triumphant Christ"; anthem, "Our Help and Shield" (Simper); solo, "Sun of My Soul" (Hesiem), Mrs. Jesse Longfield. The pulpit will be occupied at both services by the Rev. H. R. McGill, M.A., B.D., of Kamloops. A cordial welcome is extended to all.

First Presbyterian Church, corner Quadra and Balmoral Streets. Minister, Rev. W. G. Wilson, M.A., D.D. Public worship at 11 a.m. and 7:30 p.m. The minister will preach at both services. Visitors will be accorded a hearty welcome at all services.

REFORMED EPISCOPAL

Reformed Episcopal Church. Evangelical church services, 11 a.m., 7:30 p.m. Holy Communion, 1st Sunday morning, 3rd Sunday evening. Senior Sunday School, 10 a.m.; Junior School, 10 a.m. Prayer meeting, Saturday, 7:30 p.m. Rector, Rev. A. de B. Owen.

ROSICRUCIAN FELLOWSHIP

The Rosicrucian Fellowship, today, 3 p.m., 220 Pemberton Building.

SOCIETY OF FRIENDS

Society of Friends (Quakers). Meeting for Worship, 11 a.m. Public cordially invited. 1326 Fern Street, off Fort.

SPIRITUAL

Church of Revelation, 1300 Government Street. Developing Circle, 2:30 p.m. Service, 7:00 p.m.; messages by flowers, Mrs. E. M. Phillips. Wednesday, Circle, 8 p.m., Room 5, Surrey Block, 600 Yates Street, Mrs. E. M. Phillips. All welcome.

First Spiritual Church, 724 Fort Street. Sunday, 7.30 p.m. Mrs. Marie Haughton, of Vancouver; subject, "Spiritualism Pure and Simple." Circles, Monday and Thursday, 7:45 p.m. A hearty welcome to all.

THEOSOPHY

Victoria Theosophical Society, 101 Union Bank Building. Meetings discontinued during July and August.

UNITARIAN

Unitarian Church, corner of Fernwood and Balmoral Roads. Closed during July and August.

WANTED—MALE HELP 2

BOY, about 16, to learn baking. Bicycle necessary. Apply manager, 1026 Chambers Street, after 10 a.m.

FIREMEN and Brakemen, beginners $130-$230 monthly; no strike (which position?). Write Railway, c/o Colonist.

MIDDLE-AGED man for bookkeeping, 9 to 10 p.m.; give references. Box 5870, Colonist.

WANTED

MEN and boys, experience unnecessary, wanted to learn the motor trade, battery, ignition, vulcanizing, electrical, mechanical. All makes of cars. Special workshop and garage system of training, employment service and life scholarship.

INTERNATIONAL ENGINEERING SCHOOLS
610 View Street, Victoria, B.C.

MAKE money at home—$1 to $2 an hour for your spare time writing showcards for us. No canvassing. We instruct and supply you with work. West-Angus Showcard Service, 80 Colborne Bldg., Toronto.

WANTED—Boy for farm help. Phone 3567L.

WANTED—Single man, thoroughly responsible, to do dairy work; steady work to right person. Apply Royal Trust Co., Victoria.

10 SMART boys to deliver The Sunday Sun. Apply this morning, 8 to 12, 704 Pandora.

50 AMBITIOUS pupils to join Sprott-Shaw Night School for Spring term. Reduced rates. Phone 28 for particulars. Sprott-Shaw School.

20 MEN, AT ONCE, TO COMPLETE NEW CLASSES in Auto Tractor Engineering, Vulcanizing, Battery, Ignition, Welding, etc. Write today for New Circular of Spring Courses.
We also teach Bricklaying; Tile Setting and Plastering.
HEMPHILL AUTO AND ENGINEERING SCHOOLS
1311 Granville Street Vancouver, B.C.

FEMALE HELP WANTED 3

CAPABLE middle-aged woman, to assist generally in home. Box 6015, Colonist.

GIRL or woman for nursemaid; sleep in. Box 5846, Colonist.

HOUSEKEEPER (working) to take entire charge; three in family. Write to J. L. Pridham, Victoria, R.M.D. 1. Phone 6047R1.

STENOGRAPHY, commercial, preparatory, collegiate. Day school and night school. Sprott-Shaw School. Tel. 28.

WOMAN for housework and plain cooking; small family, no children; good wages, local references required. Address Box 6018, Colonist.

WANTED—Experienced nurse for month of August; two children, aged three and five. Apply Mrs. Ker, Shasta Place.

WANTED — Cook-general, experienced; good wages, sleep out. Phone 1265R.

WANTED—Experienced salespeople. Apply David Spencer, Ltd.

SITUATIONS WANTED—MALE 4

BOOKKEEPER, student of higher accountancy, desires position, either whole or part time. Box 5960, Colonist, or phone 4417.

BAKER'S HELPER, 3 years' experience, wants work. S. Cooke, 2393 Willows Road.

BAKER, bread and cakes, wants work. W. Cooke, 2393 Willows Road, Victoria.

ENGINEER, stationery, marine experience and oil engines open for position. Box 5864, Colonist.

EXPERIENCED journalist desires work in writing up booklets or pamphlets, reading and correcting MSS., or anything of similar nature. Apply Box E. M. Y., Colonist.

FIRST-CLASS milkman desires position on a farm; used to horses. Phone 3180.

OLD Country manservant, valet; experienced caretaker, single; good cook; Victoria or country. Box 5668, Colonist.

WANTED—Day work, gardening or anything, inside or out. Phone 6676R.

WORK, any description, accustomed to cutting cordwood or pulpwood. Box 5863, Colonist.

WANTED—Work for Ford ton truck; good figure for steady job. Phone 6680.

WANTED—Young man desires employment 'round country place or hotel; experienced plain cook; moderate wages. Box 6700, Colonist.

WELL educated Englishman, many years resident Victoria, qualified B.C. land surveyor, wants employment, any description; office work preferred. Box 5775, Colonist.

SITUATIONS WANTED—FEMALE 5

A RELIABLE lady will care for children day or evening. Phone Neighbor, 6157Y.

EXCELLENT needlewoman, by day, week or month, town or country. Plain dressmaking, curtains, covers, etc. Can also do light bookkeeping, typewriting, phoning; useful; good appearance and address. Write Advertiser, 478 Superior St. Phone 6378R.

FRENCH nursery governess desires to make her home on coast; references. Address Miss Alice Mossy, Grosvenor Hotel, Vancouver.

LADY chauffeur would use her private car for hire. Phone 6718L.

LIGHT housework, daily 9.30 to 12.30, by capable lady. Box 1069, Colonist.

LADY bookkeeper would like position in store; no objection to serving. Phone 601L.

LADY going to Europe would take charge of elderly person or children in return for part fare. Box 5901, Colonist.

NAVAL officer's daughter, recently from England, desires post as nursery governess in good family. Write Box 5890, Colonist.

WANTED by laundress, washing and ironing, $2.30 day, experienced. Box 6010, Colonist.

WANTED—Work by day or hour, washing done. Phone 1844R, between 4 and 5, evening.

YOUNG girl would like position as waitress, or light housework. Write to Miss Frost, Royal Oak P.O., Saanich, B.C.

EDUCATIONAL

B.C. DRAMATIC SCHOOL. All classes cancelled until after the big Alfresco Play. All students can take part. Phone 1838 or 4301R.

COMMERCIAL opportunity—Learn the international language. Thousands using it in all parts of the world—tourists, aviators, wireless stations, world fairs, Chambers of Commerce, etc. Holiday classes or private lessons for adults and children at special rates. Apply Esperanto Bureau, 6 Brown Block, 1110 Broad Street, from 10 a.m. to 12.

CROSBY School, 1107 Rockland—Boarding and day school for junior girls. Autumn term opens September 4. Apply E. P. Gulland.

ENGINEERS coached for certificates. W. G. Winterburn, 321 Central Bldg.

EXPERIENCED master gives private tuition in all public and high school subjects; preparation for all examinations. Phone 6818Y.

MALVERN House School remains open during holidays for those wishing assistance in subjects. Beginners taken. For particulars phone Principal, 3468R.

RETIRED lieutenant-colonel, Royal Engineers, is ready to coach pupils for lower matriculation and similar examinations. Specialties: Mathematics, physics, also Latin, French. Last pupil made 71 per cent marks in toto after 6 weeks' coaching. Terms moderate. 905 Foul Bay Road.

SHORTHAND SCHOOL, 1011 Government Street. Business subjects, thorough tuition. E. A. MacMillan, principal. Phone 374.

SPROTT-SHAW School—Special Summer course, starting July 2nd. Courses: Commercial, Stenography and Collegiate. Individual instruction. Telephone 28 for particulars. Jas. H. Beatty, managing director.

UPPINGHAM House School, York Place, Oak Bay. Boarding and day school for junior girls. Next term starts Sept. 5. Apply Misses Rigbey. Phone 7860.

MUSIC 7

BANJO, MANDOLIN, GUITAR, and all stringed instruments taught by W. G. Plowright, 1116 Broad Street. Phone 1844. Res. phone 1111Y1. Hours, 1 to 6 p.m., except Saturdays.

MANDOLIN, guitar and banjo taught by Mrs. E. Attfield, 673 Oliver St. Phone 4468Y1.

MISS CLARE POWELL, L.R.A.M., studio, 609-11 Hibben-Bone Bldg. Phone 6416.

VIOLIN

ADVANCED and elementary violin tuition. Drury Pryce, 1348 Fort. Phone 1444.

ERNEST SEMPLE, violinist and teacher. Phones 3847 and 8747.

SINGING

DR. J. E. HODGSON—Singing and piano, Knabe grand. 1112 Government St. 5040R.

PIANO

ADAM BOYD, piano, singing and theory tuition: 1830 Johnson Street. Evening students taken. $8.00 (eight lessons). Phone 6867L.

PIANOFORTE

MRS. E. SEMPLE — Pianist and experienced teacher of piano. Pupils prepared for examinations if desired. 1143 Mitchell Street. Phone 8747.

MISS M. ROBERTS, teacher of piano, organ and theory. 3033 Blackwood Avenue.

PIANO lessons, $1 per month. Success guaranteed; highly recommended. Box 6400, Colonist.

REGINALD H. COX, L. Mus. (McGill), pianoforte teacher. Homes visited. Studio 1673 Fort St. Phone 3841.

TO EXCHANGE 8

ACRE chicken ranch, fully equipped, earning $100 per month, La Mesa, Cal., climate mean 60, maximum 78, ten miles east of San Diego. Owner wants chicken ranch Victoria district, near Sidney preferred. If you have something that will stand investigation, value of $7,000 and $1,000 cash, we can trade. Write, sending photos and full particulars to Grable Fraudere Stelface Co., La Mesa, Cal.

BEAUTIFUL, modern $3,000 home in Victoria, clear title—Present occupant will lease for three years, at $30 per month, for good farm near Victoria.

SEATTLE—New bungalow, ½ acre in fruit, taxes $63, clear title, for Victoria property, near sea preferred.

PATTERSON REALTY
605 Yates Street

EXCHANGE 18-room furnished apartment house, slate roof, tile baths, 2 blocks from main street and 10-story buildings, Jacksonville, Florida, insured $10,000; taxes and insurance $300 yearly for both. It's free and clear. I want stocks, goods, hotel, any good income property; might take going stock ranch if clear. Don't inflate yours and we can trade. Full particulars, with offer, first letter. Owner, 914 33 N., Seattle.

FOR Sale—Three and half acres, with good water frontage on Shawnigan Lake. Price $1,000. Will consider a good motor car or cabin launch in exchange. Apply Anchorage Tea Gardens, Brentwood Bay.

MODERN 6-ROOM RESIDENCE, like new; good residential district; clear title. Will consider exchange country home or small farm with good house, value about $6,000. G. C. Hewall, 108 Pemberton Bldg.

SPLENDID trade for someone—Bungalow, 6 large, bright rooms, nice lot and location, value $6,500. Want 5 or 4-room modern house. Apply 2601 Vancouver St. Phone 6668R.

TO EXCHANGE 8 (Continued)

WELL-BUILT 8-roomed house, good garden, full plumbing, h. and c. For quick sale, $2,000. Half cash, balance on terms. At present rented to good tenants.

FOR Exchange—20 acres of good land at Crofton, with well-built house and all necessary outbuildings. Value $10,000. Will accept either Victoria or Vancouver city property value of $6,000.

DUNFORD'S, LIMITED
304 Pemberton Building

$1800—ONE ACRE, well cultivated, with small fruits, etc., with 6-room house, city water and light, full size basement. Barn, good chicken house for 250 Birds. Close in, good district; low taxes. Would consider outside property, any district, but land must be good. F. F. Higgs, 308 Pemberton Bldg. Many other good trades on hand. Fire insurance.

DRESSMAKING

AN experienced dressmaker; work by the day. Phone 3730L.

ALL kinds of dressmaking; guaranteed. Room 108, Woolworth Bldg. Ph. 6017.

DRESSMAKING—Blouses, kimonos and alterations promptly done. Room 12, 614 Yates Street.

DRESSES and skirts made to order at The Famous Store, Ltd., 721 Yates St.

MISS BLAND, dressmaking parlor, 1114 Quadra St. (near Fort). Reasonable. Phone 4637L or 6018R.

MISCELLANEOUS 10

ABSOLUTELY HIGHEST PRICES PAID for rags, bottles, tools, stoves, furniture or anything you wish to dispose of. We call anywhere, any time. Phone 6186.

BABY carriages, all styles. Special carriages to order. Tires, hoods, repainting. Cheapest. Cor. Quadra and Fort. Ph. 4616R2.

BEST prices paid for rags, bottles, old carpets, old stoves, tools, etc. Veteran Junk Co. Phones 2921, 8790.

LAWN Mowers sharpened; saws filed; keys made. J. H. Carver & Son, 637 Fort St.

LAWN mowers ground, saws filed. J. F. Lee, 1421 Broad St. Phone 662.

PAINTING, paperhanging and kalsomining. F. H. Ross. Phone 4310.

SAWS, all kinds, filed, set, gummed, etc. Phone W. Emery, 1867 Gladstone Ave.

TO RENT—MISCELLANEOUS 11

GARAGE for Chev. or Ford, rubberized roof, $8. Phone Purser, 3086.

HAMSTERLEY ANNOUNCEMENTS

THE BAND OF THE 16th CANADIAN SCOTTISH

WILL play at the beach at Hamsterley Lakeside on Sunday afternoon at 3 o'clock. There will be surf-riding and speedboating to watch and take part in.

There will be Robinson's Orchestra on Saturday night, from 8:00 to 11:00, for dancers. Illuminated grounds.

FOR SALE—MISCELLANEOUS 13

CLOTHING, FURS, ETC.

FOR tailoring, renovating, dyeing, pants $1.00. D. F. Sprinkling, McGregor Block. Your own material made up.

DRESSES and skirts made to order at The Famous Store, Ltd., 721 Yates St.

JULY clearance sale of coats, suits, dresses, sweaters, skirts, raincoats, at big discounts. Every garment in stock to be cleared regardless of cost. The Famous Store, Ltd., 721 Yates Street.

MACKINAW and waterproof clothing for all outdoor uses. F. Jeune & Bros., 570 Johnson Street.

MUSICAL INSTRUMENTS

BARGAIN—Victrola cabinet gramophone, mahogany case, with 30 records; good as new; $90. Oddy's, 1810 Douglas St.

DEAGON 3½-octave Xylophone, splendid condition; cost $165; went $80. Phone 6778L.

FOR Sale—Piano, $100. Phone 5085L.

FOR Sale—Deggerman violin. Can be seen at 731 Fort Street.

FOR Sale—Tenor banjo, Vega Fairbanks tuber phone model, and Keratol sideopening case. On view at 612 Government Street. Phone 1787; night 6437L.

PIANO (used), mahogany finish, on terms. 719 Yates.

SACRIFICE — Brunswick gramophone, 3-way oil stove, army tent, chest of carpenter's tools, bureau and stand, and Overland car, at 620 Collinson Street.

FURNITURE

AXMINSTER carpet, 9x10½, $20. Tyldesley's, 710 Fort Street.

A BARGAIN—Five-piece parlor suite, spring backs and seats, $20; invalid's commode chair, $8.80. Carter's, 631 Bay Street, corner Government.

COMBINATION secretaire and bookcase, in quarter-cut oak, as new. Only $20.50. Island Exchange, 739 Fort Street.

FOR Sale—Invalid chair, in good condition. Phone 7051R.

FURNITURE—7-piece upholstered parlor suite; English Wilton carpet, 9x12; mahogany occasional table; grey enamelled bedroom suite; chest of drawers; walnut extension table (English), large; English walnut sideboard; sundry other furniture. No dealers. Apply 2818 Blanshard Street, mornings.

OAK dining chairs, $26; oak pedestal round table, $33; fine brass bed, spring and mattress, $26. Hill, 810 Pandora.

SOLID oak Morris chair, spring seat, good cushions. Bargain, $12.50. Island Exchange, 730 Fort Street.

SNAP, few days only—$180 worth of furniture, including brand new range. 308 St. John Street. No dealers.

SNAP—F.O. morris chair, with valour cushions, good as new, $11. Oddy's, 1818 Douglas St.

SET of 6 Mission oak leather-seated dining chairs, $24. Tyldesley's, 740 Fort St.

WARDROBE, 36 in. wide, 7 ft. high, with large drawer, in good order. Snap, $11.50. Island Exchange, 700 Fort Street.

2 TAPESTRY upholstered arm chairs, perfect condition. 1710 Davie Street. Call evenings.

MISCELLANEOUS

A SIX-FOOT Deering binder, in good condition, $50 cash. Phone 7350L2.

A CLEARANCE sale of Summer millinery at the Bon Ton, Fort at Cook. Phone 803.

A BARGAIN—Baby buggy, like new, and bath. Phone 7030Y.

A WATERING can, cheap, best kind; 3 gls., 90c; 6 gls., 60c; 10 gls., galvanized, $1.00. Eastern Stoves, 846 Fort.

ANYTHING that can be sold can be sold by mail. We plan, print, mimeograph or multigraph all classes of legitimate advertising by mail. We do all classes of circular work, circular postcards, addressing, copies of documents, financial statements, newspaper advertising, etc. Reliable mailing lists. Postage refunded on all undelivered mail matter when names supplied from this office. Prices low. Newton Advertising Agency, Winch Bldg.

Established 1908
"Advertising is to business as steam is to machinery"

PUBLISHED IN THE YEAR 1866

The following classified ad. appeared in N.Y. 60 years ago:

"In all this week, or as soon as a sufficient number offers, there will be a good vessel despatched for Texas, which will take a select number of gentlemen as passengers—say as many as can go comfortable. The passage will be $10 and found."

Few investments in the world net such a big return as a classified ad.

NEWTON ADVERTISING AGENCY

Advertisement Writers and Advertising Contractors.
Multigraph and Mimeograph Circular Letters and Postcards. Addressing. Mailing Lists. Rates Quoted for Local, Dominion and Foreign Publications.
Suite 24, Winch Bldg. Phone 1915

FOR SALE—MISCELLANEOUS 13 (Continued)

ARMY bell tent, in A1 condition. Only $14.60. Island Exchange, 739 Fort St.

BRANDY, rum and whisky empty oak barrels, sizes 5, 10, 20, 40, 60, 100 and 200 gallons for loganberry wine. Also barrels repaired. Wilkinson, cooper, 841 Gorge Road; and Market. Phone 6382R.

BAKERS' Ovens. Write for catalogue and list of used ovens, coal or gas. Easy terms. Hubbard Oven Co., 780 King West, Toronto.

BABY buggies, cheapest in city; new and second-hand. All kinds of repairs. BROWN, 603 Hereward Rd., Victoria West.

BEST rubber heels, 45c pair, put on. Men's soles and heels, $1.00. Only best leather used. M. White, 1611 Blanshard street, next door to B.C. Telephone office.

BOTTLES and Jars of all descriptions, for wine or jam. Wm. Allan, 2620 Rose Street. Phone 6708.

BARRELS, suitable for loganberry wine, steamed and ready for use. Also pint bottles, thoroughly washed and sterilized. Phone 682.

BEAUTIFUL grey English baby buggy, nearly new. 1607 Oak Bay Avenue. Phone 6646L.

CIRCULAR postcards, including postage, 100 for $6.00; following hundreds, $1.00. Newton Advertising Agency, 24 Winch Bldg.

COUNTER, with drawers, 3 ft. 3 in. x 10 ft. 10 in., mahogany top, excellent condition; also set of shelves. 718 Yates Street.

CHEAP—Bell tent, camp cot, chicken house and netting. Phone 7800Y.

CLEVELAND tractors (Cletrac tractors), 3 late models, carefully used and in A1 mechanical condition. 16-h.p. on drawbar, 16-h.p. pulley. Just the thing for plowing, general farm work or commercial hauling. THE PRICE IS RIGHT. For sale singly. Apply phone 683 or 6391Y, or write 661 Pembroke Street, City.

CARPETS, every description, guaranteed clean and sterilized. Largest stock in city. See ours before purchasing. Island Window and Carpet Cleaning Co., 612 Fort St. Phone 8010.

CAMERA, half-plate, triple extension, 1½-inch daylight developing tank. Phone 6687Y.

CAMP stoves, cast iron, 4-hole, small, cheap. Eastern Stoves, 846 Fort.

CREAM wicker push-cart, in excellent condition, $6.55. 1111 Richardson St. Phone 3002Y.

ECLIPSE gas range, high oven and broiler, cheap for cash. Apply 3124X before two or after four.

ENGLISH baby buggy, in good condition, and articles of furniture for sale. Phone 6606R.

ENGLISH mailcart, good condition, $00. Phone 6234L.

ELECTRIC washer, slightly used, on terms if desired. Phone 830.

FOR Sale—A set of Harvard Classics, Dr. Elliott's 5-foot shelf of books; these books have never been used. Will sell for $30. Phone 1303L, or apply Box 5780, Colonist.

FOR Sale—Rifle, .22 cal., $1.50; Prisms glass, 8 plus power, $0.70; English pocket camera, $12.08; old violin and case, $17.50; mandolin, $6; Stewart banjo, $18; field glasses, $1.75; genuine French pearl necklaces, $8.75; set of phones, $0.75; leather suitcases, $6.75; Dunlop outer covers, new, $5; boy's bicycle, $12.00; gent's Perfect bicycle, $23.50; gold-filled spectacles to fit any sight, $1.75. Jacob Aaronson's New and Second-Hand Store, 581 Johnson Street (4 doors below Government Street). Phone 788.

FOR Sale—Solid golden oak silver chest and stand; cost $100; will sell for $50. Phone 7718L1.

FOR Sale—Leather suitcase or cabin trunk, perfect condition. Phone 1818Y.

FOR raspberries and logans, phone A. Woodcroft, Gordon Head 18R.

FOR Sale—Wee McGregor, good as new. Oswald Brodersen, Colwood.

FOR Sale—Gas engine, 10-h.p., Canadian Fairbanks, "Z" type Bosch magneto, practically new. H. O. Kirkham & Co., Ltd.

FOR Sale—2 avermantels, with grates and fender, etc., $8 and $7. 188 Sturdee Street, Esquimalt.

FOR Sale—12-bore hammerless shotgun, with leather case, price $78; cost 50 guineas. Guns bought, sold and exchanged. Whitehead, Plimley's Garage.

GREY enamelled English pram, in splendid condition; a bargain. Phone 788X.

GARAGE for sale, 6x11. 2011 Graheme Street.

GOOD range, white enamel, cheap. 1755 Foul Bay Road.

HIGH-CLASS range for sale, first-class condition. Phone 6727R.

LOGANBERRIES for sale. Pick them at 6c lb. Apply El Nido Tea Gardens, end of Shelbourne Street.

LUMBER at reduced prices—90,000 ft. 1-inch boards and 6-inch, all widths and lengths. Glazed sash, frames, millwood. Fraser Lumber Co. Phone 6387.

MAILING list of 1,900 well-to-do Vancouver residents specially prepared by reliable Vancouver authorities. Price of list, $20, which will not be sold to any two people or firms in the same line of business. If addressing only is required, our charge is $10 per thousand for supplying the names and addressing. Newton Advertising Agency, Suite 24, Winch Bldg., City.

MALLEABLE steel range, $2 per week. Phone 4669. 1801 Douglas Street.

OIL stoves bought, sold, and repaired by experts. Eastern Stoves, 846 Fort.

PICTURE frames to order, 30c and up. 716 Yates.

RANGES sold, repaired, traded, moved, connected; coils made. Southall, 753 Fort.

SECOND-HAND lumber for sale, cheap; suitable for fences, sheds, etc. Phone 6110R.

SNAPS—Two Singer head machines. 718 Yates.

SINGER drophead, in splendid condition, $20. Tyldesley's, 740 Fort Street.

SIX-HOLE Magnet range, with water front, new 4 months ago. Real buy, $42.50. Island Exchange, 730 Fort Street.

TENNIS racquet, new Slazenger, 11 oz, regular $20, for $13. Apply Box 5800, Colonist.

TENT and poles, cheap; almost new. Phone 1806X.

TURNING and screw-cutting lathe, 14-in. swing, 6-ft. bed, with two chucks; price $800. Apply J. Fnatas, c/o Plimley's Garage.

THREE Motorcycles, one 3-6 H.-P. Fairbanks-Morse stationary engine. Mac Store.

100 CIRCULAR letters, including stationery, $6.00 to $3.80; following hundreds at 90c. Newton Advertising Agency, 24 Winch Building.

WANTED—MISCELLANEOUS 14

A CALL AT MRS. JOWITT'S, 661 FORT STREET Will repay you in bargains in Ladies', Gents' and Children's High-Class Clothing, Hats, Shoes, etc.
Men's Suits Wanted. Phone 8184.

ABSOLUTELY best cash prices paid for ladies', gentlemen's and children's good-class discarded clothing. Phone 6002, or call Mrs. Wardale, 1302 Douglas St.

ANTIQUES wanted, furniture, silver and china. Woollett's—Note new address: 1068 Fort St. Phone 610.

BEST prices paid for good-class furniture, carpets, china and silverware. Phone 3668.

CALL 6186. WE PAY BEST PRICES for bottles, rags, tools, stoves, furniture, or anything else you wish to dispose of. We call anywhere, any time. Try us.

CAMERA wanted, with 4.5 or 6.3 lens, focal plane shutter, about 3¼ by 4¼, Graflex preferred. Must be cheap and in good condition. Apply Box 5058, Colonist.

DON'T Hesitate—Phone 3404 if you have any furniture you wish to dispose of. Our representative will call and offer correct prices. Island Exchange, 739 Fort St.

DIAMONDS and old jewelry. Aaronson's, 581 Johnson Street. Phone 788.

EMERY wheel wanted, to be used for general grinding. 1821 Broad Street.

GENTLEMEN'S DISCARDED CLOTHING BOUGHT
BEST PRICES PAID WE CALL
SHAW & CO.
766 FORT STREET PHONE 401

GOOD ranges bought; spot cash paid. Phone 4719.

RAGS, bottles, old clothes, sacks, junk, etc. Call anywhere. Phone 3112X1.

WANTED—English baby buggy, in good condition. Box 5926, Colonist.

WANTED—Gun, English, hammerless ejector; Hardy cane fly rod, reel, etc. Approval, cash. Colonist Box No. 5836.

WANTED—MISCELLANEOUS 14 (Continued)

WANTED to Buy—Four or five rooms of good furniture, or separate pieces. Box 6005, Colonist.

WANTED—3 or 4 rooms of good furniture. Phone 3333.

WANTED — Round pedestal oak extension table and chairs; pay cash. Phone 5100Y2.

WANTED—About four hundred feet 1¼ or 1½-inch galvanized pipe. G. Share, Box 140, Duncan.

WANTED—Water tank and second-hand ram. State capacity per hour. Plimley's Garage.

WE WILL CALL AT ANY ADDRESS and pay highest prices for bottles, rags, tools, stoves, furniture or anything else. Top prices paid. Phone 6186.

ROOM AND BOARD 15

A GOOD room and board in private family, garage, close in. 3449X.

ABERDEEN, 941 McClure St.—Private hotel; garden and tennis court; hot and cold water in rooms; white cooking. Phone 1615O.

BON ACCORD, 846 Princess—Room and board; home cooking; close in. Phone 4460.

BEACON Hill Park—"Hill House," convenient, comfortable, moderate. 648 Simcoe Street. 6866R.

BOARD and room, reasonable, near town; home comforts. 1178 Fort. Phone 1704L.

COMFORTABLE room and board, private family, good cooking. 1300 Johnson. Phone 6887L.

FURNISHED rooms, board optional, running water; terms moderate; very central. "Sunnybrae," 860 Burdett Avenue. Phone 642L.

MOSSFIELD Convalescent Home, invalids, elderly persons. 1280 Richardson. 1430.

PARKVIEW LODGE—Excellent table, comfortable rooms, terms moderate. 820 Douglas. Phone 7311O.

ROOM and board in first-class house; moderate terms for teachers. 1507 Camosun Street. Miss Hadwen. Phone 6814L.

ROOMS, with board or without. Good home for invalids. Phone 3481R.

TO Let—Two large rooms, with breakfast and dinner; home comforts. Phone 5468R.

TO tourists or others—Two really nice rooms, one single, one double, close to Empress Hotel; reasonable. Phone 5019R.

WELL furnished room and board in private home, near beach and car. Phone 7740X.

1144 ROCKLAND — Board residence, home cooking; furnace heat; moderate; central. Phone 3708R.

ROOM AND BOARD WANTED 16

GENTLEMAN, in private home, preferably no other boarders; plain, nutritious food essential. Box 5887, Colonist.

FURNISHED ROOMS TO RENT 18

A COMFORTABLY furnished bedroom, board as required, at 710 Vancouver St. Phone 3819Y.

A BRIGHT downstairs room, in superior house; view sea; board optional. 4073Y.

A FURNISHED room, with every convenience for housekeeping. Phone 6376R.

BEAUTIFUL furnished bedroom; close to beach, sea, and mountain view. Phone 4071X.

CLOSE Parliament Bldgs., 300 Toronto—Select rooms, running water, gas, garage. Phone 8000Y.

FURNISHED housekeeping suite in private house; hall floor; close in. Phone 8002Y.

FURNISHED rooms to rent, $6 and $8 month. Phone 4813L.

FURNISHED rooms for four Summer teachers; excellent cooking facilities; one block off High School. 4001Y.

FURNISHED suite in private home (Fairfield); piano, Edison, linen, cutlery, etc.; garage. Rent includes water, light and fuel for kitchen stove. Phone 6387X.

LARGE front furnished room, suitable for two gentlemen, best part of Fairfield; also use of garage if desired. Phone 6053R.

MONTROSE HOTEL — Cleanliness and comfort; modern; central; quiet. Day or week, $4 up. New management. View and Blanchard.

NICELY furnished rooms for 4 Summer teachers; excellent cooking facilities; 1 block from High School. Phone 4281Y.

HOUSEKEEPING ROOMS TO RENT 19

APPLY 910 Vancouver—Housekeeping apartment, or suite; ideal location, all conveniences; garage.

BLACKPOOL LODGE, 313 Dallas; facing sea; no objection to children. Phone 7877R.

DUNEDIN Rooms, 340 Fort St.—Housekeeping rooms and suites; bedrooms; hot and cold water every room, steam heat. Phone 4411.

DELHI HOTEL—Housekeeping and single rooms. 617 Yates St. Mrs. Sheltas.

FURNISHED housekeeping rooms, close in, reasonable. 901 Burdett Avenue. Phone 7711R.

FURNISHED rooms and housekeeping rooms to rent. 6173 Fort Street. Phone 1704L.

HOVE LODGE — Housekeeping rooms; children not objected. Phone 7380O. 815 Michigan Street.

HOUSEKEEPING rooms, $10 and up; all conveniences. 841 Burdett Avenue. Phone 312R.

HOUSEKEEPING rooms, electric light, hot and cold water, steam heat, gas, elevator service; $8 to $16 per month. The Griffith Co., Ltd., Hibben-Bone Bldg. Phone 1400.

NEAR Willows Beach—Use of kitchen and every convenience. Phone 7820R1.

WELL furnished housekeeping rooms, near park. Per. Rides; adults. 909 Gov't.

2 UNFURNISHED rooms to rent, all conveniences; 12 dollars month, light and water; on car line. Phone 4000R.

$8 PER Month—Furnished housekeeping rooms, flats, cabins. Phone 3740L. 1080 Hillside.

FLATS AND APARTMENTS TO RENT 21

1977 Oscar St., 6 rooms, bath, etc. ..$22.50
631½ Fort St., 3 rooms, bath, etc... 15.00
P. R. BROWN & SONS
1110 Broad St. Phone 1070

ALANDALE Apartments, Linden Avenue. Apply caretaker, or phone 6060.

AT Beacon Hill Apartments, 601 Vancouver Street—Also front furnished suite. Phone 3644.

AT Leland Apts. 8520 Douglas—Bright, modern 3-roomed suites, furnished or unfurnished.

AT Normandie Apartments, corner of Cook and Balmoral Road—Furnished suites.

BEVERLEY BUILDING
APARTMENTS AND SINGLE ROOMS
104 YATES STREET

Strictly first class. Unlimited hot water, private baths, steam heat, gas, electric light; elevator every day. Finest building in city for light housekeeping.

Look for our sign. Phone 5470L.
Managed by Jos. A. Griffith

A FURNISHED kitchen and bedroom, $23; 2 bedrooms and kitchen, $30. 1001 Pandora, 1 block from High School. For appointment phone 4703L.

AT Le Roy Apartments—Completely furnished three and four-room suites. 908 Montreal.

AT October Mansions—An unfurnished apartment to rent. Phone 2002.

ATTRACTIVE, cool, furnished apartment, near park and sea. Stanley Apartments, Linden Avenue.

BROADWAY Apartments—Superior (near Parliament Bldgs.)—Attractive modern, furnished suites.

BRIGHT, warm, modern apartment, etc. Bledsbury Apartments, 811 Cook St.

BELLEVUE Court — Furnished 3-room suite, with bath; beautiful situation, overlooking Oak Bay Beach. Phone 0700.

CARLTON—Tourist furnished suites, central; week, month. 711 Pandora. 6833O.

CYN-DO-MYR Apartments—Largest and best furnished apartments in the city. 480 Michigan Street. Phone 6027L.

FIELD Apartments—Furnished suites to rent by the week or month; garage; opposite Armories building. Phone 1980O.

FLATS AND APARTMENTS TO RENT 21 (Continued)

FLAT to Rent for about two months, near sea, Oak Bay; fully furnished; telephone and linen. Phone 3756.

MENZIES Apartments—Partly furnished, fireplace, stove or gas for cooking. Corner Menzies and Niagara. Rents moderate.

MODERN flats, overlooking sea, close in; furnished and unfurnished, reduced rents. Phone 7774L.

MORRISON Apartments, corner Hilda and Chester, Fairfield—Large furnished suite; also small.

MODERN 3-room suite, Wick Building, Oak Bay Avenue. Apply Janitor.

MT. Olympic Apartments, 1120 May—Furnished and unfurnished suite, every convenience. 6128Y.

ONE, two and three-room apartments, furnished or unfurnished, 907 Pandora. Phone 901 or 6018O.

REFINED, well-furnished 3-room suite, gas range; suit couple. Phone 3870L.

RITZ HOTEL, 710 Fort—Two and four-roomed fully modern suites, furnished or unfurnished; central; elevator. Phone 61.

SAVOY Mansions—Furnished, unfurnished suite. Phone 1001.

ST. HELEN'S Apartments, 830 Courtney St. (opposite Cathedral). Housekeeping rooms single and en suite; bedrooms. Phone 4861O.

THE KENSINGTON, 610½ Pandora Ave.—Furnished suite for rent; adults only. Phone 3400O.

$15 MONTH—Comfortably furnished flat, every convenience, ground floor. 1740½ Second Street. Phone 4362L.

WANTED TO RENT—FLATS AND APARTMENTS 22

ELDERLY Scotch lady requires well-heated private apartment, for permanent residence; living-room, bedroom and kitchenette, with private bath, also gas. Reply Mrs. Craig, Box 9, Port Alberni.

TO RENT—HOUSES 23

948 View St., 5 rooms	$20.00
6880 Grahams St., 7 rooms, modern, and basement	25.00
1405 Cook St., 6 rooms	16.50
1753 Davie St., 6 rooms	17.50
3040 Trent St., 6 rooms, all modern	30.00
1071 Farn St., 7 rooms	20.00
2030 Shakespeare St., 5 rooms, modern, with furnace	13.50
1033 Johnson St., 6 rooms, newly decorated; including water	16.00
900 Moss St., 6 rooms, modern and in good shape	30.00
3118 Cranmore Road, 6 rooms, with all modern conveniences	30.00

P. R. BROWN & SONS
1112 Broad Street Phone 1070

133 Howe St., garage, 8 rooms, 1 bedroome	$40.00
1406 Fort St., 10 rooms, 4 bedrooms	45.00
815 Vancouver St., 6 rooms, 4 bedrooms	35.00
1365 Vining St., 6 rooms, 3 bedrooms	13.00
1520 Belmont Ave., 3 rooms, 3 bedrooms	20.00
1034 Fort St., garage, 3 rooms, 5 bedrooms	35.00
1421 Point St., 8 rooms, 3 bedrooms	37.50
407 Belleville St., 12 rooms, 5 bedrooms	35.00
3040 Carroll St., 6 rooms, 3 bedrooms	30.00
Corner Brighton and Monterey, 7 rooms, 3 bedrooms	40.00
2307 Howard St., 5 rooms, 3 bedrooms	20.00
100 Joseph St., 6 rooms, 5 bedrooms	18.00
2626 Avebury Ave., garage, 6 rooms, 3 bedrooms	25.00
943 Fullerton Ave., 5 rooms, 3 bedrooms	17.00

HEISTERMAN, FORMAN & CO.
608 View Street Phone 55

3001 Work St., 7 rooms. Rent	$17.00
1753 Davie St., 7 rooms. Rent	21.00
1114 Gladstone Ave., 4 rooms. Rent	10.00
1009 Burdett Ave., 3 rooms. Rent	25.00
2184 Epworth St., 6 rooms. Possession 5th August. Rent	17.50
830 Speed Ave., 4 rooms. Possession 10th August. Rent	15.00
2857 Cavendish Ave., 6 rooms. Rent	16.00
611 Quebec St., 6 rooms. Rent	16.00
1200 Jana St., 3-roomed apartment. Rent	10.00
James Bay Apartment, 3 rooms and bath. Rent	22.00

BISHOP & WORTHINGTON, LIMITED
Phone 74. 512 Broughton Street

A THOROUGHLY renovated small house, modern, seven rooms, gas range, tubs. Apply 309 Michigan Street, No. 3.

BUNGALOW, 3 rooms, $30, including water. Apply 1033 Burdett, or phone 3101L.

COMFORTABLE cottage, 4 rooms, 2 lots, chicken houses; Fourth Street, 3 minutes car and jitney; $12. Inquire 2450 Richmond. Phone 7050R.

FAIRFIELD, Harbinger Avenue — Six rooms, sleeping porch, garage, garden. Cameron Investment and Securities Co., Moody Block. Phone 3700.

FOR Rent—7-roomed house, with gas; half block from Fort Street on Stanley Avenue, $18.50. Phone 4730R.

FOR Rent—1113 FERNWOOD, 6 rooms, furnace, garage, $27.50. 2162 FIFTH, 3 rooms, modern, $30. 100 ACRES at Goldstream, 4-room house; long lease at $10.
J. R. LEVSEY
304 Sayward Block Phone 664

FOR Rent—2-story house, $10 per month. Yates Street near Cook. Thos. Plimley, Ltd.

FOR Rent—Good 7-roomed house in Oak Bay, close to car line. Phone 6770R.

FOR Rent, overlooking Foul Bay—4-roomed house, nearly new. Phone 4033X.

FURNISHED and unfurnished houses. F. F. Higgs, 308 Pemberton Bldg.

FOR Rent—2 cottages on Highview; splendid view of surroundings, in good condition; $10 per month each. Dunford's Limited, 301 Pemberton Bldg. Phone 4043.

FOUL BAY—308 Irving Road (cor. Lillian Road)—Well-planned, spacious 5-room bungalow, 3 bedrooms, H. W. heating; $35 month, lease. Apply above, or Victoria Realty Co., Central Bldg. Phone 3035.

HOUSES, furnished and unfurnished, for rent and for sale on easy terms. Lloyd-Young & Russell, 1012 Broad Street. Phone 4632.

NICE little 3-roomed cottage, basement, city water, light; barn; 6 minutes from Douglas St. cars. $8 month; furniture if required, or sell cheap. Box 6034, Colonist.

MODERN 7-room house on Vining Street, choice location, comfortable and convenient; cheap rent. Owner, phone 4703R.

MODERN 4-room bungalow, close in. Phone 4078L.

TO Let—Modern bungalow; beautiful view. Apply 1320 Montrose Ave.

TO Rent—Partly furnished two-room house, $10. Phone 6050L.

TO Rent—Clean, modern four-roomed bungalow; full sized basement. Apply 3930 Blackwood. Cheap rent.

TO rent, in Fairfield, 6-room fully modern bungalow; hot water heated; good garden and garage. Phone 6880L.

1811 BELMONT Avenue—3 rooms, fully modern; rent $33 per month. Phone 6010X for key to view.

6 ROOMS, modern, Fairfield, furnace. Also 6 rooms, modern, James Bay; cheap rent. Phone 6003R.

$20—MODERN 6-room house, near Jubilee Hospital. $35—Modern 6-room house, close in, newly decorated and painted. $50—Modern 7-room house, Fairfield, good condition. $30—Modern 6-room bungalow, Fairfield. $30—6-room superior house, Foul Bay, hardwood floors. Harry Amphlett, 210 Union Bank Bldg. Phone 6006.

446 MOSS St., 6 rooms, $35. 1416 Hillside Ave., 7 rooms, $26. 126 Superior St., 6 rooms, $10. 1840 Fort St., 3 rooms, $27.50. 404 Oswego St., 6 rooms, $20. 613 Hillside Ave., 5 rooms, $10. 1970 Yates St., 6 rooms, $35. 1600 Fort St., 3 rooms, $30. 524 Cecelia Rd., 6 rooms, $26. 1010 Cook St., 3 rooms, $16. 1788 First St., 6 rooms, $16. H. G. Dalby & Co., 634 View Street, opposite Spencer's.

1049 BURDETT — 5-room bungalow, newly decorated, $31.00, including water. Phone 1001X.

WANTED TO RENT—HOUSES 24

WANTED—5-roomed modern bungalow, 1st August, careful tenant; will lease; will pay $18 to $20. Reply to Box No. 5958, Colonist.

WANTED, by the end of August, medium-sized house, with garden; must be clean and in good condition, rent reasonable, reliable, careful tenant. Will care for property as if my own. Vicinity St. Ann's Academy. Box 5014, Colonist.

5-ROOM bungalow, with garage and chicken house, in or near Victoria. Phone 6907L.

A Mart for Busy Readers—House and Business Property for Sale and Exchange

WANTED TO RENT—FURNISHED HOUSES 25

WANTED from September 1st for about 4 months—Convenient, comfortably furnished house, with 3 bedrooms; Oak Bay preferred. Mrs. Porter, Strongfield, Sask.

WANTED—Furnished bungalow or suite for month from about July 20, near water at Oak Bay preferred. White, 3750 19th Avenue West, Vancouver.

TO RENT—FURNISHED HOUSES 26

Foul Bay Road, 7 rooms, modern, and furnace $40.00
Davie Street, 3 rooms, well furnished 50.00
Albert Avenue, 3 rooms and bath, including water and phone 31.50
Pandora Ave., 5 rooms, all modern; piano, gas and garage, including water and phone 50.00
Wilson St., 3 rooms, modern 32.50
Catherine St., 7 rooms, modern, and garage 45.00

P. R. BROWN & SONS
1112 Broad Street Phone 1076

A NICELY furnished home, 7 rooms, garage; close to car and sandy beach; reel $90; will lease. Phone 6001R.

A COMPLETELY furnished six-roomed house, close in; reasonable rent. Phone 4690O.

A 5-ROOM bungalow to rent, July and August or longer; piano, cutlery and linen. Phone 5589L or 1991. 1558 Balmoral Road.

A WELL-FURNISHED or unfurnished 10-roomed house; garage; central. Phone 7048X.

COMFORTABLE cottage, four rooms, three furnished; two lots, chicken houses; Fourth Street, 2 minutes car. Inquire 2450 Richmond. Phone 4029R.

CONVENIENT sized furnished house, between Elk Lake and Cordova Bay. Phone Colquitz 24X.

COWICHAN BAY, waterfront—6 rooms, fully furnished; rent to August 20th. Pemberton & Son.

CALEDONIA Ave., 6 rooms, $30. Granite St., 6 rooms, $65. Oak Bay, 7 rooms, $40. Off Quadra, 4 rooms, $25. Foul Bay, 6 rooms, $45. Brentwood Bay, 6 rooms, $10. Brentwood Bay, large lot, cabin, $50. H. G. Dalby & Co., 636 View, opposite Spencer's.

FOUL Bay, 6 rooms, $55. Bank Street, 6 rooms (semi-furnished), $30. Asquith Street, 5 rooms, $50. H. G. Dalby & Company, 639 View Street, opposite Spencer's.

FURNISHED home, 6 rooms, modern, near Uplands and Willows Beach, $40. Commercial and Financial Corporation, Ltd., 730 Fort.

OAK BAY, near beach and car—Five-room furnished bungalow, till end of August; $15 per month. Phone 6580R1. 1070 Deal Street.

SEVERAL nice furnished houses and bungalows, in best districts and near sea. Also unfurnished houses. Moderate rents. Bagshawe & Co.

TO Rent—Modern furnished bungalow, to Sept. 1st; Oak Bay; reasonable. Phone or call King's Shoe Store.

UPPER or lower part furnished home; private bath, piano, phone. Phone 3093R or 900.

1304 RUDLIN Street (corner Camosun), near High School—Nice 6-room semi-bungalow, furnished, till September 1; $20 month. Victoria Realty Co., Central Bldg. Phone 3050.

$40—SIX-ROOM bungalow, fully furnished, James Bay, on lease. $40—Modern six-room house, Oak Bay, on lease; extra well furnished. $30—Modern five-room bungalow, on lease. $25—Modern five-room bungalow; 5 months. Harry Amphlett, 215 Union Bank Bldg. Phone 5900.

4 ROOMS, comfortably furnished bungalow, close in car, $19. 6-room furnished house, $25. The City Brokerage, 539 View Street. Phone 815.

4-ROOMED house to let, July and August, near High School, $55 a month. 1010 Taunton Street.

POULTRY AND LIVESTOCK 27

POULTRY & SUPPLIES

BROILERS SPRING CHICKENS

SEE our selection of fresh-killed Broilers, Spring Chickens, Turkeys and Boiling Fowl. Our prices are right and quality the best.

Eggs are advancing. Buy now.
JOHN DAY
Government St. Market, and at Main Entrance Stall, City Market Phone 1909
The Home of the New Laid Egg
English Bulldog Puppies, pedigreed

35 LEGHORNS, hens and pullets, in full lay and pink of condition, 65c each. 2968 Scott Street, corner of Myrtle and Hillside.

5 GEESE for sale. Phone 7341R1.

LIVESTOCK

A JERSEY-GUERNSEY cow for sale, with or without calf; freshened one week. Apply 3749 Quadra Street.

FOR Sale—Holstein brindle cow, just freshened, 5-6 gallons. Phone 857L.

FOR Sale—Good useful horse, $50. Apply 530 Craigflower Road.

FOR Sale—Thoroughbred Jersey heifer calf, three months old. Taylor, West Road, Sluggetts.

GOOD family cow, rich milker, cheap. Phone 875.

GOOD saddle or delivery horse, wood truck, drag saw, circular saw. Phone 3102R.

HOLSTEIN Cow, due third calf; over five gallons; correct every way. Hull, Granville Ave., Strawberry Vale.

MILKING goat, $10, or will trade for chickens. Phone 7599Y1.

JERSEY-DURHAM cow for sale, freshened three weeks. Brockhauk, next Old Schoolhouse, Saanichton.

PUREBRED Jersey cow, 7 years old, pasture bred; also her papers, $50. 3055 Scott Street.

SHETLAND ponies, breeding stud of 10 head, harness, buggy, for sale. Rogers, 758 Tolcross Avenue, entrance off Carrol Street on Burnside Road.

2 HOLSTEIN cows, one fresh one month, one due to freshen shortly. Ferguson, Mertendale Road, Keating.

DOGS AND CATS

FINE young Irish terrier bitch, 10 weeks old, $10. 5960 Scott, near Hillside.

FOR Sale—Registered Pomeranians and Persian cats, from imported and champion stock. 3023 Belmont Ave. Phone 3930Y.

FOR Sale—English bulldog puppies, sired by Pacific White Rascal the Second, C.K.C. S.B. 25214. Pacific Bulldog Kennels, Registered, 3497 Douglas Street.

FOR Sale—Two smooth terrier dogs, two wires, dog and bitch; pedigree stock. Apply evenings, 751 Powderly Avenue.

CANARIES, CAGEBIRDS, ETC.

AM selling out all my birds. Now is your chance to buy choice rollers at a bargain. All cages must go; also breeding cages. The Jersey Aviary, 3053 Wark St.

MISCELLANEOUS

FOR Sale—Silo, 10 ft. by 30 ft. Apply Langland, R.M.D. 3, Victoria.

FOR Sale—30 tons hay, in stack. Fred Wooster, 2453 Musgrave Street. Phone 2797L1.

AUTOMOBILES 28

DRASTIC CLEAN-UP OF GOOD USED CARS

WE plan to drive out a great many of our cars this week by offering prices that will do the trick. If you need a good car call and select the one you want, on easy terms to suit your convenience.

CARTIER BROS.
724 Johnson Street Phone 5207

A CADILLAC 8 Sedan 7-pass., $900; Hudson Super 6 Cabriolet, 5-pass., $1,190; Cadillac 4-pass., Model 57, like new, $2,000; Packard 12-pass. stage, $5,750. No finance fees charged.

USED PARTS for Cadillac 8, Studebaker Big Six, Hudson Super-Six, Gray-Dort, Dodge, Chev., Briscoe, Paige, Oakland Light Six, Buick, Saxon, Commerce and Maxwell trucks.

PACIFIC AUTO WRECKING CO., LTD.
941 View Street Phone 8236 Victoria, B.C.

FOR Sale—1920 Ford coupe, good as new, extra fixtures. Box 9938, Colonist.

FOR Sale—1920 Gray-Dort, in first-class condition; side windshield, spot and stop light, sun shield, good tires with spare, paint good, and privately owned. This car must be seen to be appreciated. $490. Phone 6870X.

FOR Sale—Mitchell Six, Sport model, California top, Hayes' wire wheels with spare; just overhauled, paint and tires good as new. Will take light car part payment. Phone 4893X1.

AUTOMOBILES 28 (Continued)

BARGAINS IN USED TON TRUCKS AND DELIVERIES—EASY TERMS

1920 FORD ton truck, worm drive, motor in good shape and equipped for starter, 4 pneumatic tires and a serviceable body, in good order. This truck is worth $350. Our price, to clear, only $300

1921 FORD ton truck, worm drive, motor in good mechanical order and starter type, cord tires on rear wheels, stake body. This truck is a bargain at $375. Our price, to clear, only $325

1916 FORD ton truck, worm drive. This truck is in good running order, solid tires on rear wheels. It is equipped with a good, serviceable body, and is a snap at $320. Our price, to clear $275

1921 FORD light delivery. Motor in good running order, cord tires all around in good shape, upholstery and paint in good order, shock absorbers, new delivery box, and 1924 licence. This car is a snap at $370. Our price, to clear $320

We have bargains in all models of Ford cars, and on easy terms if desired. If you intend to buy a car in the near future it will pay you to buy it here, now.

W. DINSMORE
1010 Rockland Ave. Phone 2190

FORD TON TRUCK, worm-drive, with wood body. A real buy at $375

REVERCOMB MOTORS, LTD.
Ford Dealers
Phone 370 928 Yates Street

FEDERAL TRUCKS—Cameron Motor Co., local distributors, 900 Fort St. Phone 4003.

FOR Sale—Late model 5-passenger Ford, with Delco ignition. Will exchange for larger car, late model. Phone 7870R1, or call at Maywood Garage, Dupplin Road.

FORD touring, 1917 model, body cut to make a bed. Just the thing for that camping trip. Only $190. Ford, 1921 coupelet, good tires, good battery, and just painted; extra value at $475. Ford bug, built by Jack Smith; wire wheels, underslung, and with a world of power, $350. Saxon Six touring, cord rubber, and all in extra good shape; fine, economical car, with big car performance; only $290. McLaughlin Six, 1919 touring, as is, for $250. Overland, 1920 touring, just painted, $375. W. Frank Cameron Auto Wrecking Co., 340 View Street. Phone 1585.

FORD touring, 1920, excellent condition, starter, $275. Box 5709, Colonist.

FOR Sale—Ford, 1923, first-class condition; 1924 licence. Phone 7451R2.

FOR Sale—Good little Ford delivery; good tires, and in splendid running order; $150. Box 5023, Colonist.

GIANT truck, 3½-ton model, first-class mechanical condition, cheap. Also Chev. 1-ton truck, in first-class shape; new tires. Cameron Motor Co., 944 Fort St. Phone 0003.

JUNKIE'S Special—Cadillac touring, electric lights, starter, etc., $130. 911 View Street.

LATE model Ford touring, in good condition, $390 for quick sale. Phone 7749X.

LET us quote you on any repair work you contemplate for your car.
Our prices are right.
LILLIE'S GARAGE Phone 398

USED CARS

McLAUGHLIN seven-passenger, late model; special upholstery; all good tires. This car has been privately owned and is in excellent condition. Owner leaving city, and must sell. Price for quick sale $575

CHANDLER, 1925 model, seven-passenger; five wire wheels; car in perfect order. A gift at $1,050

FORD Sedan, absolutely as good as new; 5 brand new cord tires. Car has been in storage for the last nine months. See this at $920

Many Others
TAIT & McRAE
933 Yates St. Phone 1507
Oakland Distributors

MULLARD'S GARAGE, Shelbourne Street. REPAIRS
Gas, Oil, Tires, etc.
Genuine Ford Parts.
Phone 442.

SNAPS IN USED CARS

OVERLAND TRUCK $75
FORD ROADSTER, with box $100
1918 FORD, with generator and battery for lights; good tires $290
1920 CHEVROLET TRUCK $225
1919 CHEVROLET TOURING, spiral rear-end $275

USED PARTS
THE STAR GARAGE
View and Vancouver Streets Phone 6775

1922 McLAUGHLIN MASTER FOUR Special, in very fine condition throughout. Complete with bumper, mirror, spare tire, etc.

AN exceedingly good 1923 Ford, fitted with shock absorbers, speedometer, bumper, etc.

1920 CHEVROLET, in first-class condition.

Others—All On Easy Terms
H. A. DAVIE, LTD.
McLaughlin-Buick Agency
900 Yates St. Phone 3900
Safety First—McLaughlin Four-Wheel Brakes

OVERLAND "90," new top and repainted $425
McLAUGHLIN SIX E 45, all new tires, new top and repainted $750
McLAUGHLIN SIX, good tires and runs well $425
HUDSON SUPER SIX, sport model, disc wheels, six tires $1250
STUDEBAKER LIGHT SIX, run very little $1150
CADILLAC "8" Closed Car, just like new. See this one. It is a bargain.

THOS. PLIMLEY, LTD.
Broughton St., Victoria, B.C. Phone 697

GUARANTEED USED CAR SNAPS

1921 FORD TOURING $375
1923 FORD TOURING $400
1919 FORD DELIVERY $100
1921 PANEL DELIVERY $350
1920 CHEVROLET $400
1919 McLAUGHLIN ROADSTER $425

THESE CARS CAN BE PURCHASED ON EASY TERMS

NATIONAL MOTOR CO.
Ford Dealers
Phone 4900 831 Yates St.

USED CAR BARGAINS

STUDEBAKER Special Roadster, just overhauled and painted $900
McLAUGHLIN 7-pass. touring, in the best of shape and painted $700
OVERLAND Four Special; a snappy little car $550
OVERLAND Four Touring; five new cord tires $375
FORD Touring, 1923, in dandy shape $425

Also others at prices which will suit you. Terms on any car. Your old car taken in trade.

A. E. HUMPHRIES MOTORS, LTD.
Phone 479
Corner View and Vancouver Streets

SNAPS IN USED CARS

1920 STUDEBAKER Light Six Sedan; runs and looks like new. Cost new $4,100. Sale Price $1800
1921 STUDEBAKER Big Six, 7-passenger, with a first-class guarantee $1150
1913 CADILLAC touring, in real good order, for only $350
1920 GRAY-DORT touring $400
1914 VELIE touring car; only run a few thousand miles $250

JAMESON MOTORS, LTD.
740 Broughton Street Phone 3000
Vancouver Island Distributors for the Famous Studebaker Car

$350—OVERLAND car, perfect shape. Owner leaving. Phone 946.

AUTOMOBILES 28 (Continued)

EXTRA GOOD BUYS

DURANT Four touring, 1922 model. This car has had exceptionally careful usage and is an excellent buy at $985

CHEVROLET Superior touring, 1923 model. This is a car that is equal to new in every respect. Price $685

FORD touring, 1921 model. If you are looking for a good buy in a Ford do not miss this one at $335

McLAUGHLIN Six touring, 1921 model. This car has recently been repainted, and mechanically it is very good. Price $450

CHEVROLET light delivery; motor just overhauled. This is the real thing for quick deliveries. Price $185

GRAY-DORT touring, 1918 model. This is a car that we have had to repossess and are selling it for unpaid notes $200

MASTERS MOTOR CO., LTD.
EXCLUSIVE USED CAR DEALERS
915 Yates Street (corner of Quadra Street)
Phone 375

A BARGAIN

$985—1920 DURANT touring, in exceptionally good condition. This car has had the very best of care, and is an extra good buy at $985.

MASTERS MOTOR CO., LTD.
915 Yates St. Phone 375

FORD COUPE $675
1924 GRAY TOURING $950
7-PASSENGER STUDEBAKER $900
3-TON GIANT $1,790

CONSOLIDATED MOTORS (VICTORIA) LIMITED
856 Yates Street
Phone 5173 Open Evenings

BIG VALUES TO CLEAR THIS MONTH
HUDSON SUPER-SIX, 7-pass., new top, newly painted, just overhauled. Big value at $495
CADILLAC EIGHT, 7-pass., in nice mechanical shape $700
MAXWELL TOURING, 1921, exceptionally well cared for $500
GRAY-DORT TOURING, 1920, exceptionally fine motor $400

A. W. CARTER
Phone 546 915 Courtney Street
Hudson Super-Six and Essex Motor Cars

SOME REAL SNAPS

One CHANDLER DISPATCH, California top, white wire wheels; in perfect condition $1050
McLAUGHLIN "6," K-45; like new $625
OLDS "4," in perfect condition $875
McLAUGHLIN "4," a nice small car $425
GRAY-DORT Special $375
OVERLAND "4" $425

EVE BROS.
Paige and Jewett Distributors
936 View St. Phones 3951 and 3461X

STOCKTAKING SALE ON USED CARS
SPECIAL INDUCEMENTS
Small Cash Payment; Easy Terms; Guarantee; No Term Charge

CHEVROLET TOURING for $250
CHEVROLET TOURING for $300
CHEVROLET TOURING for $350
CHEVROLET TOURING for $400
CHEVROLET TOURING for $440
BABY GRAND for $425
F. B. CHEVROLET for $600
F. B. CHEVROLET for $850
McLAUGHLIN 7-passenger for $750
CHEVROLET "8" for $550
McLAUGHLIN "6" for $400
FORD TOURING, 1921, for $375
FORD TOURING, 1922, for $400
FORD TOURING, 1923, for $425
OVERLAND FOUR for $450
MAXWELL TOURING for $200
OVERLAND 90 for $475
CADILLAC, type 59, 7-pass., for $3000
COLE "8," 7-passenger, for $1250
HUDSON, 7-passenger, for $500
CHEVROLET SUPERIOR TOURING, 1923, Run 700 miles; with licence $875
CHEVROLET SUPERIOR TOURING, 1924 .... $675
CHEVROLET SUPERIOR TOURING, 1924 .... $625
CADILLAC, 4-pass., 8-cylinder, type 61; like new $3000
HUDSON, 7-passenger, for $850
CHALMERS "6" for $600
MAXWELL 1-TON TRUCK, half-cord body $400

Call and Have a Demonstration

BEGG MOTOR COMPANY, LTD.
937 View Street Phones 2058-2053

VULCANIZING
Retreads Guaranteed 5,000 Miles
Agent Dominion Tires and Tubes
A. D. MacLEOD
753 View Street Phone 1877

$600—FORD Sedan, with special Fisher body, in excellent condition; many accessories included. Phone 0490X.

CYCLES AND MOTORCYCLES 29

FOR Sale—Lady's bicycle, in good condition. Box 3543, Colonist.

FOR Sale—B.S.A. bicycle. Phone 4573R.

INDIAN CHIEF motorcycle, fully equipped, best offer accepted. Phone 3888L.

WILL sell my 1919 Henderson 4-cylinder motorcycle, with sidecar, cheap; newly overhauled last Spring. Will consider trade towards late model Ford roadster. Oscar Kerenzi, 2499 Scott Bldg. Phone 377.

1919 ELECTRICALLY equipped Excelsior, first-class shape, repainted, $190 cash. Phone 1090 or 5219L1.

LOST AND FOUND 32

LOST—Black Jersey cow, branded "J.V." on hip. Phone Murphy's Store, Glenn Station.

LOST—Pearl brooch, corner Superior and Menzies or Yates Street, or No. 3 car. Phone 0348L. Reward.

LOST—Pocketbook containing money and receipts, between Gorge and Plimley's Garage. Kindly return to Hutchinson, cor. of Earl Grey and Gorge, or Plimley's Garage. Reward.

LOST—A pair of glasses, metal case. Reward. Phone 7408L1.

LOST—Bar pin, set with coral stone and pearl. Reward. Phone 6000L.

LOST—On Thursday, between Broad and Vancouver Sts., mink scarf. Please phone 5949R, or 3495.

8-MONTHS-OLD bull terrier, answers to the name of "Robin"; missing since July 11. 923 Moss Street.

BUSINESS OPPORTUNITIES 34

ADVERTISER wants partner with $900 capital, for a splendid sporting proposition; net wins average $100 per day. Box 9810, Colonist.

CORDWOOD business, truck, drag saw, circular saw, horse, wagon, tools, timber, customers. Will sell cheap or exchange for good Ford touring. Box 5971, Colonist.

GROCERY stores, confectionery, apartment houses. Several good propositions on hand. One in which, with investment, services could be utilized. Come and see me. F. F. Higgs, 726 Pemberton Bldg. Rents collected. Fire insurance a specialty.

GROCERY business, well located, showing good monthly cash turnover; low rent, new, clean stock. Price $2,500. Heisterman, Forman & Co., 608 View St.

BUSINESS OPPORTUNITIES 34 (Continued)

NOTICE—For rent, large store, 2 fine show windows, suitable for cigar stand, shoe shine, barber shop, light refreshments or billiard room, now fitted for club. Apply Westholme Hotel.

TWO BEAUTIFUL SUMMER RESORTS

SHAWNIGAN LAKE — Lovely Summer hotel, 8 rooms, two dining-rooms, two kitchens, parlor, fully furnished, with piano. Small bungalow, with large verandas, 4 boats, gasoline launch; 5 acres of ground; on water and near C.N.R. A real snap, for $3,900.

BEAUTIFUL grounds, houses, booths, stands, tearooms, candy booths, near Cadboro Bay beach. This is a real snap. Let us tell you about them.

CROWN REALTY & INVESTMENT CO.
The Business Specialists

SMALL STORE

WITH living-rooms, on corner; low rental; groceries, candies, tobaccos; business established, good living to be made; $490 buys outright. Box 9917, Colonist.

WANTED to buy, small grocery business. Location and price to Box 5782, Colonist.

WE will supply envelopes already addressed to homes in Victoria (including Oak Bay and Esquimalt), at $7 per thousand. Manila envelopes at $9 per thousand. Postage refunded on undelivered mail. Total number, 8,557. Newton Advertising Agency, 90 Winch Bldg.

BOATS AND LAUNCHES 36

FOR Sale—New cabin launch hull, also 5-h.p. 4-cycle Wolverine engine. Phone 0440L.

FOR Sale—One Alto twin-cylinder outboard motor, cost $199, only used once; price $125. One Evinrude, just overhauled; price $40. Plimley's Garage.

FOR Sale—The 90-ft. steam tug Nora, in A1 running order. Owner leaving town. For references to condition of hull, etc., apply to Turpel's Marine Railway. Other information can be had by phoning 4346.

FOR Sale—55-ft. cruiser, thoroughly equipped, in splendid condition. Apply Victoria Yacht Club.

WANTED to buy, one or two light rowboats or canoes; must be cheap. Phone 1964.

22-FT. launch by 6 ft., 3-h.p. engine, just overhauled; $150. Phone 5182Y.

22-FOOT cabin cruiser, 4-h.p., 4-cycle, $900; good condition. Phone 15.

BUSINESS DIRECTORY 37

AUTO RADIATORS AND FENDERS

AUTO Radiator and Fender Specialists. Workmanship that cannot be excelled.
BURGESS BROS.
1001 Government Street Phone 2117

BUILDERS AND CARPENTERS

ANYTHING in house repairs. Roofs repaired and tarred. Work guaranteed. Estimates free. Phone 7573. 3049L.

ANYTHING in building or repairs. Phone 1793. Roofing a specialty. T. Thirkell.

BRICK AND CEMENT

BRICKWORK, concrete, etc.; boiler settings specialty. D. W. Burnett. 5182.

CHIMNEYS, mantels, boiler work, cement work. Horspool, 263 Davida Ave., Gorge.

BUILDING MATERIAL

"LAMATCO," 5-ply panelling, beaver board, roofing and building paper; glass of every description; old mirrors resilvered. Wm. O'Neill Co. (Victoria), Ltd. Phone 1157. 551 Yates Street.

BOOKS

JOHN T. DEAVILLE, Prop. B. C. Book Exchange, library, 816 Government St. Phone 1737.

CARPET CLEANING

Island Window and Carpet Cleaning Co. 917 Fort St. W. H. Hughes Phone 3915. Largest and most modern plant in city. Hamilton-Beach or shampoo. Alterations, repairs, relaying, sizing, etc. Estimates free. Vacuums for rent.

DRYGOODS—WHOLESALE

WHOLESALE DRYGOODS—Turner, Beeton & Co., Ltd., wholesale drygoods, importers and manufacturers. Men's furnishings, tents, "Big Horn" Brand Shirts, Overalls. Mail orders attended to.

DYEING

YOUR VERY BEST RUGS—You're afraid to send Oriental rugs to the cleaners! Why, there's nothing to be afraid of when you send them to the City Dye Works, because they will come back to you like new, absolutely unharmed. Telephone 78.

ENGRAVING

GENERAL engraver, stencil cutter and seal engraver. Geo. Crowther, Green Block, 1216 Broad Street, opposite Colonist.

EMBOSSED STATIONERY

PRIVATE STATIONERY embossed in any design or color. The Colonist Printing Company, Limited.

EXPRESS AND TEAMING

DRAYMAN — Joseph Heaney, office at 1205 Wharf Street. Phone 171.

MOVE your furniture by motor or team; quick and reliable service. Entrust to J. D. Williams. Phone 870.

FURNITURE MOVING

ABOUT furniture moving, packing, shipping or storage, see Jeeves & Lamb Transfer Co. Forwarding and distributing. Cut rates on freight to Eastern points. Office phone 1667. 737 Pandora Avenue.

FIRE INSURANCE

J. R. SAUNDERS, Automobile and Fire Insurance, 1003 Langley Street. Phone 5170.

GUNMAKERS

JAMES GREEN, 1319 Government Street. Phone 1794. We make gun stocks, or bend them to fit. Barrels bored, straightened, browned and blued. First-class guns bought and sold. Tennis racquet restringing and repairing in full swing.

GLASS

BROKEN windows, leaded glass repaired. M. Buras, 1910 Davie. Phone 5177R.

LITHOGRAPHING

LITHOGRAPHING — Lithographing, engraving and embossing. Nothing too large and nothing too small. Your stationery is your advance agent. Our work is unequalled west of Toronto. The Colonist Printing & Publishing Co., L'd.

PUBLIC STENOGRAPHER

MISS M. UNWIN, deputy official stenographer. Verbatim reports of meetings, etc. Phone 5711; res. 3136L1.

MISS PIKE, 311 Jones Bldg. Work strictly confidential. Phones 4180 and 7494R.

NURSING HOME

COMFORTABLE Nursing Home, garden and shade trees, for invalids. Graduate nurses. Moderate terms. 1907 Fernwood Road. Phone 3900.

OXY-ACETYLENE WELDING

CAST iron, brass, steel and aluminum welding. H. Edwards, 621 Courtney St.

PAINTING AND PAPERHANGING

EXPERT roof repairing, painting, kalsomining. Estimates free. C. V. Laycock. Phone 960.

PAINTING, paperhanging and kalsomining; rates reasonable. S. Lowry. Phone 0742L.

PATENTS

PATENTS, trade marks, designs, copyrights. Featherstonhaugh & Co., the old-established firm of patent attorneys. Offices 1020 Rogers Building, Vancouver, B.C.

T. L. BOYDEN, M.I.E.E., registered patent attorney. 915 View Street. Phone 616.

PRINTING

WHY send your printing orders East, when you can get them done better, quicker, and at the same price at The Colonist Printing Department?

PLASTERING AND CEMENT WORK

J. ALLEN, Plasterer—Estimates given on plain and ornamental plastering, cement work, repairing, etc. Phone 6596. 4830 Beach Drive.

PLUMBING AND HEATING

R. SMITH, Oak Bay Plumber, 707 Transit Road. Phones 6803 and 1155.

BUSINESS DIRECTORY 37 (Continued)

TAILORING

LADIES' and Gents' Tailoring. W. A. SPRINKLING, 937 Fort. Phone 4586.

TYPEWRITERS

TYPEWRITERS, new and second-hand. Repairs, rentals, ribbons for all machines. United Typewriter Co., Ltd., 706 Fort Street, Victoria. Phone 4798.

WINDOW CLEANING

ISLAND WINDOW & CARPET CLEANING CO., 917 Fort Street. Phone 3915
"The Pioneer Firm"
Hardwood floors waxed and polished by electric machine. W. H. Hughes, Proprietor.

VETERANS Window Cleaners—We do good work. Phone 3909. R. Crawshaw.

PROFESSIONAL DIRECTORY

BARRISTERS

DUNLOP & FOOT
Barristers, Solicitors, Notaries, Etc.
Members of NOVA SCOTIA, MANITOBA, ALBERTA and B.C. BARS
510-14 Sayward Bldg., Victoria, B.C. Phone 319

DENTISTS

DR. LEWIS HALL—Jewell Block, corner Yates and Douglas Streets.

CHIROPRACTORS

CHAS. A. and ESTELLA KELLEY, 615 Sayward Bldg. Phones 6110 and 5076.

CHIROPRACTOR — Elizabeth Dwight. Consultation free. Phone 7005, 6140Y. 993 Pemberton Bldg.

I. G. ADAMS, chiropractor, 810-12 Sayward Blk. Phones: Office 320, residence 1004R.

H. H. LIVSEY, chiropractic specialist. Consultation and spinal analysis free. 411 Pemberton Bldg. Phone 4951.

ELECTRO-THERAPEUTICS

SAMUEL P. MILLER, X-Ray and Electro-Therapeutic treatments. 507 Campbell Bldg. Phone 706.

HYDRO-THERAPEUTICS

MASSAGE, Radio-active, Sulphur, Elimination baths. Eppley-Dunn, 82-83 Surrey Block. Phone 4920.

NURSING

PRIVATE nurses earn $15 to $30 a week. Learn by home study. Catalogue free. Dept. 98, Royal College of Science, Toronto, Canada.

PHYSICIANS AND SURGEONS

DR. J. DUNLAP, women's diseases specialist. European hospital experience. 817 Walker Bldg., Second and University, Seattle, Wash.

HOUSES FOR SALE 39

A CHARMING residential property, standing in 5½ acres of land, all fenced, with waterfrontage; warm house, containing six rooms and attic, fitted with modern conveniences; excellent water supply from a spring on property; grand view; pretty garden, a few fruit trees and some small fruit; 1½ miles from P.O. Price $12,500.

C. WALLICH
Real Estate and Insurance Agent
Cowichan Station E. & N. Rly.

A BEAUTIFUL HOME—Bungalow, like new; reception-room, 30x18, very handsome fireplace; dining-room beamed, built-in sideboard; 3 bedrooms, extra large closets; light and airy kitchen, and Summer kitchen; stairs to attic. Full basement with furnace. Standing in half acre of oak trees, overlooking city. Exceptional bargain at $6,000; easiest terms. G. C. HOWELL, 109 Pemberton Bldg. Phone 7590.

TWO SPECIALS

A PICK-UP—6 rooms, concrete foundation, cement floor, furnace, laundry tubs, built-in features. Price $1,750. Close to Oaklands School.

OAK BAY—7 rooms, modern, furnace, close to hotel and beach. Price $3,350. Easy terms.

CROSS & CO.
Belmont House Opposite P.O.

BEAUTIFULLY furnished or unfurnished 10-room house. Sacrifice. Phone 7049X. 505 Hibben-Bone Bldg.

FOR Sale, at less than half its cost—A beautiful residence, 814 Pembroke; lot 60x120, with 10 rooms, garage. Also 3-roomed cottage at rear. Or exchange 4 or 5-room bungalow, with difference in cash. Apply at house, or 714 Cormorant.

FOR Sale—Six-roomed modern bungalow. For particulars, phone 6591R or apply 3026 Grahame Street.

FOR Sale by Owner—Modern seven-roomed semi-bungalow, near school, car; 544 Irving Road, Foul Bay; in first-class condition, requiring no outlay. Hardwood floors, furnace, electric range with constant water heater; nice lawns, large well-stocked garden, garage, fowl house. A really good home. Phone 4194R.

FOR Sale—3-roomed house and two lots. Apply Owner, 3963 Scott Street.

SUBSTANTIAL FAMILY HOUSE

FAIRFIELD—High location, near sea—Downstairs: Hall, very large living-room, granite fireplace; sliding doors to handsome dining-room, all hardwood floors; den with grate; Dutch kitchen, laundry-room with tubs. Upstairs: Four bedrooms, each with spacious light closet, linen closet, bathroom with toilet separate. Basement has hot air furnace, cement floor and solid cement wall. Garage with driveway. "Solid comfort, and a good buy." Price $6,000. Immediate possession. Alfred Carmichael & Co., Ltd., 624 Fort Street.

THE BEST BUY IN FAIRFIELD

FAIRFIELD—Close in, high, facing south—5-roomed modern bungalow; 3 bedrooms, bathroom between; dining-room and parlor with bay windows; sunny rooms; full cement basement, furnace; gas; nice lawn and garden; all in excellent condition. To close an estate, only $3400. Easy terms. Low taxes. Exclusively by Bagshawe & Co.

SMALL HOME INVESTMENTS
WHY PAY RENT?

GORGE—This four-room bungalow with nice outbuilding, splendid garden, close to bus and car, only $950.

NORTH QUADRA—Stucco bungalow, 5 rooms and pantry, bath and toilet; light taxes; high location. Only $1,075.

OAK BAY—Bungalow with 5 rooms and pantry, modern plumbing, close to car and beach, with furniture. Only $1,400.

823 Yates E. E. HEATH Phone 574

HOUSES built on instalment plan. Modern homes for sale on easy terms.
D. H. HALE, Contractor
Fort and Stadacona Phone 1140

BRAND NEW STUCCO BUNGALOW
In Oak Bay Municipality—First Time on Market

HERE is an exceptionally attractive little place, just completed under the personal supervision of the owner; best of material and workmanship guaranteed. There are four bright and cosy rooms, with hallway, bathroom, pantry, cupboards, etc. Living-room is panelled, has built-in buffet and open brick fireplace. The kitchen is finished in white and has numerous built-in conveniences. Bathroom and toilet are separate, full cement basement, high and dry; very good lot, all level and clear, on which there are several full-bearing fruit trees. Secluded location, one block from car line. Exceptionally low taxes. The above are only a few of the many features of this little home, but we consider the greatest attraction is the price, which is ONLY $3,000 ON TERMS

Remember, this is absolutely a new house, no secondhand material used. Make an appointment to see it today.

SWINERTON & MUSGRAVE
640 Fort Street Exclusive Agents

FOR SALE—FAIRFIELD SNAP
MAKE CASH OFFER
1031 PENDERGAST STREET

MODERN 6-roomed house; large reception hall, full cemented basement; stationary tubs, hot air furnace; large lot. Must be sold by the 15th inst. For full particulars apply at the office.

H. G. DALBY & CO.
636 View Opp. Spencer's

OAK BAY—We offer nice home, 6 rooms, large sitting and dining-rooms, each with open fireplace, beamed ceilings, etc.; bath, toilet; hall, large kitchen; cement basement, laundry tubs. Yours for $3,000, half cash, balance arranged.

$1000 DOWN handles fine home, 10 rooms and half acre; garage; all modern conveniences, cement basement, etc. Price $4,300; easy terms arranged. Clear title. Apply
730 FORT STREET for full particulars

HILLSIDE DISTRICT

PRETTY five-room bungalow, clean and recently kalsomined throughout; all large, bright rooms, open fireplace, cement foundation, modern plumbing, and a good lot. Owner has left the city and reduced the price to $2,000, and will accept $500 cash, the balance to be left on interest.

A. A. MEHAREY
500-8 Sayward Bldg., 1207 Douglas Street

HOUSES FOR SALE 39 (Continued)

PEMBERTON & SON
Pemberton Bldg. Phone 585

DALLAS ROAD BARGAIN—A modern residence containing 9 well-arranged rooms, overlooking the sea. Large light sitting and dining-rooms, with every modern convenience; kitchen and pass pantry, with cupboards and bins; 4 bedrooms with large clothes cupboards, glassed-in sleeping porch. HARDWOOD FLOORS. Good construction throughout. Hot air furnace, concrete basement. Price $9,000. Two lots.

REDFERN STREET—Just off Oak Bay Avenue, and close to car line—A 6-room house in good condition; large, light sitting-room, dining-room with built-in buffet and open fireplace; kitchen and woodshed, 3 good bedrooms and modern bathroom. Bargain at $3,000.

OAK BAY—Close to car line—A six-room bungalow, in first-class condition; containing 3 good bedrooms, modern plumbing and bathroom fixtures; open fireplace. First-class garden. Price $3,000.

PEMBERTON & SON
Real Estate, Financial and Insurance Agents
625 Fort Street Victoria, B.C.

BRETT & KER, LTD.
623 Fort Street Phone 132
Real Estate, Financial and Insurance Agents

OAK BAY, WITHIN HALF BLOCK OF THE AVENUE

$5000—A SOLID, COMPACT SEMI-BUNGALOW that looks like a home in every exterior aspect. Situated on a beautiful terraced lot, with oak trees, trellised roses and a profusion of perennials. Splendid driveway and roomy garage.

This home contains 7 rooms, all well arranged, and with the usual built-in features, full basement, furnace and laundry trays.

If you are looking for an especially attractive place, let us arrange for an appointment. Terms cash.

$2800—THERE IS SPECIAL VALUE IN THIS COMPACT BUNGALOW of 3 rooms, together with double lot and garage, at $2,800. It has a good fireplace, also a basement and furnace.

Situate close to car line, with view of surrounding district. See photo at our office.

UNINTERRUPTED VIEW OF SEA AND MOUNTAINS

SOLID brick constructed home of 9 rooms. The whole downstairs, including kitchen, floored with polished maple; entrance hall 10 ft. long; bright, sunny living-room with large windows, 30 ft. long; large, bright dining-room, convenient to well-arranged kitchen; every modern feature, including open fireplace; high, full cement basement, new hot air furnace; solid concrete walls to first floor. Upstairs, by easy grade stairway, are 4 bright bedrooms, one extra large, with wide and deep sleeping porch; 5-piece white enamel bathroom. Well situated, on a full-size lot, in a district of good homes. Owner will sacrifice this at $4,500; $750 cash, balance arranged.

VICTORIA REALTY COMPANY
510-517 Central Bldg. Phone 3050

$4500—AN EXCEPTIONAL bargain in a 10-room modern house. Cement basement, furnace, laundry tubs, library and dining-room with open fireplace, panelled and beamed; buffet, breakfast-room and sitting-room with open fireplace, oak floors; kitchen and pantry, five large bedrooms, mirror doors, glass-enclosed sleeping porch, garage, cement driveway; greenhouse, large and small fruits; lot 70 x 300.

THE CITY BROKERAGE
A. T. ABBEY, Mgr.
530 View Street. Phone 815

$3350—MODERN and attractive home of seven rooms, beautifully located on Victoria's incomparable Marine Drive. Reception-room, dining-room, den and kitchen on ground floor. Three bright bedrooms and bathroom on second floor. Full basement with furnace. Pretty front lawn and garden. Splendid granite retaining wall. WILL BE SOLD AT THIS RIDICULOUSLY LOW FIGURE ON THE EASIEST OF EASY TERMS.

HARRY AMPHLETT
212 Union Bank Bldg. Phone 5900

4-ROOMED house, facing the water, at the head of Gorge, plastered, panelled, clothes closets, bathroom, pantry, basement, all well kept; ½-acre lot, $1,000. Reduction for cash. Apply Owner, Box 5549, Colonist.

OAK BAY BUNGALOW
7 Rooms, $3,850

Situated on one of Oak Bay's Avenues, within a few minutes of the beach, cars and schools.

An attractive, well built, modern bungalow of 7 rooms. Hall with hardwood floors, dining-room with large buffet, drawing-room and dining-room have hardwood borders; bright kitchen; hot air furnace and tubs in basement; extra large lot, 75 x 130. Low taxes.

AN EXCLUSIVE LISTING

GOODLAKE & WEBB
1003 Broad Street Phone 3200

MOUNT TOLMIE DISTRICT

5-ROOMED BUNGALOW — Living-room, dining-room, kitchen, two bedrooms, three-piece bathroom, first-class fixtures; full cement basement; good lot, 50 x 120. Price, on terms, $1,500.

OAK BAY SEMI-BUNGALOW

SIX ROOMS—Living-room, dining-room, den and kitchen; two bedrooms upstairs and one bedroom downstairs. Living-room beamed and panelled, open fireplace; dining-room panelled, den beamed and panelled; full-sized cement basement, furnace and laundry tubs; new linoleum on the kitchen and bathroom; new Moffat electric range installed, also an electric heater attached to boiler. This beautiful little home is for sale at $4,200, on good terms.

FURNISHED HOME FOR SALE

FULLY FURNISHED 6-roomed house for sale at a bargain. Beautifully situated, wonderful garden. For full particulars inquire at our office.

Money to lend on first mortgages

GILLESPIE, HART & TODD, LTD.,
711 Fort Street.

J. R. LIVSEY
(Successor to Grant & Lineham)

$3400—NEAR Fairfield Rd., one block from car, ten minutes' walk from town—Well-built six-room bungalow, entrance hall, open fires to dining and living-rooms, 3 bedrooms; big, light kitchen, with gas, bath and toilet separate, south exposure, and very desirable location.

$2600—ON high ground, near Hillside car—Comfortable 5-room bungalow; entrance hall with passage through to kitchen; open fire to living-room, large dining-room; 3 bedrooms; house piped for furnace. $800 cash handles.

WATERFRONT Summer homesites at Patricia Bay and Deep Bay. Prices are low and terms easy. Call or phone for particulars.

200 Sayward Block Tel. 664

PRICE REDUCED FOR QUICK SALE

$7000—AN EXCEEDINGLY attractive-ly-built semi-bungalow of seven rooms commanding a magnificent view over sea. This house contains hall, living-room, dining-room, den, kitchen and pass pantry on ground floor. Special built-in features and hardwood floors. Upstairs there are three bedrooms, also a sleeping porch, bathroom, etc. Full cement basement, and the house is equipped with every modern convenience, including hot-water heating system, gas, laundry tubs in basement, garage, etc.

R. V. WINCH & CO., LTD.,
Winch Bldg. 640 Fort St.

$2800—SIX-ROOM bungalow, with full basement and furnace, situated just off the best part of Fort Street. To close an estate, this property is offered at this price, and some furniture will be thrown in. Easy terms. R. B. Punnett, 125 Pemberton Block.

HOUSES FOR SALE 39 (Continued)

CHARMING STUCCO BUNGALOW, FAIRFIELD, HIGH LOCATION; PRACTICALLY NEW, EVERY CONVENIENCE
PRICE $6,500

THIS attractive bungalow of stucco construction, and containing five well-planned rooms, situate on the best street in the district, has been placed with us for disposal. Only two blocks from the street car, fifteen minutes walk from the city, and within easy walking distance of the park and beach. It contains entrance hall, drawing-room which is beautifully finished and has large open fireplace; glass doors to dining-room which has attractive built-in buffet and panelled walls. These rooms have polished edge grain fir floors. Two bedrooms, each with cedar-lined clothes closet; bathroom with tiled walls and special fixtures; convenient kitchen with built-in bins, cupboards and coolers, breakfast-nook with built-in table and seats. The basement is full-sized and cemented; splendid gas furnace and automatic Ruud heater. Large veranda on north and east side of house. Extra large lot, splendid garden. Moderate taxes. If you are in the market for a cosy, new and well-built bungalow, this one will suit you. Call and let us show you over the premises.

P. R. BROWN & SONS
Real Estate, Financial and Insurance Agents
1112 Broad Street Phone 1076

10-ROOM house, outbuildings, acre well-laid-out garden, tennis lawn, large fruit and shade trees, small fruits; near car and schools. Phone 5949L.

$3500—FAIRFIELD, between Cook St. and city—Fully modern 11-room residence, built 1914, in very good condition. Would cost at least $9,000 to build today. Main floor 6 rooms, living and dining-room totaling 50 ft.; 2 toilets; A1 furnace. Small cash payment. Lot in lawns, flowers, large and small fruits. Victoria Realty Co., 517 Central Bldg. Phone 3050.

$3250—FIVE-ROOM modern bungalow, beautifully situated, in best part of Oak Bay; exquisite view; hot water heating. Phone 7700R1.

$6000—FULLY modern 10-room house, good district, hot water heating. Would make an ideal apartment or rooming house. Would consider smaller place and some cash. F. F. Higgs, 335 Pemberton Bldg. Rentals, businesses, fire insurance.

WANTED TO BUY—HOUSES 40

A 7-ROOMED modern residence, close in preferred, near car and school, on good lot, under $4,000. Cash for a bargain. Full particulars, Box 0050, Colonist.

COTTAGE, 4 or 5 rooms, close in; medium taxes; nice lot. Can pay spot cash for real bargain. Would also purchase furnishings, etc. Box 5950, Colonist.

5 OR 6-ROOM bungalow, Oak Bay district, about $3,000. Immediate purchase. Owners only. Box 5905, Colonist.

SUMMER RESORTS 41

ANCHORAGE TEA GARDENS
BRENTWOOD BAY

GOOD BOATING AND BATHING
LUNCHES AND AFTERNOON TEAS

A BEAUTIFUL Summer Resort—The White House, Fulford Harbor, B.C. Boating, bathing, fishing, tennis, tents, motoring. 6 acres grounds. 6-room annex for rent. Long distance phone. Terms moderate.

A LOVELY furnished house, with piano; right on beach at Port Washington (Pender Island), for July and September; must be responsible party; $50 per month. Mrs. Washington Grimmer, Port Washington, B.C.

CORDOVA BAY—3-room furnished cottage, cheap. Phone 6071R.

COTTAGE at Maple Bay, 4 rooms, well, pump, and good stove, $30. Bookmaster, Somenos. Phone 44L3, Duncan.

COOLGRENA, Deep Cove—Quiet Summer resort on the waterfront. Fishing, bathing, boating. For rates apply Mrs. G. S. Edwards, R.M.D. 1, Sidney P.O., Deep Cove, B.C.

DEEP COVE CHALET—
For rent, 3 tents, furnished, on waterfront. Cabins to rent for August. Picnic grounds always open to the public. Bring your family to Deep Cove next Sunday and be convinced of the good it will do you.

DEEP Cove—Furnished cottage to rent, August; 3 bedrooms; good beach; $40. Phone 9551L.

FURNISHED cottage, first two weeks July, Shawnigan Lake preferred; will take every care. Box 4944, Colonist.

FOR Rent—Unfurnished cottage, Cordova Bay; immediate possession. Dunford's Limited. Phone 4542.

FURNISHED tents, camp sites; fully furnished semi-bungalow. Apply Cosy Corner Tea Rooms, Cadboro Bay and Sinclair Road.

GROSVENOR HOUSE, Port Washington, N. Pender Island, B.C.—Boating, bathing, fishing and tennis; home cooking; good table; terms moderate. Garden fete Aug. 23rd. Apply Mrs. E. Logan.

HARBOR HOUSE, Ganges, B.C.—Gulf Islands, ideal Summer resort—Unsurpassed situation; fifty-acre farm in connection; fishing, tennis, motoring, boating, excellent bathing beach on property. Terms moderate. Apply proprietor, A. G. Crofton, Ganges, B.C.

HOTEL DALLAS—Only seaside hotel in city, 1 block from No. 3 car. Comfortable rooms; breakfast if desired; reasonable rates. Phone 7155O.

ON Seafront, Comox—Furnished or unfurnished camping suites, fitted with cook stove, electric light and running water. Apply Elk Hotel, Comox.

STRATHCONA LODGE, Shawnigan Lake. American plan, from $3.00 per day, $21 week. Tennis, boating, bathing, putting green. Phone 17R3 Cobble Hill. M. A. Wylde, Mgr.

SOOKE—Furnished or unfurnished apartment, 4 rooms, bath, hot and cold water; overlooking harbor; beautiful surroundings. Apply Ferey, Sooke.

TO Let—Summer cottage, also camp, at Brentwood Bay. Phone 15F, Keating.

TO Rent—Five-roomed cottage on very best part of Cordova Bay. Large lot and nicely treed. Can be had for July, August and September. Rent, $45 per month. Apply to the B.C. Land and Investment Agency, Ltd., 922 Government St.

UP in the hills, by crystal waters—Cowichan Lake Hotel, Lake Cowichan, V.I., has been famous for its beautiful surroundings and romantic grounds since 1880. Reasonable inclusive terms, or housekeeping rooms. Cottages and camping grounds. Rowboats and Evinrudes.

$80—LARGE lot, Florence Lake, near Victoria; suitable for camping. Box 5793, Colonist.

ACREAGE FOR SALE 42

BEAUTIFUL WATERFRONT HOME

ALMOST new and quite modern bungalow of 5 large rooms, bath and toilet, basement, garage and chicken house, unlimited water supply piped to house and garden. Standing in lovely grounds of approx. 1¼ acres. An exquisite flower garden and well-stocked vegetable garden, about 286 feet of waterfrontage, good bathing beach and magnificent view. Price $7,000.

A. S. BARTON WISE & CO., LTD.
111 Pemberton Bldg.

1¾ ACRES AND COTTAGE AT SAANICH

CLOSE to waterfront and transportation; part cultivated; fruit trees, price $1,200. A cash payment of $300 will handle, balance monthly payments. $900 on mortgage. Apply Box 0016, Colonist.

FOR Sale—100 acres, 15 miles out; some good cordwood, $300, clear title. Apply Colonist Box 5902.

SNAP—At Colwood Station—1½ acres, new 6-room cottage, all conveniences. Phone 4297X.

6-ROOMED modern house and 1 fenced extra adjoining lots, barn for 5 cows, hay shed, dairy, 5 poultry houses and 2 garages, $1,650; good terms. Mullard, 2903 Scott Street, near Hillside.

ACREAGE FOR SALE 42
(Continued)

PEMBERTON & SON
Pemberton Bldg. Phone 169

WATERFRONT
PROSPECT LAKE

WE have 60 acres on waterfront. Ideal for Summer homes. Price very low.
Easy Terms
See us about this today.
MONEY TO LOAN ON FIRST MORTGAGE AT CURRENT RATES

PEMBERTON & SON
Real Estate, Financial and Insurance Agents
625 Fort Street Victoria, B.C.

NICE LITTLE PLACE of 5½ acres, with a nice little bungalow of 5 rooms, situated on Pender Island, and has waterfrontage; all cleared, chicken house for 500 hens, piggery, brooder house and 3 barns. Terms arranged. Price only $2,100

2½ ACRES, with 5-room 1½-story dwelling, just off the Wilkinson Road; large basement, city water laid on; chicken house. Only $2,000

NORTH SAANICH—5 acres, which have all been under cultivation, together with a five-room cottage. Sidney water laid on, and about block away from electric light and main paved highway. Close to Sidney. Property is fenced. A bargain for $3,500

B.C. LAND & INVESTMENT AGY. LTD.
922 Government St. Phone 125

PROPERTY FOR SALE 44

ADVERTISER has two good level full-size lots; taxes all paid up; one near Central Park for $950.00; the other just off Hillside Ave. (in good district), $500.00. Owner. Phone 9035Y.

FOR Sale—50x110, Boyd St.; 50x146, Bay St.; 91x140, Davida Ave., 5 minutes Gorge cars. What offers. Box 5929, Colonist.

LARGE lot for sale or exchange, on lake, Summerland, B.C. Phone 2929Y.

CHEAP CHOICE LOTS
OUTSIDE CITY—LOW TAXES
MILGROVE STREET, high part, $125.
CALUMET AVENUE, 50x130, $100.
CAREY ROAD, opposite McKenzie Avenue School, fine lot for $79.
JASMINE AVENUE, half-acre lot, near Blackwood Road, for $175.
J. GREENWOOD
1236 Government Street

NICE lot at Cordova Bay; an ideal camping site; $200, payable $25 per month. F. F. Higgs, 209 Pemberton Bldg.

BUILDING SITES
Some choice residential sites at remarkable prices. If you are going to build, let us show you these first.

OAK BAY—On Beach Drive, a beautiful lot, with unobstructed view of sea; close to golf links. $1,000.

OAK BAY—Close to Hotel and sea—A splendid double lot, on corner, facing park, 117x133. $1,000.

OAK BAY—On Oliver Street, a splendid lot, nicely treed, about 300 feet from beach. $300.

FAIRFIELD—Excellent bungalow site, on high ground, nice trees and shrubs, facing south, and close to school and car. $390.

GORGE WATERFRONT—Beautiful lot, running down in nice slope to the water. Picked as one of best lots in subdivision. $1,000.

PORTAGE INLET WATERFRONT—Over one acre good land, nicely treed; 100 ft. waterfront; ideal for country home. $750.

HEISTERMAN, FORMAN & CO.
608 View Street Phone 55

FARMS WANTED 46

FARMS wanted by 500 buyers. Send description and lowest price of your farm. Co-operative Land Co., Dept. 110, St. Louis, Mo.

FARMS FOR SALE 47

WESTERN Washington—106 acres, 76 Black River Valley bottom land, balance upland, 10 valuable timber, 7-room house, outbuildings; fenced; orchard, stock, implements; near town, church, schools. Wm. Jenkins, Route 4, Box 81, Olympia, Wash.

ACREAGE FOR RENT 50

2 ACRES land, waterfront, 5-roomed house, partly furnished; city water. Phone Gordon Head 9X.

MONEY TO LOAN 52

AGREEMENTS for sale and mortgages purchased. Money to loan on improved property. Dunlop & Foot, Barristers, 619 Sayward Bldg.

IN some ranging from $250 to $50,000, on improved farm and city property. Apply P. R. Brown & Sons, 1112 Broad Street. Phone 1076.

MONEY to loan on improved property. Heisterman, Forman & Co., 608 View Street. Phone 55.

MONEY to Loan—$900, $1,000, $1,500, $2,000 and $2,500, at current rate of interest. (Local funds.) Building loans considered. H. G. Dalby & Company, 934 View Street, opposite Spencer's.

MONEY loaned on personal property; any amount from $10 up. David Nelson, Manager, 410 Hibben-Bone Bldg. Phones 3749, 7916.

WANTED TO BORROW 53

LOAN wanted on valuable Prairie farm, clear title. Apply Box 9930, Colonist.

PERSONAL 56

P. W. TOW, taxidermist and fur dresser, now at 1017 Blanshard. Phone 9429.

WILL any person assist family financially? Full information on writing to Box 4574, Colonist.

TEACHERS WANTED 58

WANTED, for Esquimalt High School, a teacher of physics and chemistry, must be experienced and a disciplinarian. Applications, with three recent testimonials, may be addressed to the Secretary, Board of School Trustees, Esquimalt.

WANTED, for Crofton House, Vancouver, resident mistress, to teach middle school arithmetic, English and history.

AGENTS WANTED 59

AGENTS—Wonderful new fire extinguisher. Excels work of heavy high-priced devices. Price of only $2 makes an easy sale to every home and automobile owner. Over 100% profit. 40,000 already sold. Investigate today. Pyro Fire Extinguisher Company, 611 Echo Drive, Ottawa, Ontario.

EXCEPTIONAL OPPORTUNITY to add to your income, selling B. & E. silk hosiery. Your pay daily. No collecting or delivering. Write Dept. 18, B. & E. Manufacturing Co., London, Ont.

FITS, epilepsy permanently relieved by Trench's Remedy; 35 years' success. Simple home treatment. Thousands testimonials. Write at once for free book. Trench's Remedies, Limited, Dept. S, 79 Adelaide East, Toronto. Cut this out.

$5000 YEARLY, taking orders for men's all-wool made-to-measure suits, $25 anywhere in Canada, direct to wearer. Liberal commissions paid daily. Range includes raincoats, ladies' coats, suits, boys' clothing. Finest selling outfit in Canada. Full or part time. Experience unnecessary. Ideal line for house-to-house salesmen. Pioneer Mail Order Corp., 93 St. Catherine St. West, Montreal, Que.

TIMBER BROKERS 60

LARGE and small tracts of timber, accessible to rail and water, for sale. Wise & Co., Ltd., 109 Pemberton Bldg.

RYAN, McINTOSH, HIBBERSON, BLAIR TIMBER CO., LTD., TIMBER CRUISERS, VALUATORS AND CONSULTING ENGINEERS. Timber for sale in large or small tracts. Crown grant or licence, in any part of the Province. 703 BELMONT HOUSE, VICTORIA.

The Returned Professional and Business Men's Association of Victoria, B.C.
Respectfully solicits the patronage of local residents in the lines of business hereunder mentioned:
ARCHITECTS
P. L. JAMES, 921 Sayward Building. Phone 6919.
RALPH BERRILL, A.R.I.B.A., 4 Brown Block. Phone 9346.
AUTOMOBILE REPAIRS
THE MECHANICAL MOTOR WORKS, 1836 Oak Bay Avenue. Phone 6864.
AWNING MAKER
GEO. RIGBY, 566 Fisgard Street. Phone 6449.
AUTO PAINTER
VETERANS' AUTO PAINTING WORKS, 1760 Blanshard Street.
BUILDERS' SUPPLIES
JOHNSON BROS., 2746 Avebury Street. Phone 4730.
BONDS
G. C. MORRIS, 711 Fort St. Phone 3140.
CARPENTER AND BUILDER
EVANS & GREEN, 1070 Dallas Road. Phone 6893X.
CLOTHIERS
FYVIE BROTHERS, 817 Government Street. Phone 1889.
A. H. C. JONES, with D. F. Sprinkling, corner View and Broad. Phone 4106.
CONCRETE SPECIALISTS AND CONCRETE PRODUCTS
HENSON & CO., 403 Gorge Road. Phones 6647 and 116X.
DENTIST
H. CLARKE, 919 Central Building. Phone 3960.
ELECTRICIANS
FOX & MAINWARING, Pemberton Building. Phone 6011.
FINANCIAL AGENTS
H. E. HUNNINGS, 219 Central Building. Phone 6464.
LAND SURVEYOR
F. H. ALLWOOD, B.C.L.S., 1716 St. Ann St. Phone 7591L5.
ORCHESTRA AND BAND
A. RUMSBY, 5th Regiment Band. 351 Niagara Street.
PAINTING AND DECORATING
T. H. RENDELL, 1030 Bay Street. Phone 4976Y.
PLUMBERS
VETERANS' PLUMBING COMPANY, Fort and Langley. Phone 6911.
R. J. COSTELLO, Lake Hill P.O. Phone 6970X.
REAL ESTATE AND INSURANCE
W. S. BROWN, 711 B.C. Permanent Loan Building. Phone 3219L.
J. H. GILLESPIE, 711 Fort Street. Phone 1040.
T. B. MONK & CO., 807 B.C. Permanent Loan Bldg. Phone 1970.
TRANSFER AND TRUCKING
GENERAL SERVICE TRANSPORT, LTD., 1107 Langley. Phone 89.
JOHNSON BROS., 2744 Avebury Street. Phone 4730.
TOBACCONIST
J. DIROM, Horseshoe Cigar Stand, 1555 Government Street. Phone 7188O.

NOTICE

Take notice that all persons having any claim against the estate of George Hobert Andrews, late of Victoria, B. C., who died on the 19th day of April, A.D., 1924, are required to send full particulars in writing, duly verified, of their claims to the undersigned executor on or before the 20th day of July, A.D., 1924, after which date the Executor will proceed to distribute the assets of the said deceased among the persons entitled thereto, having regard only to such claims of which he has then had notice.

Dated this 11th day of June, A.D., 1924.

ALEXIS MARTIN,
217-8 Pemberton Building, Victoria, B.C.

In the Matter of the Estate of Henry Frederick Bullen, late of the City of Victoria, deceased.

Notice is hereby given that all persons having any claims or demands against the late Henry Frederick Bullen, who died on or about the 4th day of January, A.D. 1924, at the City of Victoria, in the Province of British Columbia, are required to send by post prepaid or to deliver to the undersigned solicitor herein for Michael Robert Jamieson and The Royal Trust Company, the executors and trustees under the will of the said Henry Frederick Bullen, their names and addresses and full particulars in writing of their claims, duly verified, and the nature of the securities, if any, held by them. And Take Notice that after the 15th day of July, A.D. 1924, the said Michael Robert Jamieson and The Royal Trust Company will proceed to distribute the assets of the said deceased among the persons entitled thereto, having regard only to the claims of which they shall then have had notice, and that the said Michael Robert Jamieson and The Royal Trust Company will not be liable for the said assets or any part thereof to any person of whose claim they shall not then have received notice.

Dated at Victoria, B.C., this 7th day of June, A.D. 1924.

ALEXIS MARTIN,
217-8 Pemberton Building, Victoria, B.C.
Solicitor for Michael Robert Jamieson and The Royal Trust Company.

IN THE SUPREME COURT OF BRITISH COLUMBIA

In the Matter of the Estate of Charles McDonah Johnson, late of the City of Victoria, in the Province of British Columbia, Deceased.

Take notice that all persons having claims against the above estate are required to deliver or send by prepaid letter post full particulars of their claims duly verified to The Royal Trust Company, the executor, at its office in Belmont Building, in the City of Victoria, British Columbia, on or before the 1st day of September, 1924, after which date the executor will proceed to distribute the assets of the said deceased among the parties entitled thereto, having regard only to the claims of which it shall then have had notice.

Dated at Victoria, B.C., this 10th day of July, 1924.

BODWELL & LAWSON,
Solicitors for the Executor, the Royal Trust Company, 918 Government Street, Victoria, B.C.

TENDERS—WOOD AND COAL

COAL—Tenders will be received up to Wednesday noon next, the 19th instant, for the supply of screened lump coal in quantities as may be required at any of the public schools of the city during the school year 1924-25. Quotations are desired at the same time on unscreened and slack coal.

WOOD—Tenders will be received up to Wednesday noon next also for 300 cords best fir cordwood, first growth, 4 foot lengths, quotation to include delivery at any of the public schools and piled in the school yard as directed.

Secretary, Victoria School Board,
City Hall. Phone 529.

TO CLOSE AN ESTATE

Pursuant to Order of Mr. Justice McDonald, of the 27th June, 1924, offers in writing are invited for the purchase of the Oliver Deroche Ranch, comprising 191 acres, more or less, and situate at Deroche, near New Westminster, B.C.

This property includes dwelling house, two barns, small orchard, and is in a good state of cultivation, and is close to good school, and C.P.R. railway crossing.

A parcel of one acre is excluded from the above property.

Terms of sale, cash.

Offers must be submitted before the 11th day of August, 1924, to the undersigned.

FLEISHMAN & ROSS,
Solicitors for Administrators of Estates of Joseph, Mary and Oliver Deroche, 810 Hastings Street W., Vancouver, B.C.

TO THE POLICYHOLDERS OF THE PRUDENTIAL INSURANCE COMPANY OF AMERICA

NOTICE is hereby given that a meeting of the policyholders of THE PRUDENTIAL INSURANCE COMPANY OF AMERICA will be held at the Home Office of said Company in the City of Newark, New Jersey, on Monday, the First day of December, 1924, at twelve o'clock noon, for the purpose of selecting four persons to be voted for by the policyholders' Trustee as members of the Board of Directors at the annual election of Directors of the Company to be held on the Twelfth day of January, 1925.

At such meeting every policyholder of the corporation who is of the age of twenty-one years or upwards and whose policy has been in force for at least one year last past shall be entitled to cast one vote in person or by proxy.

EDWARD D. DUFFIELD, *President.*

Count Absentee Ballots

VANCOUVER, July 11.—Counting absentee ballots will begin Saturday at the court house at 10 o'clock, and it is thought that by noon sufficient of them will have been checked to determine whether there will be any changes from the results as shown by the regular voting on June 20.

THE NEW FRENCH REMEDY.
THERAPION No. 1
THERAPION No. 2
THERAPION No. 3
No. 1 for Bladder Catarrh. No. 2 for Blood & Skin Diseases. No. 3 for Chronic Weaknesses.
SOLD BY LEADING CHEMISTS. PRICE IN ENGLAND 3s. Dr. LeClerc Med. Co., Haverstock Rd., N.W.3 London. SEE TRADE MARKED WORD 'THERAPION' IS ON BRIT. GOVT. STAMP AFFIXED TO GENUINE PACKETS.

ORANGEMEN PARADE THROUGH NANAIMO

Two Thousand Members of Order Assemble to Celebrate Battle of the Boyne

NANAIMO, July 12.—Orangemen from all sections of the Province bordering on the Coast gathered in Nanaimo today to celebrate the 234th anniversary of the battle of the Boyne. Visitors were present from all sections of the Island, while Vancouver and other Mainland points were well represented, the steamers Princess Adelaide and Princess Patricia bringing over capacity loads.

Shortly after 2 o'clock, a big parade, led by Sergt. Robinson, mounted on a white steed, was staged. Two thousand people marched through the business section of the city, while the Nanaimo Silver Cornet Band, Victoria and Vancouver Pipers' Bands, and fife and drum bands enlivened the proceedings with patriotic and popular airs.

Shortly after 3 o'clock the visitors were welcomed to the city by Mayor Busby, after which addresses were made by Rev. C. E. Batzgold, Grand Chaplain, and Mr. D. B. Brankin, Grand Master. The speeches were followed by an afternoon programme of sports, including races for adults and children.

The celebration was brought to a close tonight with whist drives and dances.

VANCOUVER, July 12.—With flags flying and bands playing, 1,500 Orangemen left Vancouver this morning for Nanaimo to celebrate the 234th anniversary of the "Glorious Twelfth." As early as 6 o'clock, services were held in the various lodges throughout the city, many attending who were unable to make the trip to Nanaimo.

The lodges paraded at Orange headquarters, corner of Gore and Hastings, at 8 o'clock, and marched to Pier D., where they embarked.

Contingents were present from Chilliwack, Mission, New Westminster and other points on the Lower Mainland.

In Ulster's Capital

BELFAST, July 12.—Thirty thousand Orangemen paraded through the decorated streets of Ulster's capital today in celebration of the 236th anniversary of the Battle of the Boyne. There was a general holiday and much enthusiasm.

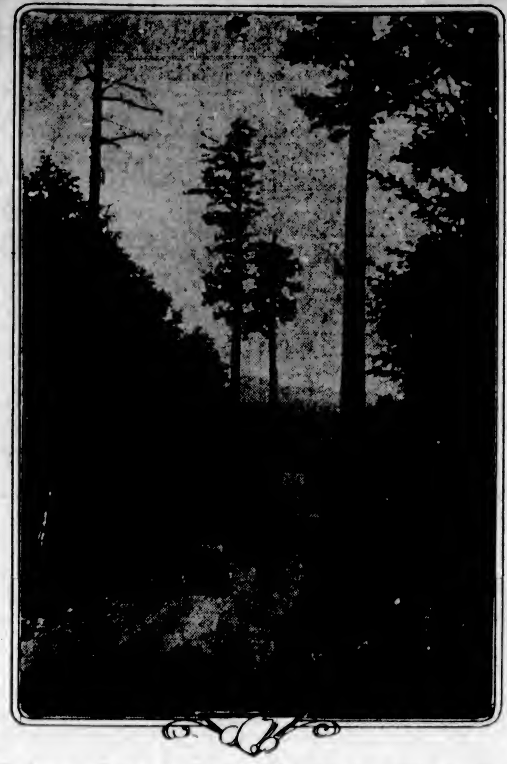

The Approach to Telegraph Bay, One of the Most Popular Beach Resorts Near Victoria.

The Hotel Detective

By M. Eugenie Perry

A few years ago the Canadian Women's Press Club held its triennial meeting at Montreal. At the conclusion of the convention, a delightful side trip to Quebec was arranged. After a wonderful day of sightseeing in that quaint city which seems like a bit of the old world dropped down by mistake in the midst of our modern Canada, we were entertained to dinner at the picturesque Chateau Frontenac.

A party of us came along rather late to take the elevator down to the dining-room. The elevator was crowded already and as I went to step in, I saw that my friends would be left behind, so I backed out.

An attractive looking man who was standing near, said, "There is room for you."

"Yes," I agreed, "but not for my friends. I did not want to leave them behind."

"Why, what difference could that make?" he asked in an interested tone, as if some very difficult problem might be hidden in my simple statement.

"Well, you see, I might be put at a table with total strangers, and that would not mean a very interesting evening for me."

"Why that's so, too," he agreed, as if I had made some tremendously important disclosure; "I get your point." Then he lowered his voice and murmured mysteriously: "Of course it's against the rules, but if you won't mention it to anyone, I'll tell you a secret—I'm the hotel detective! and I'm here to see that everything goes off well—so if you have any trouble or any problems in my line, be sure and come and see me—I'm the hotel detective!"

By this time the elevator had returned, and I boarded it, feeling terribly thrilled. "The hotel detective" —I had never encountered a real live Sherlock Holmes. How I hoped that something very strange, something unusual might occur, some intricate criminal problem arise, that he might be given a chance to display his ability.

As I said, we were a little late, and had some difficulty finding a vacant table, but we were finally placed, and then to my surprise I saw my friend the detective enter the room. Ha! what could be the meaning of this—doubtless there was some good reason for his being included in the party. We would see what we would see—What! the head table? Surely no member of our newly-appointed executive had fallen foul of the law. Why, he was given a place right next to the host of the evening, Colonel George Ham, of the C.P.R.

Later in the evening, when speeches were in order, and the Colonel was introducing each speaker in turn, I saw the hotel detective rise in his place. Ha! the moment of disclosure had arrived—but meanwhile Colonel Ham was speaking; with a wave of his hand towards "Sherlock Holmes" "Ladies and gentlemen, I wish to introduce to you a prominent newspaper man, who is also one of the foremost public men in the province of Quebec. I refer to the Honorable Frank Carrel, who has helped so materially in entertaining us today."

The Honorable Frank Carrel, who so facetiously introduced himself to me as "the hotel detective," was among the delegates to the Canadian Daily Newspaper Association Convention held recently in Vancouver, and on his return east is to write a series of articles in which Victoria will be prominently featured. If his articles are as entertaining as his conversation, I have no doubt the time spent in perusing them will be well spent.

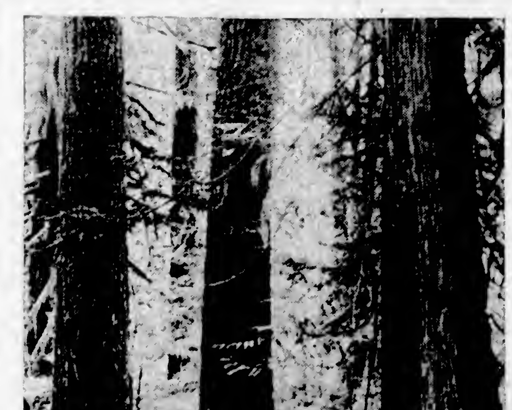

Some Big Sticks at Great Central Lake. In Among These Forest Giants Are Hundreds of Matchless Camping Places Being Availed of This Season by Motorists.

The Pomeranian

By T. G. Boldero

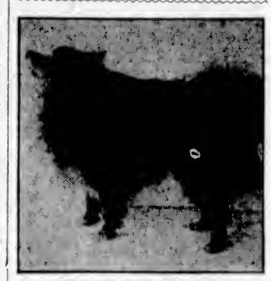

SUNFLAMME EXQUISITE
The property of Mesdames Cowie and Cosier.

The name Pomeranian at once suggests that this breed is of German origin, but such is not the case. There is ample evidence that the Pomeranian, the Spitz and the Samoyede all come from the same common ancestor; the similarity between them is too obvious to be purely accidental, but from what country that common ancestor came no one can say for certain.

There is in the British Museum a bronze jar of Greek workmanship of the second century, B.C., and a dog of the Spitz type is engraved on it, which proves that the breed is quite an ancient one. Apparently its popularity caused it to spread all over Europe, for in the Arctic regions we have the Samoyede, in Germany the Spitz, in France the Lulu, in Italy the Volpino, and in England the Pomeranian; the only differences between them being those of size and color. The Samoyede and Spitz are essentially pure white; the Lulu and Pomeranian have many shades, and the Volpino is yellow or orange in color.

Pomeranians made their first appearance on the show bench in 1871, when they first received recognition as a breed by the English Kennel Club. Only three dogs were benched and they were of a yellowish shade and were called Spitz. However, the breed made considerable progress for about twenty years and then it suddenly dropped almost into oblivion. Since then, thanks to a strong specialist club, which looks after its interests, the breed has advanced to such an extent that in 1923 no fewer than 1,273 Pomeranians were registered in England, the breed keeping its position as second highest in toys and ninth place in a list of seventy-five breeds. This is a solid proof, if proof be needed, of its popularity.

In the modern Pomeranian there are many shades to choose from—black, white, black and white, chocolate, orange, blue, sable and shaded sable. There are also two weights. The smaller dogs weigh from two to five pounds and the larger ones from five to eight pounds.

The most popular shade, and also the most valuable, is the orange, and it goes without saying that Sunflamme Exquisite is a most glorious orange. He is an imported dog and weighs 3½ pounds, and is one more example of the perfection and up-to-dateness of the Victoria dogs.

In spite of his size, the Pomeranian is a very good guard and never fails to give tongue at the approach of any stranger. He is very clever and intelligent, and one of his best characteristics is that he devotes himself to his owner and does not make friends with other people.

T. S. BOLDERO.

300 Persians Killed

ALLAHABAD, British India, July 11.—Three hundred Persian cavalrymen were killed by Turkomans during a night attack near Gumbad-I-Kabus in the Turkoman country, according to a dispatch to the newspaper Pioneer. The remainder of the cavalry escaped to Bunjnurd, whither reinforcements have been sent.

Horlick's Malted Milk
Safe Milk
For Infants & Invalids
A Nutritious Diet for All Ages.
Keep Horlick's Always on Hand
Quick Lunch; Home or Office.

Indigestion
relieved in two minutes with
JO-TO
Gas, acid, sour, burning stomach all quickly relieved with Jo-To. Drug stores. (Advt.)

STEWART WILLIAMS & CO.
AUCTIONEERS
Under instructions from the FRED FOSTER FUR COMPANY, 1216 Government Street, will continue superintending the Reorganization Sale of their Valuable Assortment of
Fox Furs of All Kinds, Fur Coats Stoles, Etc.—By Private Sale
Included in this sale are 2 Handsome Silver Fox Stoles, one of exceptional beauty, which can be acquired for half its value. The Company are still continuing their manufacturing Department, and will make up any style for their clients from their large Stock of Furs at greatly reduced prices.
This Is a Genuine Sale, Guaranteed by
Stewart Williams
Agent for Fred Foster Fur Co., Victoria

Sale No. 1875.
STEWART WILLIAMS & CO.
AUCTIONEERS
Duly instructed by the Executors of the late Rev. G. H. Andrews, will sell by Public Auction at 1663 Elgin Avenue (Next to St. Mary's Church, Oak Bay), on
Wednesday, July 16
At 2 o'Clock, the Whole of the Well Kept
Household Furniture and Effects
Including:
STUDY—Very Fine Old English Secretaire and Bookcase with Secret Drawers (this is a good specimen), 3 Oak Bookcases, Mahogany Bookcase, 2 Wicker Chairs, Wicker Table, Brass Candlesticks and Inkstand, Books, Ornaments, Pictures, Curtains, Rugs, Etc.
HALL—2 German Helmets, Umbrella Stand, Runners, Pictures, Etc.
DINING-ROOM—Oak Dining Table, Oak Sideboard, 3 Oak Diners, Oak Desk, Upholstered Rocker, Marble Mantel Clock, 4 White China Candlesticks, Bookcase and Books, Guard, Curb and Scuttle, Gong, Curtains, Jam Dish, Brussels Carpet, 2 Oak Tankards, Fruit Stand with Chinese Plates, 4 Chinese Plates, Ornaments, Pictures, Tableware, Glassware, Etc.
BEDROOMS—Single Iron Bedsteads, Springs and Restmore Mattresses, Mahogany Military Chest of Drawers with Desk and Cases, Table, Mirror and Washstand en suite, Oak Chiffonier, Electric Lamps, Bookslide and Books, Bedroom Chairs, Mats, Rugs, Leather and Other Trunks, Household Linen, Pillows, Eiderdown, Etc.
KITCHEN—"Arcadian" Range, Kitchen Table and Chairs, Arm Chair, Trays, Cooking Utensils, Crockery, Tools, Very Good Gent's Bicycle, Hose, Lawn Mower and Other Goods too numerous to mention.
For Further Particulars Apply to
THE AUCTIONEER
Stewart Williams
410 and 411 Sayward Building Phone 1324

Furniture Snaps
Dressers—Large selection, $55 to $ 8.50
Seven-Piece Dining Set, bargain 35.00
Tapestry Chesterfield, as new 59.00
Combination Buffet, C. Cabinet 25.00
Oak China Cabinets, $35, $27, 24.00
Overstuffed Chairs, $24, $19, $13, 10.00
Inlaid Mah'y Cabinet Secretaire 45.00
Copper Curb, Irons and Coal Hod 20.00
Tapestry Divanette Bed, good buy 32.50
"Simmons" Couch Bed, as new 12.50
Oak Bed, complete (Jacobean) 49.00
Choice Indian Prayer Rug, 11.6x5 85.00
Cheval Mirror, revolving frame 25.00
Solid Oak Library Table 12.50
British Furniture Mart
747 Fort Street Phone 3663

PICKFORD & CO.
Furniture moved in padded auto trucks
Pianos Moved, $3 and Up
Crating PHONE 342 Packing

AN AWFUL ATTACK OF PIMPLES ALL OVER HIS FACE

Pimples breaking out on the face and other parts of the body is a sure sign that the blood is not in proper shape.

While the skin is the object of the attack, the real seat of the disease is in the blood, on account of the entire circulation being poisoned.

Burdock Blood Bitters quickly and effectually banishes pimples and all other skin diseases, as it goes right to the root of the trouble by cleansing and enriching the blood.

Mr. Conrad Anderson, Kelfield, Sask., writes: "A year ago I had an awful attack of pimples. They broke out all over my face and I could not get rid of them in any way. One day a friend told me about your Burdock Blood Bitters, and let me have a bottle he had to spare. After using it I noticed a change, so I bought three more bottles, and now I don't know there is such a thing as pimples."

B.B.B. is manufactured only by The T. Milburn Co., Limited, Toronto, Ont. (Advt.)

Cocoanut Oil Makes A Splendid Shampoo

Do not use prepared shampoos or anything else that contains too much free alkali, for this is very injurious, as it dries the scalp and makes the hair brittle.

The best thing to use is Mulsified cocoanut oil shampoo, for it is pure and entirely greaseless. It is inexpensive and beats anything else all to pieces. You can get Mulsified at any drug store, and a few ounces will last the whole family for months.

Two or three teaspoonfuls of Mulsified is all that is required. Simply moisten the hair with water and rub it in. It makes an abundance of rich, creamy lather, which cleanses thoroughly, and rinses out easily. The hair dries quickly and evenly, and is soft, fresh looking, bright, fluffy, wavy, and easy to manage. Besides, it loosens and takes out every particle of dust, dirt and dandruff. Be sure your druggist gives you Mulsified. Beware of imitations. Look for the name Watkins on the package. (Advt.)

A tractor recently built for logging operations is so large that an auto may easily pass under it.

V. 2405.
McCLOY & CO.
Auctioneers
Specialists in High-Class Furniture Sales, Antiques and Works of Art
Corner Pandora and Blanshard Streets
AUCTION
Thursday at 1:30 P.M.
In Our Auction Rooms
Household Furniture and Miscellaneous Effects
(Full Particulars Later)
Note—Goods for this sale received or sent for up to 10 a.m., Thursday.
McCLOY & CO.
Auctioneers

No. 136
Removed for Convenience of Sale
ROBERTS & MELLOR
Instructed by the owner, will sell at public aution in their rooms, 738 Fort Street, on
Tuesday, July 15
at 2 o'clock. Well kept
Household Furniture
Grandfather Clock with Westminster and Whittington Chimes; Several Fine Wilton and Oriental Rugs and Effects
including white enamel Cosy Corner, 3 upholstered Couches, pair of Arm Chairs in mahogany, upholstered Easy Chairs, Chesterfield, 4 Walnut Chairs, Morris and Rocking Chairs, Oak Buffet, pair fumed Oak Chairs in leather; Oc. Tables and Chairs, Brass Mantel Clock, 4-fold Screen; Encyclopaedia Brittanica, Burroughs' Works, Wonder World and other books; fine Wilton Rugs, 9 x 7.6, 12 x 9, 15 x 7; 2 Wilton Rugs, 12 x 12 each; 2 Indian Rugs, Ornaments; the Grandfather Clock in mahogany case, with chimes; Mirror, Heater; White en. Beds and Mattresses, Stretcher, Bureaus, Pedestal, Piano Bench, Wicker Baby Carriage, K. Table and Chairs, Cooking Utensils; an English Mangle; quantity of New Table Napkins and Glass Cloths; 2 12-ft. Tents, 3-ft. walls, etc.
On view Monday from 10 a.m.
ROBERTS & MELLOR
Auctioneers Phone 2476

Bartholomew's
1115-1119 Fort Street (above Cook St.)
High and Medium-Class Used Furniture
ANTIQUES
Old Sheffield Plate, Persian Rugs, Chinaware, Silverware, etc.
Cars Nos. 1, 4, 5, 10, 11 to Cook Street.

The fibrous waste from sugar cane is being made into insulating lumber, that is strong and tough, and light in weight.

Finance and Commerce

N. Y. STOCKS CONTINUE UPWARD MOVEMENT

Under Leadership of Chemicals Prices Climb During Short Session Aided by Activity of Pools

NEW YORK, July 12.—Stock prices continued to forge ahead in today's brief session under leadership of the chemical stocks. Pools were again active, particularly in the specialties, while active short covering contributed largely in the subsequent gain recorded by some of the industrials.

Active buying of Davison Chemical, based on speculative expectation of large profits through the use of its silica gel process, sent that stock up to 59⅝, or more than 6 points above yesterday's low. New 1924 peak prices were established by the Commercial Solvents issue and Allied Chemical, the last named closing three points higher at 77. Public utilities again provided about one-third of the score of new 1924 high prices established during the session. Leaders in this group included Columbia Gas, United Railways investment preferred, Standard Gas and Electric and Railways investment preferred, Standard Gas and Electric and Brooklyn-Manhattan Transit issues.

Another New Peak

Virginia Railway and Power climbed to a new peak at 72⅝ and then fell back to 69⅞.

Steel stocks advanced on reports of an improved demand for steel products. U. S. Steel common closing a point higher at 101. Other so-called pivotal issues showed mixed changes American Can touching 117⅛ and then dropping back to 116⅝. Up ⅝; Baldwin closing ⅛ lower at 116⅛, and Studebaker ending the day at 87⅞.

Phillips Jones was run up thirty points to 75 on the announcement of a favorable court decision carrying large damages, in its suit against several soft collar manufacturers, the stock jumping five points between sales.

Among the specialties and industrials which sold at their best price of the year, were American Locomotive, International Cement, Bottles, International Paper and Fleischmann

Industrials Sell Well

There was little of interest in the railroad groups.

All of the foreign exchanges displayed a firm tone except Argentine bonds. Demand sterling advanced about two points above yesterday's low, 4.37¼. French francs sold about 6½ points higher around 5.15c.

Heavy selling of Brazilian bonds, based on reports that the Sao Paulo revolution was assuming a more serious aspect, was the outstanding feature of today's slump.

The main price trend was downward, with the reaction most marked in the foreign list. Losses ranging from one to three points were recorded by Brazilian Government, Central Railway, Sao Paulo and Rio Janeiro issues. The sharpest recession took place in the Central Railway 7's carrying the price about nine points below last week's close.

Domestic bonds today moved within narrow and irregular limits.

(Supplied by Two Local Stockbrokers Over Direct New York Wire)
All Fractions in Eighths

	High	Low	Bid
Allis Chalmers	62-4	62-4	62-4
Allied Chemical	77	74-5	77
Amer. Beet Sugar	41	40-4	41
Amer. Beach Mas	59-4	59-4	59-4
Amer. Can.	117-4	113	116-5
Amer. Car & Fdy.	157-5	167-2	157-2
Amer. Intl. Corp.	23-4	22	23-4
Amer. Linseed	15-6	13-6	19-0
Amer. Locomotive	56-1	75-6	79-6
Amer. Ship & Comm.	11-6	11-6	11-6
Amer. Smelters	69-5	65-5	66-6
Amer. Steel Fdy.	57-3	56-2	57-3
Amer. Sugar	44	44	44
Amer. Sum. Tob.	7-2	6-6	6-6
Amer. Tel. & Tel.	122-1	122	129-1
Amer. Woolens	71-1	71	71-1
Anaconda	60-1	56-1	60-1
Associated Dry Goods	29-4	28-2	29-4
Atlantic Gulf	10-3	10-3	10-3
Atchison	109-3	108-6	109-5
Baldwin Loco	117	115-4	116-6
Baltimore & Ohio	46-2	46-5	46-2
Bethlehem Steel	49-5	46-3	48-3
Brooklyn Manhat.	36-4	32-3	33-4
California Packing	54	54	54
California Pete	22	20	22
Can. Pacific	149-3	149	149-3
Cast Iron Pipe	69-3	69-1	69-3
Cerro de Pasco	47	46-5	47
Central Leather	13-2	13-5	13-2
Chandler	47-5	47	47-5
Chesapeake & Ohio	96-9	96	96-6
Chic. Mil. & St. P.	14-4	14-4	14-4
Chic., M. & St. P. pfd.	34-6	34-6	34-6
Chic. & Northwest	69-2	69-2	69-6
Chic., R.I. & P.	50-3	50-5	50-5
Chile Copper	23-2	23-2	23-2
Chino Copper	17-7	17-7	17-7
Coca Cola	73-3	73	73
Col. Fuel & Iron	48-3	47-1	47-4
Columbia Gas	45-3	41-5	45-3
Cons. Gas	71	70-4	71
Cont. Can.	54-6	54-3	54-4
Corn Products	54-5	54-1	54-5
Cosden Oil	63-3	58-5	60-6
Cuba C. Sugar	15-5	13-6	13-6
Cuba C. Sugar pfd.	61-6	61-1	61-6
Crucible Steel	55-4	54-6	55-4
Davison Chem.	69-6	57	71-5
Del., Lack. & Western	133-4	133-4	135-4
Dupont Powder	137-4	133	136
Elec. Stor. Bat.	67-3	67-5	67-3
Endicott Johnson	61-3	61-3	61-3
Erie	50	49-5	50-1
Erie 1st pfd.	37-5	37-5	37-3
Famous Players	76-7	75-1	76-4
General Asphalt	46-2	45	46-7
General Electric	243-3	243-4	244
General Motors	14-5	14-3	14-3
Goodrich Rubber	18-3	18-3	19-2
Granby	14	13-7	14
Great Northern Ore	57-5	57-5	57-5
Great Northern pfd.	83-6	83-3	83-6
Gulf States Steel	71-1	71	71-1
Houston Oil	68-5	69-4	69-4
Illinois Central	109	108	109
Inspiration	32-6	32-3	32-5
Intl. Harv.	58-6	57-7	58-4
Intl. Mer. Mar. pfd.	24	24-6	24-7
Intl. Nickel	17-3	16-6	17-2
Intl. Paper	63-5	60-7	63-5
Invincible Oil	19	18	18
Julius Kayser	24-6	24-6	24-6
Kan. City Southern	19-6	19-6	19-6
Kennecott Copper	40-4	40-2	40-4
Kelly Springfield	16-3	15-2	15-2
Keystone Tire	1-6	1-6	1-6
Lehigh Valley	48-4	48-2	48-6
Louis. & Nash.	90	90	90
Mack Truck	91-4	89-6	91-2
Marland Oil	30-6	30-1	30-1
Maxwell "A"	61-6	60-3	61-6
Maxwell "B"	16-4	16-4	16-4
Mexican Seaboard	20-6	20-6	20-2
Miami	20-2	20-2	20-2
Middlestates Oil	2-1	5	2
Midvale Steel	23	23	23
M., St. P. & S.S.M.	49	49	49
Miss. Pacific	19-6	19-6	19-3
Miss. Pac. pfd.	47	46-3	47
Moon Motor	21-5	21-3	21-3
National Enamel	21-4	21-4	21-4
National Lead	144	144	144
Nevada Cons.	13	13	13
Norfolk & West	121-2	121-5	121-2
North American	27	26-7	27
Northern Pacific	49-4	42-6	49-4
N.Y. Central	106	104-1	104-2
N.Y., N.H. & Hart	24-3	24-1	24-3
N.Y., Ont. & West	20-3	20-5	20-2
Packard Motor	12	12	12
Pacific Oil	47-2	47-1	47-2
Pan American	51-6	51-6	51-6
Pan Amer. "B"	60-2	60-1	60-2
Pennsylvania R.R.	45	44-7	45
People's Gas	68-4	68-4	68-4
Pere Marquette	56	52	52
Phillips Pete	34-3	34	34
Pierce Arrow	10-1	10-1	10-1
Pred. & Ref.	26-2	26-1	26-1
Pullman Co.	136-2	134-5	134-3
Punta Allegre	40-4	40-4	40-4
Pure Oil	30-6	30-3	30-3
Rail. Steel Spring	36	36	36
Ray Cons.	10-9	10-5	10-9
Reading	68-7	68-0	68-3
Republic Steel	11-4	11-4	11-4
Rep. Iron & Steel	47-3	47	47-2
Royal Dutch	49-7	49-5	49-5
Shell Union	13-4	16-4	13-4
Sinclair Cons.	17-3	17-3	17-5
Sloss Sheffield	54-3	53-3	57-1
Southern Pacific	92-3	92-1	92-1
Southern Railway	64-3	63-5	92-2
Standard Oil Cal.	57	57	57
Standard Oil, N.J.	34-3	34-1	34-5
Standard Oil, Ind.	42-6	42-3	42-6
Stewart Warner	94-6	94	94
Stromberg Carb.	64-4	64-4	64-4
Studebaker	38-3	37-5	33
Tennessee Copper	7-1	6-7	6-7
Texas Co.	55	55	55
Texas Gulf Sulphur	38-5	49-4	55-4
Texas Pac. C. & O.	9-3	8-3	9-3
Timken Roller	55	55	55
Tobacco Prod.	61-5	60-7	60-7
Transc. Oil	4-5	4-3	4-5
Union Pacific	137	136-4	137
United Fruit	201	201	201
U.S. Ind. Alco.	72-4	71-6	72-4
U.S. Rubber	28	28	28
U.S. Steel	100-7	100-3	100-7
U.S. Smelting	32-6	32-3	32-6
Utah Copper	70-7	70-7	70-7
Vanadium	32-5	31-5	32-3
Wabash	43	42	42
Western Union	110	110	110
Westinghouse Elec.	62-2	62	62-2
White Motor	55	55	55
Willys-Overland	3-5	3-4	3-3
Woolworth	112-6	111-7	112

FOREIGN EXCHANGE

NEW YORK, July 12.—Foreign exchanges firm. Quotations in cents.
Great Britain—Demand 437¼; cables 437⅛; 90-day bills on banks 434⅝.
France—Demand 5.12; cables 5.16.
Italy—Demand 4.51; cables 4.51⅝.
Belgium—Demand 4.54; cables 4.54⅝.
Germany—Demand, per trillion, .25⅝.
Holland—Demand 37.74.
Norway—Demand 19.42.
Sweden—Demand 26.69.
Denmark—Demand 18.09.
Switzerland—Demand 19.34.
Spain—Demand 19.34.
Greece—Demand 1.12.
Poland—Demand 18⅛.
Czecho-Slovakia—Demand 2.69⅝.
Jugo-Slavia—Demand 1.18⅝.
Austria—Demand .0014⅝.
Roumania—Demand .44⅝.
Argentina—Demand 32.78.
Brazil—Demand 9.97.
Tokio—Demand 41⅝.
Montreal—95 5-16.

PRICE MOVEMENT AT WINNIPEG IS UPWARD

July, October and December Futures Gain Nearly Clear Two Cents

WINNIPEG, July 12.—High Liverpool cables, continued unfavorable reports from the Canadian West and an excellent class of buying were bullish factors today, and July closed 1⅞ cents higher, October 1⅞ cents and December 2 cents higher. The trading was large and a big, broad, active business was transacted. Shortly after the opening, which was ¼ cent to ⅜ cent higher, exporters came into the market for large amounts. One large trader here declared that he did not expect better than an average yield of 500,000,000 to 525,000,000 bushels, and unless weather conditions improve immediately this estimate of the Canadian crop must be cut.

The undertone of future coarse grains was very firm, but trading was light on generally higher prices.

Wheat—	Open.	High.	Low.	Close.
July	126⅛	128⅝	125	126⅝
Oct.	129⅝	132	130	131⅝
Dec.	118⅝	117⅝	116⅛	117⅛
Oats—				
July	44⅝	45⅛b	44⅝	46
Oct.	43⅛	45⅛	43⅛	45
Dec.	43⅝	44⅛	43⅝	44
Barley—				
July	79	78⅝	77⅝	79⅝b
Oct.	70	70⅛b	66⅝	70⅛
Dec.	..	..	..	66⅛b
Flax—				
July	217	219	217	216b
Oct.	195	196½	188	194⅝
Dec.	192⅛	192⅝	190	192
Rye—				
July	79⅝	72⅛	72	72⅛
Oct.	60⅝	60⅝	59⅝	59⅝

Cash Prices

Wheat—1 nor., 129⅝; 2 nor., 125⅝; 5 nor., 119⅝; No. 4, 111⅝; No. 5, 102⅛; No. 6, 96⅝; feed, 92⅝; track, 129⅝.

Oats—cw., 48; 6 cw., 42; extra 1 feed, 42⅝; 1 feed, 41; 2 feed, 40⅝; rejected, 30; track, 43.

Barley—3 cw., 73⅝; 4 cw., 75⅝; rejected, 64⅝; feed, 67⅝; track, 76⅝.

Flax—1 nwc., 218; 2 cw., 214; 3 cw. and rejected, 119⅝; track, 212⅝.

Rye—2 cw., 76⅝.

DUNWELL TO START SHIPPING IN FALL

Work Being Rushed on Main Tunnel to Facilitate Ore Movement—High Values Maintained

With 494 feet of the ore body in No. 3 tunnel exposed and crosscut at regular intervals the Dunwell Mine, according to the latest word received from Mr. Robert Stewart yesterday, is maintaining its high values. He announces that the showing in rich values in argentite continues to be satisfactory as the body is exposed.

The development at the property is now being carried on with the object of being ready to ship early this Fall. To facilitate this the work of driving what is to be the main working tunnel is being expedited. This tunnel at the time of wiring was in 195 feet, and with the equipment that has been installed there recently it is possible to increase the efficiency by a third and ten feet a day is being made in the tunnel with two shifts working eight hours a day.

In this tunnel the ore body is expected to be reached at about 550 feet additional. According to the progress that is being made this will be easily accomplished early this Fall and the shipping of ore from the main working may be started.

In order further to facilitate the work the Provincial Government is making a start on the wagon road. Work is to be carried out by starting in the middle and working both ways so that there will be no delay on account of the road not being ready. There are four and a quarter miles of road to be built and nowhere on this route is the grade to be greater than eight per cent.

VICTORIA EXCHANGE

	Bid	Asked
Mining		
Boundary Red Mountain	..	.50
Bawson Copper	..	.10
Cons. M. & S.	56.00	..
Cork Province	.03	..
Douglas Channel	..	.03
Dunwell Mines	5.00	5.20
Eldorado	..	.40
Glacier Creek	.47	.50
Granby	14.00	..
Hazelton Gold Cobalt	..	.04
Hemlock Creek Placer	..	.52
Howe Sound	2.72	2.80
Independence	..	.25⅛
Indian Mines	..	.19
International Coal	..	.12
McGillivray Coal	.95	.75
Premier Mines	2.10	2.25
Rufus	..	.15
Sheep Creek Consolidated	..	.00⅛
Silver Crest Mines	..	.05
Silveramith	..	.40
Standard Silver Lead	..	.50
Susloch Mines	..	.04
Surf Inlet Gold	..	.17
Terminus	..	.25
Oils		
Boundary Bay Oil	..	.00 1-10
Empire Oil	..	.00⅛
Spartan Oil	..	.00⅝
Sweetgrass	..	.00⅛
Trojan Oil	..	.05
Utility Oil	..	.00⅛
B. C. Montana	..	.00⅛
Miscellaneous		
Allen Theatre pfd.	..	25.00
B. C. Perm. Loan	97.00	..
Canada National Fire	40.00	30.00
C. P. R.	147.00	152.00
Great West Perm. Loan	..	56.00
Gregory Tire & Rubber	..	2.00
B. C. Marine	..	100.00

MONTREAL STOCKS

(Supplied by R. P. Clark & Co., Ltd.)
All Fractions in Eighths

	Close.
Abitibi	58-6
Asbestos	21
Bell Telephone	131
Brompton Paper	20-4
Brazilian Trac.	42
Can. Cement com.	95-5
Can. Car Fdy. com.	49-5
Can. S.S. com.	10
Can. S.S. pfd.	47-4
Can. Cottons	95
Can. Converters	76
Cons. M. & S.	29-3
Detroit United	33
Dominion Bridge	64-4
Dominion Canners	23-8
Dominion Textile	33-4
Lake of Woods Milling	141
Laurentide Co.	85
National Breweries	64-7
Mackay Co.	111
Atlantic Sugar	85
Ontario Steel	55
Howard Smith	47
Ogilvie Milling Co.	310
Penman's Ltd.	146
Shawinigan	151-4
Spanish River Pulp	105-3
Spanish River Pulp pfd.	113-4
Steel of Canada	71-4
Dominion Glass	104-0
Montreal Power	173-4
Wayagamac Pulp	33

VICTORY AND WAR LOANS

(Supplied by R. P. Clark & Co., Ltd.)

	Buy.	Sell.
Victory Loan, 5½%—Tax Free		
1927, 1st June and Dec.	102.55	103.23
1933, 1st May and Nov.	104.30	105.08
1937, 1st June and Dec.	106.40	107.40
War Loan, 5%		
1923, 1st June and Dec.	100.26	101.26
1931, 1st April and Oct.	100.40	101.40
1937, 1st Mar. and Sept. (payable New York)	102.13	103.13
Victory Loan, 5½%		
1924, 1st May and Nov.	99.96	100.55
1927, 1st May and Nov.	101.16	102.16
1932, 1st May and Nov.	105.30	106.30
1934, 1st May and Nov.	102.65	103.65
Dominion Loan, 5%		
1929, 12th April and Oct.	99.76	100.75
1943, 16th April and Oct.	89.90	90.90

Dow Jones Averages

(Supplied by R. P. Clark & Co., Ltd.)
20 Industrials 97.38, advance .73.
20 Rails 87.09, advance .26.
40 Bonds 90.53, off .05.

When a car seems to rock a little after it has stopped it simply means that the service brake operates on a band attached to the forward end of the propeller shaft instead of at the rear wheels. Some cars have their emergency brakes in this position; a few use this method for the service brake. The rocking after the car has stopped is simply the result of "play" or backlash in the pinion and differential gears. The idea of using this method of braking is to simplify the brake assembly and to equalize the braking effect on the rear wheels, thus minimizing skidding.

FINANCIAL HOUSE EXPANDS RAPIDLY

WILL BE FACTOR IN VICTORIA AND VANCOUVER

Strong Directorate Backing R. P. Clark & Co. in Ventures Named—Mr. Branson in Charge Here

Remarkable growth in the financial business of the R. P. Clark Company, Limited, is shown by the latest announcement of the recent purchase of controlling interest in the Vancouver financial firm of W. H. Logan & Co. Four years ago, General Clark, recently returned from overseas service, opened a financial office in Victoria. He then required by two employees. The business expanded rapidly and resulted in the recent acquisition of the business of Burdick Bros., Victoria. New officers were opened and has resulted in the deal with the Vancouver financial office. Employees now number twenty.

Brig.-Gen. Clark has been appointed president of the W. H. Logan Company, which will continue to operate under that name, but it is expected that he will spend at least half of his time in this city in connection with the large business being handled by the Victoria office of R. P. Clark & Co. The personnel of the strong financial board backing General Clark in the two companies is announced as being composed of Messrs. C. L. H. Branson, Mexican consul and formerly associated with Lord Cowdray in Mexican oil development projects; Montagu Bruce, a capitalist interested in the Welsh coal mining industry; Mr. W. H. Logan, of Vancouver, and Burdick Brothers, of Victoria and Vancouver. Mr. Branson will be in charge of the Victoria office during General Clark's absence.

MILL BAY WHARFAGE BIDS DUE TOMORROW

Saanich Arm Ferry Service Unlikely to Start Before End of August—Dock Facilities Awaited

From present indications it will probably be near the end of August before the completion of the ferry wharf will permit the Cascade Freighting Company, successful bidders for the service, to place their steamer Cascade in operation between Mill Bay and the Saanich peninsula.

Tenders for the construction of the wharf, invited some time ago by the Provincial Department of Public Works and originally due last Tuesday, must now all be in tomorrow. It is reported that quite a few firms have figured on the work, and it may be some days, in consequence, before the contract is awarded. As the building of the wharf itself is likely to consume well nigh a month, it is improbable that the ferry company will be able to start operations before the latter part of August.

Once the service has begun, it will continue throughout the whole year. It is not a bid for Summer travel but for steady business from one year's end to the next. The Cascade Company is well satisfied with the prospects of the route and confident that they will be able to make it pay.

RETAIL PRICES

Eggs	
B.C. Extras, doz.	.40
B.C. Firsts, doz.	.40
Pullet Extras, doz.	.32
Butter	
Alberta No. 1, lb.	.40
Cowichan, lb.	.50
Salt Spring, lb.	.50
Vilnipa, lb.	.50
Lard, lb.	.20
Cheese	
B.C. solids, mild, lb.	.22
B.C. solids, medium, lb.	.20
Alberta solids, mild, lb.	.22
Alberta solids, medium, lb.	.20
Ontario solids, mild, lb.	.27
Ontario solids, stinger, lb.	.25
Vegetables	
Beets, local, bunch	.06
Beans, string, local, lb.	.15
Cauliflower	.25
Cabbage, local, lb.	.05
Carrots, local, bunch	.05
Celery, Okanagan, lb.	.15⅛
Cucumbers, hothouse	.15, .20 and .25
Lettuce, local, head	.05 and .10
Onions, local, bunches	2 for .10
Parsley, bunch	.05
Peas, local	4 lbs. for .25
Potatoes, new	6 and 4 lbs. for .25
Rhubarb, local, lb.	.04
Spinach, lb.	.05
Tomatoes, local, lb.	.25
Turnips, local, bunch	.05
Fruits	
Apples, lb.	.10
Apricots, crate	$1.50
Bananas, doz.	.30 and .50
Cantaloupes, each	.15, .20 and .50
Cherries, local	.25
Currants, black, box	.50
Grapes, Washington Rings	.40
Grapes, Australian, lb.	.40
Grapefruit, Florida, each .20, 3 for	.25
Grapefruit, Cal.	3, 4 and 5 for .25
Lemons, doz.	.35 and .35
Loganberries, crt. $1.75; 6 boxes for	.50
Oranges, new navels, doz.	.35 to .40
Peaches, Cal., doz.	.40
Plums, Cal., lb.	.20
Pineapples, each	.35 and .50
Raspberries, crt., $1.75; 2 boxes for	.25
Strawberries, box	.10
Watermelons, Cal., lb.	.06

Cause of Creaking

A creaking sound in a rear wheel when the clutch is let in may be due to a loose wheel on the axle, provided the axle is the semi or three-quarters floating type in which the wheel is not rigidly attached to the axle. In this type of axle the wheel fits on to the tapered end of the shaft and is locked into place with a large nut, which is in turn secured by a cotter pin. If the wheel is a bit loose the axle will slip slightly when power is applied, and thus make a noise similar to that caused by turning a tapered glass stopper in a bottle. The wheel will not seem to be loose at all, but a quarter or half turn of the nut will usually stop the trouble and prove that it really was loose.

TODAY'S RADIO

Programme of Principal Western Broadcasting Stations

Arranged on Pacific Standard Time—all time p.m. unless indicated.

KFHR (Seattle, 383)—1:00-3:00; 4:30-7:15.
KTW (Seattle, 360)—11:00 a.m.-12:30; 3:00-4:30; 7:15-8:29.
KGO (Oakland, 312)—3:30-4:00.
KLX (Oakland, 509)—5:30-10:00.
KPO (San Francisco, 423)—11:00 a.m.-12:00; 3:30-10:00.
KFI (Los Angeles, 469)—10:00-10:45 a.m.; 1:00-4:00; 6:45-7:30; 8:00-11:00.
KGW (Portland, 492)—5:00-9:00.
KHJ (Los Angeles, 396)—10:00 a.m.-12:30; 7:00-7:30; 9:00-10:10.
CFCN (Calgary, 440)—4:30-6:00.
CJCA (Edmonton, 450)—4:30.
KDKA (Pittsburgh, 326)—4:30-5:30.
KYW (Chicago, 536)—5:00 a.m.-7:00.
KZN (Salt Lake City, 360)—7:00-8:30.
WBAP (Fort Worth, 476)—9:00-10:00 a.m.
WDAP (Chicago, 365)—7:15-9:15.
WGY (Schenectady, 380)—7:30 a.m.-4:45.
WEAF (New York, 492)—11:45 a.m.-7:00.
WGN (Chicago, 370)—4:00-7:00.
KFRX (Hastings, Neb., 341)—3:00-5:30.
KFRO (Los Angeles, 570)—11:00 a.m.-12:30; 1:30-4:30; 7:00-7:30; 8:00-10:00.
WLS (Chicago, 345)—4:30-6:00.
WOJ (Chicago, 448)—4:00-9:00.

MONDAY

KFJC (Seattle, 270)—3:00-4:00; 4:30-10:00.
KFOA (Seattle, 455)—4:30-10:00.
KDZE (Seattle, 570)—12:00-2:00.
KFHR (Seattle, 383)—4:30-3:00; 3:30-7:30.
KGO (Oakland, 312)—1:30; 3:00-3:30; 4:45; 8:00-10:00.
KLX (Oakland, 509)—7:00-7:30; 8:00-10:00.
KPO (San Francisco, 423)—4:00-5:00; 3:30-3:30; 4:00-1:30; 8:00-11:00.
KFI (Los Angeles, 469)—4:45-5:45; 8:00-11:00.
KGW (Portland, 492)—2:00; 7:30-8:00; 9:30.
KHJ (Los Angeles, 396)—10:30-1:15.
KPAE (Pullman, Wash., 336)—8:30-9:30.
CFCN (Calgary, 440)—3:30-11:00.
CKCD (Vancouver, 410)—3:30-9:30.
CJCA (Edmonton, 450)—4:30-7:00; 7:30-9:30.
KDKA (Pittsburgh, 326)—3:00-7:00.
KZN (Salt Lake City, 360)—7:00-8:30.
WBAP (Fort Worth, 476)—9:30-9:45.
WDAP (Kansas City, 411)—4:00-11:00.
WFAA (Dallas, 476)—4:00-7:00.
WGY (Schenectady, 380)—5:00-6:45.
WEAF (New York, 492)—4:00-7:00.
KFRX (Hastings, Neb., 341)—5:00-7:00.

INVESTMENTS
We Loan Money Promptly
—on improved city, suburban and farm properties.
Our facilities for this department of our business obviate delays entirely.
What Amount Do You Require?
PEMBERTON & SON
ESTAB. 1887
344 PHONES 588

LAKEVIEW
(Stewart, B.C.) Mines, Ltd.
Mine Manager Hill today reports that face of N.W. drift now shows thirty inches of solid ore, heavily mineralized. Channel sampling gives values in excess of $25.00 per short ton.
This is most promising when we consider that face of drift is 200 feet or more from point where N.S. large vein crosses, and where our engineer expected to encounter ore.
MASON & DIESPECKER
114-116 Pemberton Building
Phone 4439

STOCKS BONDS
MINING STOCKS
Bought and Sold on Commission
C. S. Whiting Co.
Phone 362
102 Pemberton Building

HEADQUARTERS FOR
DUNWELL
and
GLACIER CREEK
Stocks
Call in for latest news of developments
STEWART LAND CO., LIMITED
101 Pemberton Building

Co-operative "Building and Loan" Associations are the recognized best means of promoting home ownership. Ask for a prospectus of the
BRITISH PACIFIC INVESTMENT AND LOAN SOCIETY
The Gateway to Independence
1008 BROAD ST. PHONE 2500

WE RECOMMEND
New Issue—$372,500.00
DISTRICT OF NORTH VANCOUVER
(Guaranteeing Burrard Inlet Tunnel and Bridge Company)
6%
Dated September 1, 1923 Due September 1, 1973
Interest March 1 and September 1
Denominations—$500.00 and $1000.00
Principal and interest payable at the Royal Bank of Canada in the Cities of Vancouver, Toronto, Montreal, and at the agency of the Royal Bank of Canada in London, England, or in the lawful money of the United States of America at the Agency of the Royal Bank of Canada in the City of New York.
LEGAL OPINION
E. G. Long, Esq., Toronto, and Messrs. Reid, Wallbridge, Douglas & Gibson, Vancouver
Price—100 and Interest, Yielding 6%
Descriptive Circular on Application
Orders may be Wired at Our Expense
B. A. BOND CORPORATION, LTD. GILLESPIE, HART & TODD, LTD.
R. P. CLARK & CO., LTD. ROYAL FINANCIAL CORPORATION, LTD.

5 GOOD BONDS
Dist. of Oak Bay 5% of 1929, at 98.50, Yield 5.40.
Prov. of Alberta 5% of 1940, at 98.25, Yield 5.15.
Dom. of Canada 5% of 1954, at 100.375, Yield 5% approx. (Guar. C.N.R.)
City of Edmonton 5% of 1933, at 96.19, Yield 5.55.
North Vancouver 5% of 1962, at 99.09, Yield 5.75
R. P. CLARK & CO., LTD.
Central Building Victoria, B.C.
Members Chicago Board of Trade. B.C. Bond Dealers' Association. Victoria Stock Exchange
Phone 5600 Phone 5601

Dunwell, Glacier Creek, Terminus and L. and L. Glacier, Etc.
Stocks Bought and Sold at Closest Market
GILLESPIE, HART & TODD, LIMITED
711 Fort Street Victoria, B.C. Phone 2149

District of North Vancouver
Guaranteeing Burrard Inlet Tunnel and Bridge Co.
6% Bonds Due Sept. 1, 1973, Payable in Canada, London and New York. Price 100. Yielding 6%
British American Bond Corporation Limited
Phones 348 and 349 723 Fort Street
Direct Private Wires to All Eastern Exchanges

DESIRABLE TRUSTEE INVESTMENTS
Yielding 5.05 to 5.90 Per Cent

ONTARIO	5%	15th Oct., 1948, at	99.75
ALBERTA	5%	15th Feb., 1940, at	98.38
ALBERTA	5%	1st June, 1939, at	98.50
VANCOUVER	5%	1st Feb., 1964, at	97.47
POINT GREY	5½%	1st Nov., 1943, at	101.80
BURNABY	5½%	31st Dec, 1942, at	101.45
NANAIMO	5%	2nd July, 1950, at	93.07
NEW WESTMINSTER	6%	2nd Jan., 1942, at	103.86
PRINCE RUPERT	6%	1st Dec., 1943, at	101.15

A. E. AMES & CO.
Established 1889. Investment Securities
310-312 BELMONT HOUSE, VICTORIA
Toronto, Montreal, New York and Chicago
TELEPHONE—VICTORIA 106

AUSTRALIA and NEW ZEALAND.
BANK OF NEW SOUTH WALES.
(ESTABLISHED 1817).

Paid-up Capital	$30,000,000.00
Reserve Fund	19,500,000.00
Reserve Liability of Proprietors	30,000,000.00
	$79,500,000.00
Aggregate Assets 30th Sept., 1923	$380,182,171.00

OSCAR LINES, General Manager.
300 BRANCHES and AGENCIES in the Australian States, New Zealand, Fiji, Papua (New Guinea), and London. The Bank transacts every description of Australasian Banking Business. Wool and other Produce Credits arranged.
Head Office: GEORGE STREET, SYDNEY. London Office: 29, THREADNEEDLE STREET, E.C. 2.
Agencies: Bank of Montreal and Royal Bank of Canada

PRINTING LITHOGRAPHING
Seldom Does Your Business Stationery Escape the Notice of the Other Business Men—and if It's
PRINTING
OF DISTINCTION
Wherever It Goes—Admiration Follows. Business Stationery Printed Our Way Is a Creator of the Greatest Factor in Business—GOOD WILL.
THE COLONIST
Commercial Printing Department
Phone 197 Broad Street
Loose-Leaf Office Supplies
BOOKBINDING PAPER RULING

BUY BONDS
OAK BAY, 6%, due 1943 To yield 5.40%
SAANICH, 5½%, due 1944 To yield 5.40%
NORTH VANCOUVER, 6%, due 1973 To yield 6%
(Guaranteeing Burrard Inlet Bridge Co.)
SUMMERLAND, 6%, due 1933 To yield 6%
NEW WESTMINSTER, 5%, due 1941 To yield 5.50%
CANADIAN PAPERBOARD CO., 7%, due 1937 To yield 7.25%
AUSTRIAN GOVERNMENT, 7%, due 1943 To yield 7.30%
(Guaranteed by League of Nations, and payable in United States gold, New York.)
WM. N. O'NEIL & CO., LTD., 7% Bonds.
These bonds are paid at 105, by drawings each year. Due 1925 to 1931.
Victory Bonds and Government Bonds Bought and Sold at Market
Royal Financial Corporation, Limited
A. E. CHRISTIE, Manager Victoria Office
8 and 9 Winch Building Phone 1340

GOLDSTREAM SCENE OF FORESTERS' PICNIC

Over 300 Members of Lodge and Their Friends Attend Big Event at Summer Resort

The annual picnic of the Ancient Order of Foresters was held on July 2, at Goldstream. Upwards of 300 Foresters and their friends visited this popular resort, where a most enjoyable day was spent. The forenoon was spent in games of all kinds, in which both the young and old participated; then after all had thoroughly satisfied their appetites, the programme of sports was held. The first tallyhos left for home at 7 o'clock, but the majority waited for the later ones, which left at 9 o'clock, all satisfied that they had had a real good day's outing.

Winners of the events were:

Girls' race, 6 years and under—1, G. Hay; 2, R. Foyer.

Boys' race, 6 years and under—1, L. Smith; 2, W. Pollard.

Girls' race, 10 and under—1, F. Foyer; 2, M. Bridge.

Boys' race, 10 and under—1, D. Attwood; 2, L. Bridge.

Girls' race, 14 and under—1, D. Jones; 2, McDonald.

Boys' race, 14 and under—1, C. Cox; 2, J. Doherty.

Single ladies' race—1, G. Burnham; 2, M. Foyer.

Single men's race—1, T. McGeorge; 2, H. Hutchinson.

Married ladies race—1, Mrs. Jordan, 2, Mrs. Jarvis.

Married men's race, 35 and under—1, C. Jordan; 2, G. Smith.

Married men's race, over 35—1, Powell; 2, Jenkins.

Ladies' race, open—1, G. Burnham; 3, Miss Hutchinson.

Thread the needle race, mixed couples—1, Mr. and Mrs. Bridge; 2, Mr. and Mrs. Gravelin.

Ladies' race, Foresters only—1, Mrs. Jordan; 2, Mrs. Peters.

Men's race, Foresters only—1, T. Gravelin; 2, C. Jordan.

Wheelbarrow race, mixed doubles—1, Blewer and Weaving; 2, Mrs. Jarvis and Mr. Creed.

Men's race, Foresters only—1, G. Attwood; 2, Giles.

Boys' sack race—1, J. Ewing; 2, Chambers.

Men's sack race—1, McGeorge; 2, R. Campbell.

Committee race, ladies—1, Mrs. Jarvis; 2, Miss LaLonde.

Ladies' baseball throwing—1, Miss Sadler; 2, Miss Hutchinson.

Committee race, men—1, A. Wilkinson; 2, T. Brewer.

Men's baseball throwing—1, T. Gravelin; 2, Carter.

Novelty race, men—1, Pocock; 2, Hutchinson.

Novelty race, boys—1, J. Doherty; 2, C. Walker.

Tombola Prizes

1, No. 102, donated by H. B. Co., won by M. Thompson; 2, No. 213, donated by J. E. Painter, Mrs. Scarle; 3, No. 137, donated by H. Maynard, unclaimed; 4, 287, donated by Maynard's Shoe Store, M. Pocock; 5, 268, donated by Hawkins & Hayward, unclaimed; 6, 178, donated by W. B. Hall, Mrs. Banon; 7, No. 33, donated by A. E. Greenwood, Mrs. Briggs; 8, No. 167, donated by G. Watkins, A. Doherty; 9, No. 45, donated by W. G. Wrigglesworth, Mrs. Jewell; 10, No. 75, donated by T. Gough, E. Peterson; 11, No. 208, donated by Clay's, unclaimed.

If the winners of the unclaimed tombolas will phone up the secretary, No. 24871L, they can obtain same.

A bunch of keys and some knitting was also found on the grounds, which the secretary has.

VICTORIA POULTRY FANCIERS ORGANIZE

Mr. W. E. Nachtrieb Is Elected Head of New Association—Preparing for Show at Willows Fair

The annual meeting of the Victoria Poultry Association was held recently, with President Malcolm Blackstock in the chair. The minutes of the previous meeting were read and, upon motion, adopted and the reports of the past officers stated that not enough support was given them and after some discussion the following were elected for the ensuing year: Hon. president, W. E. Nachtrieb; president, C. B. Sylvester; vice-president, W. Hodges; secretary-treasurer, D. D. McTavish; assistant secretary, J. A. Corlett; executive committee, Malcolm Blackstock, Geo. Daykin, Dr. C. Kelly, W. Lingham, D. Nicol, H. D. Reid, W. H. Sutton.

The retiring president and secretary both stated that they trusted the newly-elected officers would bring the association back to what it was some years ago, 300 strong, and assured them that they would give every support necessary.

The poultry building at the fair grounds is one of the best and it is at present being completely whitewashed inside, new coops are being erected on both sides, an office has been built for the secretary and a waiting room for the public. The remaining coops are all being stained and the floor will be oiled and when the show is being held the building well be decorated with bunting and flags and chandeliers will be hung in the centre, and for the comfort, looks and cleanliness it behooves some of the other societies who have charge of a building to watch themselves if they wish to keep in line with the poultrymen.

Each evening there will be a lecture upon the care of poultry and for the general public prizes will be given to encourage poultry raising.

On Thursday, July 17, the executive will meet at the president's office, the Sylvester Feed Co., 709 Yates Street, to make arrangements for the coming show and on July 24 a meeting will be held for the general public and all interested in poultry are invited to attend as new by-laws are to be adopted and a new idea for the encouragement of poultry raising will be put forward for endorsation. Entries for the fair close August 8 and all who have birds should get their entries in now and also donations of $1.00 will be accepted. This will entitle you to be a member for one year and if you wish to see what we are doing take a run out to the fair grounds and see where your chickens will be housed.

Two Soldiers Electrocuted

FORT BRAGG, N.C., July 11.—Two soldiers were instantly killed and three others injured today when current from a high-tension electric power line jumped a galvanized iron pipe line being constructed.

The Public Are FOOLS OR We Are Honest

The Ever-Increasing Crowds that take advantage of our WHOLESALE PRICES, and the enormous increase in our Mail Order Department, proves beyond doubt the wisdom of the people and our honesty of purpose. It is a gilt-edge security, free from risk, where goods are exchanged or money refunded with a smile.

WHOLESALE PRICES

4 Dozen Only, Men's Extra Special Quality Bathing Suits, navy blue, with assorted stripes and edgings. "Here's a snap." Sizes 36 to 42. Regular price $1.75 for **98c**

Ladies' Special Quality Bathing Suits, in navy blue with red; tango or white trimmings; "Shaw-wood" brand. Sizes 36 to 42. Regular price $2.00 for **$1.19**

OVERALLS

Sure you can buy Overalls for less price than we ask for them, but what brand? WE only sell the best brands, but we sell them at Wholesale Prices, and if you can beat our price then go to it! We will not go so far as a certain drug store proprietor, where a certain gentleman entered and asked for 2 ozs. of sulphur, and on being told the price informed the proprietor that he could buy it for less elsewhere. The proprietor, familiar with the methods of adulteration, and not possessing an abundance of patience, threw back the money to the gentleman, and told him to go to h——, where he could get it for nothing.

Our Overalls, however, are the best, manufactured in Victoria by local labor, next door to the Warehouse, and handed to you at wholesale prices. All makes and sizes for **$2.10**

WHOLESALE PRICE

Direct from the Manchester mills, large assortment of Bedspreads.

10-4, Pink or blue $1.49
11-4, Pink or blue $1.89
11-4, White $2.49

LESS THAN WHOLESALE PRICE

Men's Pyjamas, in neat designs, excellent flannelette that will stand the wash tub. To call these bargains is putting it mild; they are snaps. Well made, with frog trimmings. Sizes 34 to 44. Regular price $3.25 for **$1.98**

WHOLESALE PRICE

Turkish Towels, direct from Manchester mills, size 18 x 34. Ideal for camping. The only drawback is; when friends borrow them, they never return them. Regular price 50c for **25c**

WHOLESALE PRICE

"Rupert" Brand Camp Blankets, in dark grey. Direct from the mill. These are not shoddy, secondhand so-called army blankets. They are clean and new, yet cost practically no more. Size 62 x 72. Regular price $5.00. Note the price. Per pair **$2.98**

LESS THAN WHOLESALE PRICE

10c a Garment less than wholesale price, Men's Balbriggan Drawers. Special quality; 32 to 40 only. Regular price 85c for **49c**

LESS THAN FACTORY PRICE

Men's Soft Collars, large assortment of styles and colors; sizes 13 to 15 only. Regular price 25c for **10c**

Men's All-Wool Tennis or Sports Sweaters, in white, white and royal, khaki and scarlet and Oxford and purple. Made in sporting style, with V-neck. Sizes 36 to 42. Regular price $5.00 for **$3.45**

WHOLESALE PRICE

Extra Heavy Turkish Towels. There is no question about it, these are Towel Bargains. If you don't believe all we say, just compare them. Size 22 x 45. Regular price 90c for **58c**

WHOLESALE PRICE

Men's Braces, assorted styles for working or best wear. Regular price 50c for **39c**

MAIL ORDER DEPARTMENT

Testimonials arrive daily from satisfied customers, full of praise for our values and service. We carry an enormous stock, embracing practically everything in General Dry Goods, Men's, Women's and Children's Clothing, Boots, Shoes, Etc. All orders receive immediate attention and earnest consideration, even better than if you paid a personal visit. Freight or postage paid on all purchases over $25. Goods returnable at our expense or money refunded.

WHOLESALE PRICE

Men's Athletic Combinations, in white nainsook, with short sleeves and knee length, finished with elastic back support. These are "Special" brand, in sizes 34 to 42. Regular price $1.25 for **89c**

Men's Khaki Working or Camping Shirts, first-class value. Sizes 14 to 17. Regular price $1.50 for **98c**

Men's Long Khaki Dust Coats, suitable for automobile driving or warehousemen. All sizes, 38 to 44. Regular price $4.50 for **$2.98**

WHOLESALE PRICE

Boys' Strong Braces, made from the short ends of webbing and leathers used in the making of men's braces. They are better than the usual article made to sell at a price. Regular price 30c for **14c**

Boys' Cotton Jerseys, assorted colors with fancy trimmings. Sizes 26 to 32 ..... **49c**

Children's Coveralls, in extra strong khaki twill, well made, and fancy trimmed with red. These are not a cheap, shoddy, thin material; they are specially made for The General Warehouse, which means much. Sizes 4 to 8 years. Regular price $1.50 for **$1.10**

Men's Khaki Combination or Boiler Suits, made in strong khaki duck, "Bull Dog" or "Big Horn" brands. Sizes 34 to 46. Regular price $4.50. for **$3.29**

WHOLESALE PRICE

Men's Garters, "Royal" brand. The most popular style on the market. Regular price 50c for **25c**

PHONE 2170

The General Warehouse

Successor to M. Lenz
527 YATES ST.
(Ask for Wholesale District)

A FOOL AND HIS MONEY ARE SOON PARTED

Togo Likes Philippines and Offers to Take Them Over as Going Concern

LETTERS OF A JAPANESE SCHOOLBOY

By Wallace Irwin

Editor Hon. Colonist, who think variously according to several things.

Dearest Sir:—

Yestdy morning a.m. our steamboat Resolute sail into Manlia Bay with Admiral Dewey expression & capture that town without a grone. On every dock & platform there stand American natives dressed in white to show purity while with finger they point to several palaces distinctly labelled American Bar and holla, "We give up!"

I hope this news have been electric-wired to America with rapid quickness, so that Congress will know that Fillipine Problems are settled from now till then.

Before I go lengthwise, Mr. Editor, I wish say something. Canisderable high languidge have been shot off of recently about this Question: What to do with the Fillipines. Many generous Congressmen with foreign possessions in Idaho, Illannoys & Alabama are continuously yalling, "Let us give away those unhappy Islands."

This are such simpal program that it resemble Russia.

"But to who shall we donate those Fillipines, if anybody?" require Cousin Nogi with Edw. W. Box expression.

"I know that answer!" This from me. "Let them give it to Hashimura Togo & Cousin Nogi. If U. S. America require to be cheated why should not you & me do it, thusly obtaining something free before Japan & England shall do it?"

No reply from Nogi, because we are now in Manlia, being received by American natives with such happy handshocks that it put star-spangly stripes all over my heart.

Ignorance of Volstead's Death

According to time-table of his Around World Rubbernacking Ride we are entitled to 1½ days for study history & social customs of Fillipine Islands. But I were no soonly there than I larn that this would be donating too much time to history. Therefore I go to Manlia Club and learn all about social customs while getting acquanted with an estranged Malay beverage entitled Ginricksha Coolie. While doing so I were entertained to lunching by 22 business gentlemen who were graduated too soonly from Stanford University for reasons similar to those that broke me off from my Alum Mater. Good time enjoyed by all while telling how bad boys at college invariably grows up to be Presidents of U. S. or some other great business enterprise.

Fillipine Islands is so far away from Minnysoda that they have not even heard about Hon. Volstead. They do not even know that he is dead. As result of this tense ignorance saloons remains standing with both eyes wide open. Brass rails is used to stand on while Hon. Barkeep require "Whachurze?" without going to jail. & yet those Fillipines is asking for Independence! Goshes! If they got more Independence than that they would slide into the Pacifick Ocean.

Soonly after arriving, Mr. Editor, ine & Nogi put on our ceremonial pants and walk them hastly to Malacanan Palace for see our dearie friend, Gen. Len. Wood. In our hipp pocket we fetch two (2) Letters of Introduction, so Hon. Gen. Lenn would not mistook us for some other dearie friends he has forgotten. All way along to that grandy Palace, standing so sweetly on River Pasig, we poke our brains for think some nice thoughts to say at this high Governor while talking.

Not Home!

"Should we give him Congratulations or Condollences?" require Cousin Nogi.

"Condollences," I snuggest. "When Americans is sent to be Governor of Fillipines they does not like to be congratulated. It make them mad."

When we arrive uply to enlarged front yard of that hansom Palace we poke out our cards, printed distinctulaly in American, Irish & Japanese.

"Not home!" report Hon. Doorkeep with militia expression.

"Not home?" I narrate hashly. "How could that be when we are here? There are some mistake."

"Probly," detect Hon. Doorkeep. "If you can run the Fillipine Islands without making some mistakes I shall give you the Pullitzer Prize."

"But where can Gov. Wood be, if anywhere?" I ask to know.

"He have gone to Mindinao," say that public function.

"What are he doing there? Are he stopping a revolution or starting one?" I questionaire.

"Who knows what?" report Hon. Doorkeep. "In this land of scrambled patriotism you can look at a Revolution long time & not know whether it are going or coming."

Sunday, Day of Rest and Revolution

Thusly we part off from Malacanan Palace with vacuum in our hearts. But to add slight joyfulness to our scenario we observe one swollen honse standing under the shade of the sheltering palm. This are residence of Hon. Lt. Wood, only boy in history who are able to make 10000000% by electricity at distance of 9000 miles. Even Steinmitz could not do that. This show how speadly Science sprouts & grows in this heated climate. I should like stop over 2 or 2 days & take some lessons from this brite Wood boy. But could not do because of time table.

I shall now tell you everything about Fillipines which I observe in Sundy, the day of rest & revolution in Manila.

When Sundy come, Hon. Filipino put on his derby hat, his best overhalls & a pink lace coat embroddered with butterflies, thusly showing his aispenders & otherwise. To agree with this his Hon. Wife put her arms into 2 square birdcages of mosquito netting with a shirtwaist sewed to it. Thusly arranged they go to chicken yard fetch forth. Aguinaldo, a very game rooster what they have raised from a bad egg for pupposes of fight.

After that Hon. Filipino stick a enlarged sign in front of his Ford car for following motto:

PATRIOTS. LET US GET FREE AT ONCELY!!

So that sweetich Filipino family, mother, faiher & Aguinaldo the rooster, go fording forthly with loudleh chug in searching for Independence and selfish determination.

"Cara mia deliciosa," say Hon. Filipino to Hon. Wife & rooster, "there are a splendid new revolution starting this a.m. at the car-barns, corner 4th & Main St. Angelico Gonzales, the patriot, will be there, as usual, to collect 881 pesos for pusonal expenses. Let us go there firstly & see about freeing the Fillipine Islands. After that we shall retire to the cockpit of Pedro Maria Punto & enjoy the innocent amusements of our simpal race."

Keeping the Philippines Safe From Democracy

"Excellentissimo, mi humidor!" holla Hon. Wife. "But let us step on the gazio lest that chicken fight are over before our arrival."

Therefore they start for 4th & Main St revolution, but ½ way there what they see? Behold! Befront of a crooked struxure of bamboo poles & 10c doormat are engrouped together the entire population of Manila & elsewheres. Hon Filipino stop car.

"Amigo mio!" holla Hon. Filipino to friend in audience, "what got here? Have Revolution moved from 4th & Main St so suddenly?"

"Revolution?" decry Amigo. "What revolution would pull in such large crowd on Sunday morning? This are a chicken fight."

"Hait!" holla Hon. Filipino. "But I must hassen to 4th & Main St to lissen to inspired oratorio by Angelico Gonzales, the Liberator."

"Can't do, thank you," report Amigo. "Angelico Gonzales are inside, running the chicken fight."

Thusly the Fillipine Islands are kept safe from Democracy for another week.

Mr. Editor, I were took to see one (1) of those chicken fights where I lose 2 pesos on a male hen what refuse to get up because dead. Those wild birds of Manila fight each other with razors on their heels & make me slightly sick. After 20 minutes observing 2 Manila patriots trying to stitch a wounded rooster together so he could chop another one to pieces I commence to wonder what the Fillipine Islands would do when they got in the League of Nations, if ever.

Tribes Hard to Meet After Dark

I did not filter very far into hayseed on backwood section of those Islands, but from intellectual conversation I am told to understand that several jungly tribes of Filipines is less civilized & ready for selfish govt. than people of Manila. Among thise is following:

Igarrotes—simpal persons who eats dogs after beating them soft with small clubs.

Negritos—still simpler persons who loves to dance on bonfires to show how supperior their relidgeon is to white folks.

Moros—residence of Sulu who obtains large curly knives every Thanksgiving Day & stab up 6 or 9 persons so that the world will know how Mohammed loves them.

This are all I know about Fillipine tribes, but I are serially informed that there are several others equilly quant & hard to meet after dark. After Independence those tribes will be required to vote or be shot, or both, according to the intensity of their convixions.

Mr. Editor, when I see Ceylon & Java I commence to think that Nature had strained herself with the giant power of her sublime vegetarianism. But when I took high upside road to Baglo and stood on 13 mountains, gazing over 2 or 2 dozen kind of Paradise I commence to believe that richness were only invented when it got here. In internal landscaps of those islands are rubber in sifficient quantity to make sifficient ottomobile tires to take all the world of Roof Gardens. Also there are sifficient gold to pay all the tickets. Also sifficient bannannas to make all the songs. These natural products, multiplied bq 100000 more, set there awaiting sometime when Congress are not looking & a American can build a RR. Delicious soil of Fillipines shoots down to central Earth. Americans grows sugar cane out of it while Filipinos grows hookworm.

In central middle of Manila there are a enlarged free hotel called Billibig. In Guide Book it are entitled Billibig Penitentiary, but I could not think so because everybody look so happy in sweet rooms with hot & cold water. If I could always find such nice hotel while towering through Oriental East I should enjoy less warts on my back. Any Fillipinality. That habit were invented in if he commit a crime. This make crime so pupular that several natives is obliged to sleep outside in tents.

Simple Home Dinner

In this prison or hotel American towerists is invited to stand on platform & watch prisoners do Y.M.C.A. exercise while band play. During those exciting drills Filipino guards pass through audience and require Americans to take off hats while Hon. Band play something. Perhapsly it are Star Spangly Banner. Who can tell in this climate?

Well, Mr. Editor, this are my entire history of Filipine Islands, which I could not finish because of Hospitality. That habit were invited in Manlia. I got acquainted with that hospitality very soonly after arrival when Hon. Geo Fairchild, gentleman who own so much Filipine sugar that his character got sweetened all through, require me and Tishi-san please come to his little home for slight family dinner.

When I arrive there in neat pajama of tropickal grand opera appearance, what I see for sight? There under enlarged cookoonut trees stand 120 persons of entirely society appearance while outstretching their hands with please-to-meet-Togo expression. I was gasted. I were flabbered. And what for foods? Under the shad of the sheltering palm stand 32 Kilipino cookboys, by golly, toasting 4 cows, 18 pigs, 165 hens & extra!!!

Both of my eyes fell off while I remained stationary.

"Hon. Geo Fairchild," I renounce with chokes in my back neck, "if this are Manila home dinner how far do you go when you have a party?"

"If you miss your boat," he revamp, "maybe we could find time to show you."

While hearing this I meet Army, Navy, Marine Corps, Diplomacy (foreign & domestic) Supreme Court & so much exaltation that I feel very small in my position and quite wormy.

Hoping you are the same.

Yours truly,

HASHIMURA TOGO.

Those Wild Birds of Manila

(Copyrighted 1924 by the Bell Syndicate, Inc.)

To Investigate Vancouver Fruit Firm

OTTAWA, July 12.—Lewis Duncan, barrister, Toronto, whose appointment as a commissioner under the Combines Investigation Act, was announced the other day, will investigate and report on the fruit distribution business of The Mutual, Limited, Vancouver; the Growers' Sales Agency, Ltd., Calgary, and the Mutual Purchasing Company, Ltd., of Winnipeg.

A Nutritious Diet for All Ages. Keep Horlick's Always on Hand Quick Lunch; Home or Office.